Angus Journal

Grand Champions at Trenton, 1945

May, 1945

Mark the Date of

Our Sale

June 18

1945

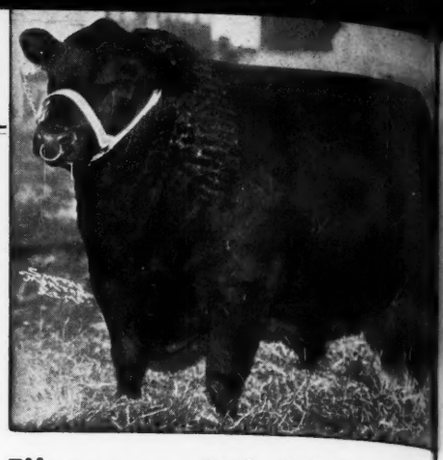

Blackcap Tolan 35th 470006

The only Cow ever to win THREE International Grand Championships. (1934, 1935, 1936). She is a half sister to EILEENMERE 85th.

You are invited to be with us sale date, and see the EILEENMERES at their Home.

Eileenmere 15th 398457

1929 International Grand Champion and sire of EILEENMERE 32d, who sired EILEENMERE 85th, 1935 International Grand Champion Bull and BLACKCAP TOLAN 35th, the THREE TIMES International Grand Champion Female.

The Five Head Pictured on this Page were all Bred by Us.

Our 1938

International Record

Class	Placings	No. Entered
Aged Bull	1	8
Senior Yrlg. Bull	2, 4, 6	17
Junior Yrlg. Bull	1, 3	14
Senior Bull Calf	4	25
Junior Bull Calf	3	22
Two Year Old Heifer	1	16
Senior Yrlg. Heifer	3, 6	24
Junior Yrlg. Heifer	6	22
Summer Yrlg. Heifer	3	30
Senior Heifer Calf	2, 8	34
Junior Heifer Calf	1	16
Junior Champion Bull		
Senior Champion Female		
Grand Champion Female		
Five Bull Group	1	12
Three Bull Group	1, 3	23
Two Bull Group	1, 2	24
Aged Herd	1	14
Get of Sire	1	21
Pair of Yearlings	1	23
Pair of Calves	3	25
Best Ten Head	1	9

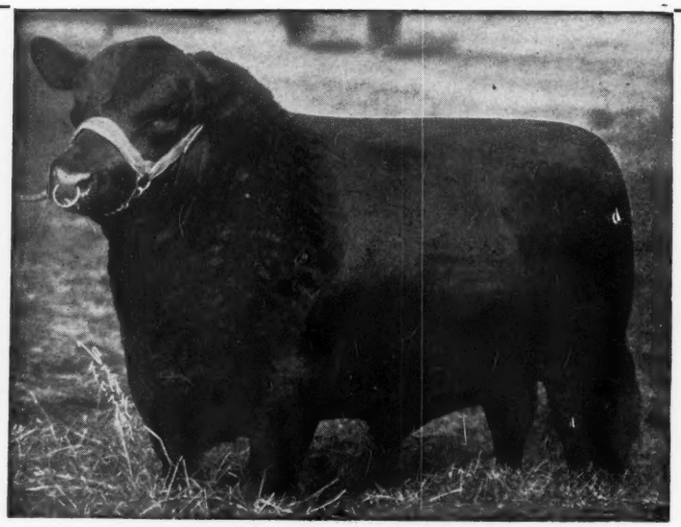

Eileenmere 85th 470007

Undefeated in class and for Senior and Grand Champion Bull also stood in undefeated Get of Sire and Three Bull Group and the Best Ten Head in 1935. Exhibited under eleven different judges at thirteen major shows including the American Royal and the International. One of the smoothest and most compact and short legged bulls of all time. EILEENMERE 85th, himself, has sired two International Junior Champions and many other First Prize Winners at the International, as well as the Senior Champion Bull and the Junior and Grand Champion Female at the last International in 1941. "85th" is still breeding and is in his thirteenth year.

We are Selling

9 Daughters of

Eileenmere 85th

•

6 Sons and 8 Daughters of

Eileenmere 487th

•

6 Daughters of

Eileenmere 500th

•

The rest of the cattle by other EILEENMERE bulls. You will find some Show Heifers, also some great Herd Bull Prospects.

Included will be 15 COWS with their GOOD CALVES at side.

We were unable to get pictures of EILEENMERE 500th, EILEENMERE 585th, EILEENMERE 700th and EILEENMERE 701st. We would like to have you see them. We think they are the best bulls we have ever had.

The sale will be held at the farm, 8 miles Northwest of Springfield, Illinois on Route 97. Sale Headquarters: St. Nicholas Hotel. Auctioneers: Roy G. Johnston and J. E. Halsey. Fieldmen from the Aberdeen-Angus Journal, Corn Belt Dailies and the Southern Stockman will be present.

Evermere T. 614385

1941 International Grand Champion Female, sired by EILEENMERE 85th.

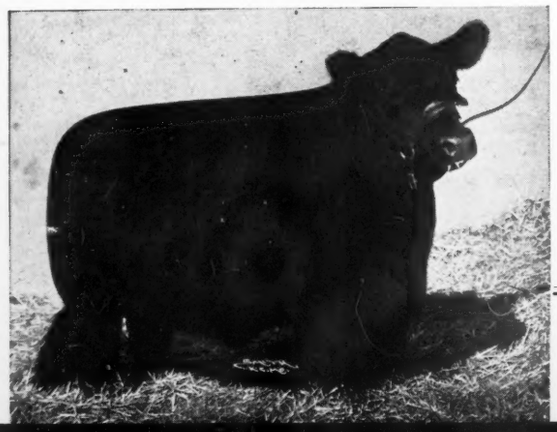

Write today for Catalog Address:

J. Garrett Tolan

Pleasant Plains

Illinois

Eileenmere 487th 668743

The $30,000.00 bull purchased from us by Penney and James. Heifers bred to EILEENMERE 487th in their sale averaged $660.00.

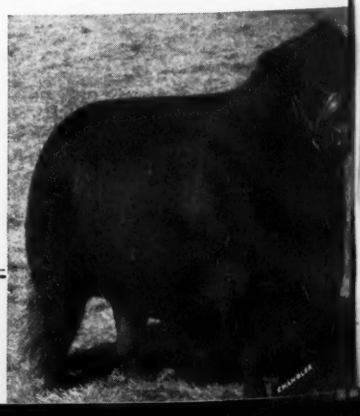

Contents for May, 1945

Aberdeen-Angus 72
Alex Ruminates.... 9
American Aberdeen-Angus Breeders' Association 66
Annual Feeders Day Programs Cancelled..59
Buckeye Blacks are Better....52
Central Illinois....17
Central Missouri Breeders' Spring Sale..86
Come to Maryland for Quality....32
East Tennessee at Knoxville, April 10th..40
Eastern Regional Show & Sale....26
Editorial 10
F. M. Bradley & Sons' Sale....14
Howard County Seventh Spring Sale....85
How -7 Ranch came into Being....69
I Fell in Love with a Quarter Hoss....71
Iowa Southern Annual Spring Sale....46
Indiana Spring Show and Sale....22
Kentucky Great Meadows Association Sale 78
Krotz-Swartz Annual Draft Sale....57
Louisiana Breeders' Fourth Annual Sale..96
Marion County 8th Annual Spring Sale....42
Michigan Breeders' Spring Show-Sale....60
Navy Men learn Modern Meat Cutting Methods 21
New Jersey Breeders....36
North Central Missouri....88
Northern New England's Coming Spring Sale 28
Oregon State Adds High Class Herd Bull..70
Ozark Empire Second Annual Spring Sale 92
Page County Fifth Annual Sale....48
Penney & James Annual Spring Draft Sale 90
Somewhere in England....77
South Dakota Annual Spring Sale....24
Southeast Missouri Breeders' Spring Sale 93
Southern Regional at Montgomery, Alabama 38
Southwestern Illinois Spring Sale....16
Southwestern Indiana Breeders' Sale....23
Sullivan-Chariton County Breeders' Sale..84
Tri-State Sale Memphis, Tennessee....81
Two Georgina Families....68
Western Illinois Spring Sale....15
West Virginia 74

Advertiser's Index Page 110

Exchange

Advertising in this department will be run at a charge of 4c per word. Initials and Numbers count as words. (Minimum charge $1.00). Positions wanted; Help wanted; Exchange or sale of Farm Implements; Horses; Sheep and Hogs will be accepted for this Department. Cash to accompany order. Copy for any issue must be in this office on or before the first day of the month of issue.

HERDSMAN — ABERDEEN-ANGUS
Permanent Position — Open Immediately
Herd started 1943. Has 32 registered animals. Experience necessary in Breeding, Handling and Showing. Will supply house, vegetables, dairy products, pay liberal salary. Farm one hour from New York City. Give complete information, experience, references, salary wanted, family status, when available. Write PRYIBIL FARMS, Glen Cove, Long Island.

BE AN AUCTIONEER. A pleasant, profitable occupation. Send for large free illustrated catalogue and how to receive Home Study Course. Address, FRED REPPERT School of Auctioneering, Decatur, Indiana, Box A, J.

WANTED TO BUY—We will pay $2.50 each for presentable copies of "History of Aberdeen-Angus Cattle" by Alvin H. Sanders. SAMUEL R. GUARD & SONS, 7 South Dearborn St., Chicago, Illinois.

MANAGER: Available June 1 for position as Manager of Aberdeen-Angus breeding establishment, by one more interested in breeding, improving and developing good cattle than in following a Show Circuit. 47 years of age. Lifetime of actual high-type experience and knowledge with registered beef cattle, and farm and ranch management. A recognized judge of individuality, mating and developing as well as feeds and feeding. A "sticker for system" and neatness and profitable operations. Experienced with and in large operations and fully capable of entire supervision for non-resident owner. No boozer, honest, dependable and honorable in dealings. Good salesman. Salary and commission. Will go anywhere except extreme southeast, but must be with good herd, or one aiming for that position. Address E.F.M. care Aberdeen-Angus Journal.

FARM MANAGER—Experienced in general farming, raising and breeding Aberdeen-Angus Cattle, desires position with a good top herd and owner who understands farming and Aberdeen-Angus Cattle; 46, married, 4 children; honest and reliable. Address HS-46 care Aberdeen-Angus Journal, Webster City, Iowa.

Coming Field Days

Many Field Day programs and type demonstrations are planned for the coming months. Please claim your proposed date with this office immediately so plans can be laid to complete these important events with the least possible travel for those interested in helping with this work.

July 26—Whitney County Aberdeen-Angus Breeders at the farm of Dr. Orville C. Briggs, Columbia City, Indiana.

July 26—Missouri Aberdeen-Angus Breeders' Association Summer Demonstration and Meeting will be held at Columbia, Missouri. We are hoping that travel regulations will be lifted by that time.

THE JOURNAL'S JUNIOR FIELDMAN.

Bruce Rogers Barton, seven pounds, four ounces, born Sunday afternoon, May 6th, to Mr. and Mrs. Wm. Barton, Buffalo, New York. Black hair and eyes to match. Mother and son doing fine. All is well on the Eastern front.

1945

The Aberdeen-Angus Journal
WEBSTER CITY, IOWA

FRED HAHNE....Editor, Publisher, Business Manager
JEAN BRANDRUP....Assistant Manager
RICHARD H. (DICK) HAHNE....Associate Editor
GAY QUAMMEN....Associate Editor
E. H. (RED) ANDERSON....Missouri and Southwest Chillicothe, Missouri
W. M. (BILL) BARTON....Buffalo 2, N. Y. 421 Chamber of Commerce Bldg.
OTTO V. BATTLES....Contributing Editor Yakima, Washington
PAUL SWAFFAR....Contributing Editor Blacksburg, Virginia

Entered as Second-class matter October 25, 1919, at the Post Office at Webster City, Iowa, under act of March 3, 1897.

Subscription price to all points in United States, $1.00 per year; Canada, $1.50 per year; all other foreign points $1.50 per year.

Buy a War Bond Today!

They do Breed on *and* We Have 'em

Sires Now in Service

BEEFMAKER 13th 629013
An intensely bred EARL MARSHALL bull, whose dam is a granddaughter of REVOLUTION 81st and ERIC MARIE 9th 434227, who is also the grandam of PRINCE SUNBEAM 29th 629408. The dam is an Elba descending from Elba of Inverness through Elba of Glyn Mawr 5th.

BEEFMAKER 21st 657267
Sired by EVER PRINCE of SUNBEAM 567027, by BLACK PRINCE of SUNBEAM. The dam is one of our best Erica cows.

BEEFMAKER 22d 662050
Sired by EVER PRINCE of SUNBEAM 567027, by BLACK PRINCE of SUNBEAM. The dam is a Blackbird cow, a granddaughter of QUALITY MARSHALL 3d, and a line of good cows.

BEEFMAKER 34th 767266
Sired by EVER PRINCE of SUNBEAM 567027, by BLACK PRINCE of SUNBEAM. The dam is BLACK ROSE 7th 569517, by EOLIDE REVOLUTION, by GLENCARNOCK REVOLUTION 6th. Second dam BLACK ROSE 3d, by ELMORE HARRISON 2d, by REVOLUTION 7th.

BEEFMAKER 38th 767271
Sired by EVER PRINCE of SUNBEAM 567027, by BLACK PRINCE of SUNBEAM. The dam is ESTELLAMERE 4th, by BANDOLIER of ANOKA 7th; second dam ESTELLAMERE 2d, by EILEENMERE 32d. A better pedigree could hardly be written and he is an outstanding individual.

ENVIOUS ERIC 711832
Sired by ENVIOUS BLACKCAP B. 10th 566877, by ENVIOUS BLACKCAP B. 6th 504417. The dam of this bull is sired by BELL BOY M. K. 459602. His grandam is sired by GLENCARNOCK REVOLUTION 6th 384963.

EVIDENCE BLACKCAP 730487
Sired by a son of REVOLUTION 81st and out of a daughter of REVOLUTION 81st, his grandam being a daughter of ENCHANTER of PAGE and BLACKCAP GLENCARNOCK 9th.

FOR FUTURE USE we have recently acquired a son of EILEENMERE 487th, (for which Mr. J. C. Penney paid $30,000.00). This future sire is out of a dam by EILEENMERE 32d.

Farm Two Miles West on U. S. Highway 54—One Mile South—Telephone—Home 2-0271; Farm 5-3868

C. E. REED, Owner — 4114 East Central — WICHITA 6, KANSAS

The Central Illinois Aberdeen

JUNE

Wednesday, June 20th, 1945

at 12:00 NOO

This is the offer

60 Females

Cows with Calves at Side, or w
Forward....Bred *and* Open Heif

McGuire's Blackcap Eric 736908

A Lantz Blackcap

Top Bull in Our April Sale.....$1825.00
Sold to Martin L. Tuetken, Jerseyville, Illinois.

Mor
to b
at th

Sale Headquarters:
Jefferson Hotel, Peoria Illinois Hotel, Bloomington
Visitors will be met on Appointment

For Catalog write SIMON E. LANTZ, Secretary-Manager, Congerville, Illinois

The Central Illinois Aberdee

COLS. ROY G. JOHNSTON, HAMILTON JAMES and JACK ZOBRIST

deen Angus Breeders' Association's

NE SALE

12:00 NO at the Simon E. Lantz Farm, at Congerville, Illinois

his is the offering

de, or w and 14 Bulls *for Every Purpose*

Blackcap Dixie M. 1939, 589569

A Lantz Blackcap

Top Cow in Our April Sale.....$1825.00

Sold to H. Leon Barrett, Lewistown, Illinois.

Mor Like these
to b Sold
t th Sale

Herd Sire Exhibit

30 Herd Sires belonging to the Membership will be on exhibition at 10:00 a. m., preceding the auction, showing sires of the Cattle to be offered in this sale. . . . . .

lee Angus Breeders' Association

DICK HAHNE, for the Aberdeen-Angus Journal

LAKEWOOD FARM

MUKWONAGO WISCONSIN

To the Chicagoland Sale, June 21st, Chicago, Illinois

. . . . . Sale to be held at the International Sale Pavilion, Union Stock Yards

We will consign One Son and Two Daughters of our Great Herd Bull

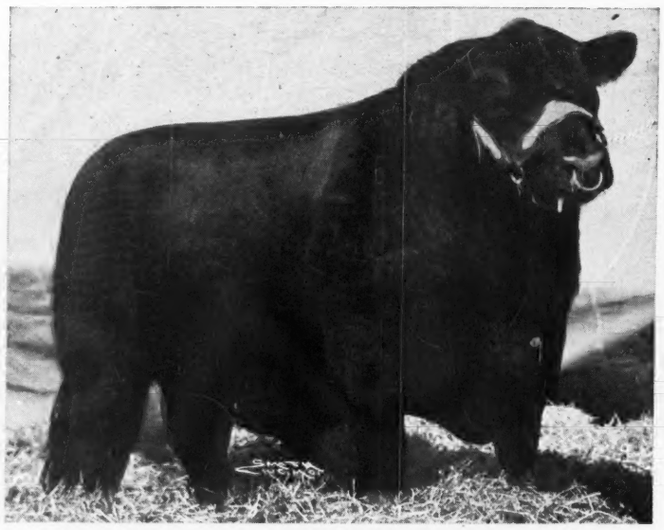

Prince Sunbeam 19th

1941 Junior Champion at the National Show in Dallas; and at the American Royal Show.

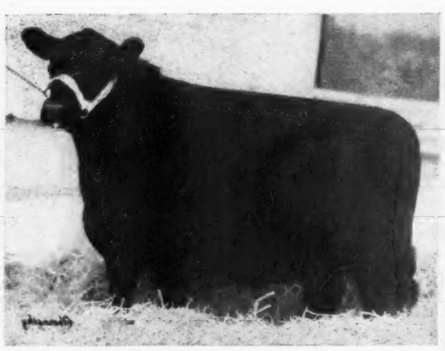

Ebella Princess of Lakewood

Calved August 31, 1943, and from a dam sired by ENVOY of ERIN, an Elba from the famous Pat Donohoe herd and going back to the Glyn Mawr Elbas. This Heifer has every reason to be good and compares very favorably with our top Heifers in the National Sale.

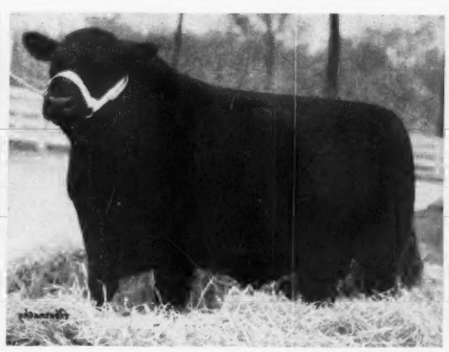

Prince Bell of Lakewood

Calved December 10, 1943. This bull has for a dam, a daughter of BELL BOY BLACKCAP, by BELL BOY A. This bull is good, thick, with a great head and a wonderful heart girth. We think he will become a great breeding bull.

Elga Princess of Lakewood

Calved August 28, 1943, and out of a dam sired by ESTON of QUALITY, Wayland Hopley's great sire. The second dam is by QUALITY MARSHALL 3d, thus she is a double bred granddaughter of QUALITY MARSHALL 3d. Individually right and about a seven-eighths full sister to our $5100.00 heifer at the National Sale.

We Hope You Will See Them

In this consignment we are following through with cattle of the same excellent TYPE and QUALITY as those we offered at Chicago in March. The females in our herd were most carefully selected. And in PRINCE SUNBEAM 19th we are certain we have one of the better breeding bulls to be found. We hope you will see them for if you do, you will be among others trying to buy them. We are always happy to show you the herd and the calves.

L. L. O'Bryan, Owner **LAKEWOOD FARM** **Mukwonago, Wisconsin**

Chicagoland

Aberdeen-Angus Breeders' Association

Show — **Sale**

10:00 A. M.

Judge:
"BILL" BARTON

1:00 P. M.

Auctioneers:
COLS. ROY G. JOHNSTON; J. E. HALSEY;
HAMILTON JAMES.

Thursday, June 21st, 1945

At the International Sale Pavilion, Union Stock Yards

Chicago

40 Young Females — Top Cattle — and 10 Bulls

W. A. RAFFERTY, Morocco, Indiana, Sale Manager

For Catalogs address, E. L. JOHNSON, Secretary, ST. CHARLES, ILLINOIS

Chicagoland Aberdeen-Angus Breeders' Ass'n

Aberdeen-Angus Journal Representatives—Fred and Dick Hahne, Gay Quammen, Bill Barton and E. H. Anderson

ENVIOUS BLACKCAP B 15th 629677

Reverie Knoll Farms

Lexington Road, Route 34, Danville, Kentucky

GEORGE SWINEBROAD, Superintendent.

TEN FINE INDIVIDUALS ADDED TO OUR HERD AT THE NATIONAL SALE

Each year we are increasing our herd—adding females who possess the characteristics necessary to cross well with our present sires—adding sires that show promise of becoming outstanding producers.

This year we purchased one bull, ERIAN B. 8th 771549, calved August 2, 1943, at El-Jon Farms. He is by Envious Eileenmere 2d and out of Revianna, the dam of Erian B. 7th, Reserve Champion at the 1944 National Sale who sold for $30,000.00; also dam of two International Champion cows. He will be put into service at Reverie Knoll next year.

ENVIOUS BLACKCAP B. 15th 629677, our Senior herd sire is the son of Bethel Black Mar Jr. 554172, the sire of the Grand Champion Cow at the 1945 National Show, Zara of Great Oaks 732-320, who was also Grand Champion Female at the 1945 Denver National Western Stock Show.

We cordially invite you to visit Reverie Knoll Farms and see the fine young stock we have for sale.

Sponsoring the BEEF BREED with a RECORD SERVICE to the BREED is our CONSTANT AIM

THE ABERDEEN-ANGUS JOURNAL

FRED HAHNE, Editor and Publisher, Webster City, Iowa

Volume 26, Number 10 WEBSTER CITY, IOWA, MAY, 1945 Price 10 Cents

Alex Ruminates *"History owes much to Man's dependable Memory"*

SO MANY Aberdeen-Angus Journal readers have taken the trouble to write me that my historical sketches have been interesting to them, particularly those dealing with the activities of the breed in the Mother Country that I have prevailed upon one who was right on the spot during the time when some of the breed's most colorful history was being written in Britain to give me some of his early experiences with Aberdeen-Angus cattle in his native land, Scotland.

My friend, Alex McDonald, who has so kindly granted my request, has for many years been one of the best known figures in live stock circles in America during most of which time he has been prominently identified with the Agricultural College of California. For the past ten years, Alex McDonald has probably judged more important shows of all the beef breeds throughout the United States and Canada than any other one person. He has twice officiated as judge of the Aberdeen-Angus breeding classes at the Chicago International. My readers will therefore realize that they are listening to the words of a genuine authority on Aberdeen-Angus cattle and his story which follows is told with such pleasing modesty that it will be found to be very interesting reading from that angle alone.—OTTO V. BATTLES.

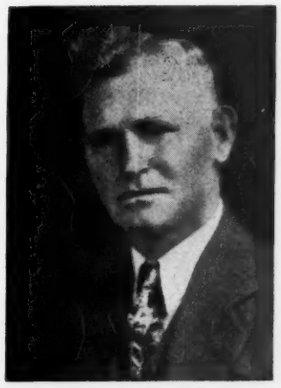

ALEX McDONALD

OLD COUNTRY HERDS AT A GLANCE

As a youngster I spent my early boyhood days in Northeastern Aberdeenshire Scotland and any one live stock minded had to accept the Aberdeen-Angus breed, since there were no cattle of any other breed in that particular locality. The Aberdeen-Angus, therefore, furnished both beef and milk and what milkers many of those old Aberdeen-Angus cows were! Nothing would be further from my mind than to try to make dairy or even dual purpose cows from any of our highly developed beef breeds, but I have often seen many calves in pastures that could use a little more milk to very good advantage.

The year 1903 was a red letter day in my life, as I won first prize at the Dumfries Highland Society Show on the two-year old bull Margrave of Ballindalloch, sired by Eblito and from the famous Waterside Matilda family. At the same show I also made the acquaintance of George Henderson who, after showing Prince Ito to the championship at the Highland Show for Ballindalloch, left that famous breeding establishment and became associated first as herdsman and later, until the time of his death about two years ago, as general manager of the J. Ernest Kerr, Harviestoun, herd. Their combined efforts as master breeders have added many a brilliant page to Aberdeen-Angus history and their influence felt far beyond the borders of their native country. George Henderson was not only a great fitter and showman but was also one of the keenest judges of his time. At one time I asked George if an invitation were extended to him to judge our great International Show would he accept? He assured me it would be a great pleasure and at the same time would give him an opportunity to see many of our leading American herds, of which he had heard and read so much. While at Harviestoun in 1909, one afternoon I had the pleasure of seeing their herd bulls, amongst them the great Delamere sired bull Prince of Wassil, and after dinner spent the long summer evening inspecting the breeding herd, as they grazed on the lush, moist pastures near Harviestoun Castle. Although recognized as one of the finest collections of Aberdeen-Angus in Great Britain, one individual in this herd rather asserted herself. This was none other than the famous Juana Erica, pronounced by many when in her prime as the most perfect specimen of the bovine race ever seen in Great Britain.

During the Highland Show held at Peebles in 1905, she triumphed over the bull champion and became the supreme champion of the breed, a feat seldom accomplished by a female, the champion bull invariably winning this coveted award. In a paper write-up reporting the show it was said of Juana Erica "She is the nearest approach to perfection we have ever seen, and even the severest critic could not point a finger of scorn at her." At the Highland Show in 1909 I saw her two-year old daughter Juanita Erica win her class but as I recall it she was defeated for the female championship by winning cow, Violet 3d of Congash. However, the following year she could not be denied and won the championship.

In the fall of 1904 I attended the dispersion of the Glamis herd owned by the Earl of Strathmore. This was another great collection of Aberdeen-Angus cattle famous for its production of Smithfield champions, showing five heifers at the Smithfield show, four of them became supreme champions and a fifth was reserve champion. This was something of a disappointment to John Grant who fitted all of those five heifers. The first was Minx of Glamis; the second Juju; the third Brunhilde; the fourth Layia of Glamis, and the fifth Vintage of Glamis, the latter beaten for the supreme award by Lord Roseberry's Shorthorn heifer Jewel. After the Glamis dispersion John Grant worked for a time for the King at Abergeldie Mains and later for many years was in charge of the Kennedy herd at Doonholm Ayr. John was a member of the well-known Grant family of Speyside, a regular hotbed of Aberdeen-Angus cattle. His brother George, for many years, was herdsman at Ballindalloch.

I rode a bicycle many miles, on my first trip home to Scotland, and visited many herds, amongst others the Patrick Chalmers herd at Auldbar Brechin. It will be remembered that the Auldbar herd took a leading spot in the upbuilding of their favorite breed when they produced the two full brothers Diaz and Delamere. Diaz rated as the greatest show bull of his time and Delamere one of the greatest sires of all time. If my memory serves me right they were both calved within the same year, one in the month of January, the other in December, their sire was Enthusiast of Ballindalloch, their dam, the great breeding cow Pride of Burnshangie. I could probably stand correction on this as I am writing this story entirely from memory.

Diaz, of course, was supreme in the show ring but Delamere, on the other hand, frequently suffered defeat; in fact, I have no recollection that he ever won a championship in a major show, but his outstanding qualities as a sire, even with his first crop of calves, startled the imagination of the British breeders, and you yourself, Mr. Battles, received reognition through his granddaughter, the never-to-be-forgotten Eileen Lass.

And now here is the story of how Delamere got to Ballindalloch as told to me while on one of my trips to Scotland. Delamere was purchased in one of the Perth auctions by Mr. McLaren, a grain merchant in Dundee for use in his small but rather select herd at Auchnaguie Perthshire. Ballindalloch, up to this time, was almost unbeatable at Perth but this particular year as the different classes were unfolded they had to give ground as the judges could find no suitable spot for the Delamere calves excepting at the top. Mr. Gilchrist, manager at Ballindalloch, immediately after the sale, returned home assuring Sir George McPherson Grant that the Delamere calves were no fluke, but were so outstanding that the Ballindalloch reputation might be at stake. Sir George listened for a short time,

(Please turn to page 97

EDITORIAL

BIBLE THOUGHT:
Be careful for nothing; but in every thing by prayer and supplication with thanksgiving let your requests be made known unto God. Philippians 4:6.

The New OPA Slaughter Order

UNDER date of April 24th comes additional information concerning the regulation of slaughter, directed by the OPA and evidently intended to be a step toward control for the black market. A release from the American Meat Institute bearing the same date comments on the directive. The Journal is presenting both in order, so readers and beef producers may have first hand information as to what is really in store for the immediate future. Only a few days ago this office received a list of the committees selected to represent various producers of food stuffs, including everything from soup to nuts, but omitting entirely any delegates or representatives from the beef producing segment of our national food supply. This immense committee, if we read the directive correctly, is supposed to meet with the OPA officials in Washington in an advisory capacity (at their own expense presumably). They are listed from the various states, i. e., some one from Washington is to look after the apple growers; someone else from another state will look after the onion business, etc. But the meat supply, most important of the entire group is left without a representative. The Journal wonders why. We know that various groups and organizations engaged in the production of beef have met time and again, assembled data, that has been carefully compiled and forwarded to the administration agencies for their enlightenment as to actual processes of production, the costs in various sections of the country, etc. Seems then like these gentlemen should by now be in touch with a sufficient number of actual operators from which to choose their cooperating delegates. So far as we know this has not as yet been done. Following is the OPA directive:

Control Order No. 1

"A complete revision of the entire Live Stock Slaughter and Meat Distribution system was effected this week by the government. The new program was worked out jointly by the Office of Price Administration, Office of Economic Stabilization, the War Food Administration, and the War Department.

It is the aim of the new order, known as Live Stock Slaughter and Meat Distribution and Control Order No. 1, to achieve more equal distribution of available meat supplies among all areas and classes of trade who in the past had depended upon commercial slaughters for their meat supplies. The order has the purpose of increasing the amount of live stock slaughtered in Federally inspected plants by decreasing the amount of slaughter in non-federally inspected plants. This new program will better protect the requirements of the Armed Forces and also make more meat available for shipment across state lines, since only federally-inspected meat can be shipped from one state to another.

Definite production limitations are placed on non-federally inspected plants and slaughterers are placed in three distinctly separate categories. Class I slaughterers are the federally-inspected plants. Class II slaughterers are non-federally inspected slaughterers who slaughter in excess of 6,000 pounds of meat per year, and Class III slaughterers are resident farmer slaughterers who slaughtered less than 6,000 pounds of meat annually. **All slaughterers are required to register and cannot sell or transfer meat resulting from slaughter after May 14th unless a permit has been granted under the new order.** Class II slaughterers will obtain these permits and receive quotas from their district OPA office anytime between April 30th and June 30th inclusive. **Class III slaughterers will obtain their permits between April 30th and June 30th at their local War Price and Rationing Board.**

All Live Stock Slaughter licenses and permits issued by the War Food Administration will be revoked by this order.

The new order will have the effect of reducing the live stock slaughter allottments of Class II slaughterers to a relative percentage of their former standard, using the past year as a base. Class II Slaughterers are required to make application for permits at their district OPA office during the period from April 30th to May 14th inclusive, at which time they will be assigned interim quotas, or temporary quotas, which will apply until July 1st at which time their permanent quotas will be issued by the OPA.

All slaughterers are required to keep accurate detailed records and have them available for inspection at all times."

AMERICAN MEAT INSTITUTE RELEASE.

The new ten point program announced yesterday by the Office of Economic Stabilization will, in many of its aspects, work further hardships on the cattle and beef industry, the American Meat Institute said today. Analyzing the details of the program the Institute stated:

"It does not hold promise of increasing the overall supply of beef for the American public, nor will it eliminate the strangling losses being imposed on the business. We observe with interest that steps are designed to be taken to eliminate the black market and to slow the diversion of cattle from normal legitimate channels of trade. We sincerely hope that these objectives will, through adequate enforcement, be successful. However, instead of alleviating conditions in the cattle and beef end of the business the program seems likely to make the overall situation worse.

"The program will not accomplish what is intended for consumers, cattle feeders or the meat packers. It is extremely complicated and technical. When the price of cattle goes down, especially in the case of the lower grades of grass-fed cattle which will be coming to market soon, losses in the beef business may be even more severe unless cattle prices go well below established minimum prices; this through the operation of a complex cattle slaughter schedule, all of which will work to the disadvantage of the producer.

"It is true that the program has a provision whereby individual packers may seek relief if their total earnings result in a loss. This provision is small consolation for the meat packer who must risk capital in the hope he may recover later.

"It is regrettable that after considering all the facts presented in and out of Congress appropriate steps have not been taken to eliminate heavy losses in the meat packing industry and bring about the production of increased quantities of beef which the nation so greatly needs."

RELEASE FOR PUBLICATION ON RECEIPT.

Recent statements by OPA officials on profits of the meat packing industry present a distorted and misleading picture of conditions in the business, the American Meat Institute stated today.

(Please turn to page 96

New Cattle Pricing Directive

Two major changes in regulations governing maximum prices of live cattle and calves were placed in effect by OPA during the week. The changes which became effective April 17 include a new method for pricing live cattle and calves on a per head basis in limited cases and the complete exemption from price control of two specific sale categories.

In view of the fact that it is virtually impossible for buyers and sellers to weigh cattle at time of sale, the OPA has ruled that sales may be made on a per head basis where no suitable scales for weighing live stock are available or where animals are sold as cripples or "down" cattle or calves unable to walk across scales.

When cattle or calves are sold on a per head basis, the buyer and seller must agree upon a reasonable estimate of their live weight and at auction sales such estimate must be publicly announced by the operator prior to opening the bidding. A sum of $2.00 per hundredweight is deducted from the overriding ceiling price that would apply at the point where possession of such animals is taken by the buyers if the animals were to be weighed at this point. That figure is then converted to a per pound basis and multiplied by the estimated live weight. The result becomes the overriding ceiling price for the sale of the particular lot sold on a per head basis.

LeBaron Farm

Warrenton, Virginia

Epponian Jr. of LeBaron 699136

Sire: EPPONIAN 8th of ROSEMERE
Dam: IDLE LASS of WICKWIRE

Another great breeding son of the 1936 International Grand Champion
His calves are typical "EPPONIANS"

Your Inspection Invited
Visit the Farm

T. B. and
Bangs Accredited

LeBaron Farm
MR. & MRS. LEON COTNAREANU, Owners

Warrenton, Virginia
DAVE SUTHERLAND, Manager

June 19th, '45

1:00 P. M.

The home of the Postelmeres

Will hold Their Second Annual Sale at the Farm at

Rockbridge, Illinois

In this Offering You will find

8 Bulls

Including:

2 Sons of Hanes' Eileenmere
1 Son of Postelmere 7th
1 Son of Postelmere 9th
3 Sons of Postelmere 11th
ALL of the ABOVE BULLS will MAKE REAL HERD HEADERS.

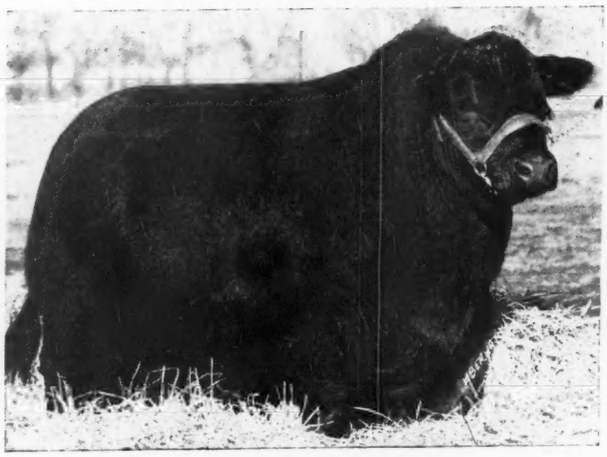

Postelmere 9th 632375
One of Our Senior Herd Sires

52 Females

Including:

12 Cows with Calves at Side
14 Bred Cows . . Some Due to Calve soon
8 Bred Heifers
14 Open Heifers
4 Senior Heifer Calves

Scions of Aberdeen-Angus Royalty; Cattle carrying
Supreme Pedigrees. They have always proven
Successful for us, and we feel sure that you, too, will go
Forward with them.

For catalogues address: PAUL F. TOLAN, Pleasant Plains, Illinois, Sale Manager, or

South Side Stock Farm

PHILIP H. POSTEL, Owner
LLOYD HANNA, Manager

Rockbridge, - - Illinois

Auctioneers: COLS. ROY G. JOHNSTON and LLOYD SEELY

DICK HAHNE, for Aberdeen-Angus Journal

What to Look for in a Modern Tractor

SMALLEST OF THREE ALL-PURPOSE TRACTORS

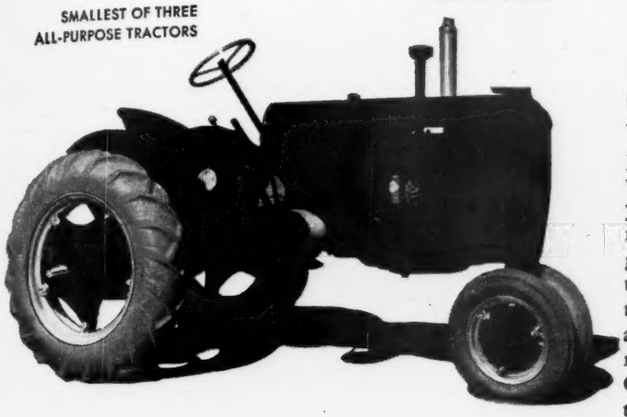

Front-Mounted Cultivators

When you cultivate with a Case all-purpose tractor you have a clear view of the work without turning your head or body. On side slopes, in curving rows, or among staggered hills, you don't care where the hind wheels go. That's because the shovels close to the row are also close to the front wheels. They respond instantly and accurately to Case Synchronized Steering, swing the same way you steer.

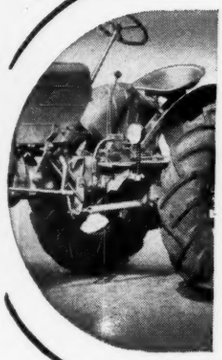

Good Ground Clearance

Plenty of room under the rear axle is only the beginning of the effective crop clearance you get in a Case all-purpose tractor. Its pivot axle, between the closely spaced front wheels, cannot injure the tops of plants. There is room under the engine for mounting implements where you can watch them at work; room to give them a high lift that guards against damage to plants while turning at the ends.

Power-Controlled Implements

For all three sizes of Case all-purpose tractors there are mounted cultivators that lift at a touch of the control on the tractor. For all Case tractors there are power-controlled plows, disk harrows, field tillers, drills and planters built to hold their depth regardless of hard ground or hard pulling, and do it despite uneven ground under the tractor wheels. The quality of work is always the same.

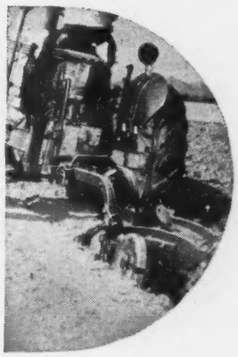

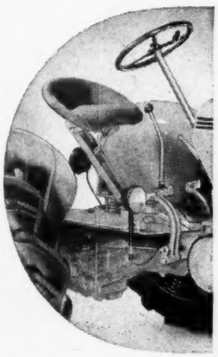

Standing Room; Safety Seat

You don't have to sit all day in one position, or take "time out" to get off and straighten up. As often as you like, without stopping, you can stand up for a "7th-inning stretch." When you stand, the comfortable cushioned seat pushes back and up, forming a safety "back-stop" for you to lean against. When you sit, you have the choice of a variety of natural foot-rest positions. You feel better at the end of the day.

Convenient Power Take-Off

On Case all-purpose tractors the power take-off is put on "for keeps." It is always ready to use, never in the way. No opening of transmission, no danger of grit getting into gears and bearings. Power take-off is centered above drawbar, at right height for shaft to reach various machines without the sharp angles so hard on universal joints. Belt pulley is properly placed on right side for ease in lining up.

CASE

See your Case dealer. Make plans now for faster, more modern farm power, even if you have to wait for delivery. More tractors will be built as war limitations are overcome. Write for folders on tractors and any farm machines you need. J. I. Case Co., Racine, Wis.

MISS JUANERRA 3d 791897—Top selling cow in the F. M. Bradley & Sons, Avon, Illinois, spring sale, going to Farr Carroll, of Aledo, Illinois, at $710.00; calved January 30, 1944; sire Burgess 75th 607701; dam Juanerra Erica 31st 513721.

F. M. Bradley & Sons' Sale

Top Bull was Glencarnock 24th, 1943 son of Burgess 29th, selling to Linn Eaton, Brooklyn, Illinois, for $800.00; Top Female was Miss Juanerra 3d, a daughter of Burgess 75th that was purchased by Farr Carroll, Aledo, Illinois, the price was $710.00; This was One of the Good Auctions of the Season.

By DICK HAHNE

THE third annual sale held by Mr. F. M. Bradley & Sons, at the farm, Avon, Illinois, was one of the good sales of this area. It was well attended by visiting breeders and for once the weather was in their favor. This sale fell on a Monday to start a week long series of sales in this territory, and the rain, instead of falling on sale day, arrived late Sunday afternoon and carried on all night, with morning bringing a beautiful day for an auction.

Cattle in the sale were not in show shape and did not carry a lot of high finish but did sell in really good sale condition and ready to go to work for the new owners. These cattle carried the regular Bradley guarantee, which simply stated means that either the cattle prove to be entirely satisfactory or the sellers will make it right. Mr. Bradley's frankness in stating the facts concerning his sale offerings and his willingness to do everything necessary to back his cattle fully is one reason why his sale always is well attended. Another reason is that the offering contained only the top families such as Ballindalloch Georginas, Miss Burgess, McHenry Barbaras and Ericas (Juana, Enchantress, Cridlan strains). A number of top cattle were purchased by Howard County Missouri breeders.

The full report of the sale follows, with prices and buyers of each listed. Col. Roy G. Johnston cried the sale.

SUMMARY:

58 Head	$24735.00, average	$ 426.46
12 Bulls	3490.00, average	290.83
46 Cows	21245.00, average	461.85
Top 5 Head	3445.00, average	689.00
Top 10 Head	6205.00, average	620.50
Top 15 Head	8690.00, average	579.33
Top 20 Head	10880.00, average	544.00
Top 25 Head	12740.00, average	509.60

Top Bull—Glencarnock 24th 747219; calved May 2, 1943; sire, Burgess 29th 472613; dam, Burgess' Elbina 101st 541023; Linn Eaton, Brooklyn, Illinois 800.00

Top Cow—Miss Juanerra 3d 791897; calved January 30, 1944; sire, Burgess 75th 607-701; dam, Juanerra Erica 31st 513721; Farr Carroll, Aledo, Illinois 710.00

BULLS:

Glencarnock 99th 777639, calved July 10, 1943; sire, Elburgess 20th 596366; Stanley Charterton, Avon, Illinois 280.00

Bradley's Burgess 791904, calved February 6, 1944; sire, Burgess 75th 607701; Chas. Boris, Clinton, Illinois 220.00

Bradley's Burgess 6th 791895, calved January 26, 1944; sire, Burgess 75th 607701; Chas. Morris, Canton, Illinois 175.00

Bradley's Burgess 2d 791898, calved January 30, 1944; sire, Burgess 75th 607-701; Roy Emory & Sons, Prairie City, Illinois 175.00

Glencarnock 24th 747219, calved May 2, 1943; sire, Burgess 29th 472613; Linn

(Please turn to page 100

Thanks and Congratulations

To Bruce Bricker, Macomb, Illinois and Baylor Farms, Cuba, Illinois

For their purchase at Private Treaty of Two of Our Best Bulls.

EILEAN BARBARA 6th 587568

A McHenry Barbara Show Bull that was used in our Show Herd; sired by ELBURGESS 20th 596366, our Senior Herd Sire. This Bull was Grand Champion at EIGHT Shows last year. Also from one of the breed's most popular Barbara Families. Sold to BRUCE BRICKER, Macomb, Illinois.

BURGESS B. 53d

A Miss Burgess Show Bull, sired by BURGESS 75th, the Bull that Topped the Tudor Dispersion Sale in 1941. BURGESS 53d is one of the Breed's Popular Familied Show Bulls, and a Top Son of BURGESS 75th.

WE HAVE OVER 120 HEAD of BREEDING COWS

All from Popular Families, Gammers, Miss Burgess, Georgianas, Edella Ericas, Glencarnock Elbas, Juanas, Cridlan Evergreens, McHenry Barbaras, McHenry Blackcaps, and Fourth Branch Blackbirds. WE ALWAYS HAVE SOMETHING FOR SALE. Visitors always welcome.

F. M. BRADLEY & SONS, AVON, ILLINOIS

Western Illinois *Spring Sale*

The Top Bull, Pride's Lad of Clear Dawn, consigned by Linn Eaton, of Brooklyn, Illinois, is sold to O. J. Wise, of Quincy, Illinois, at $500; Top Female, Blackcap of Lima, consigned by J. C. McLean, Quincy, was sold to Ernest Peters & Son, of Camden, Illinois, for $510.00.

By DICK HAHNE

TUESDAY, April 3d, the breeders of Western Illinois presented their regular spring auction at Quincy, Illinois. The consignment drew from the herds of Hancock, Schuyler, Adams, Brown and Pike counties and a good representation of the herds in this area was presented to the buying public this day. A large crowd was present and bidding was prompt with the offering passing through the ring in short order.

No extreme top prices were listed during the sale, but everyone was satisfied for these cattle were the kind the association likes to sell and the kind that the buyers can use advantageously in their new herds. Quite a few Missouri breeders were present and a number of the tops went across the river into the Missouri breeders' herds.

With so many sales to be reported in this issue space is not being devoted to tell of the several tops of the sale. The full report follows with details on buyers and prices. Col. Roy G. Johnston cried this sale.

SUMMARY:

67 Head	$15910.00, average	$ 237.47
14 Bulls	3820.00, average	272.85
53 Cows	12090.00, average	228.11
Top 5 Head	2165.00, average	433.00
Top 10 Head	3810.00, average	381.00
Top 15 Head	5340.00, average	356.00

Top Bull—Pride's Lad of Cedar Dawn 749-550; calved May 16, 1943; sire, Black Brendon 457028; dam, Pride Promise 16th 485651; consigned by Linn Eaton, Brooklyn, Illinois; purchased by O. J. Wise, Quincy, Illinois 500.00

Top Cow—Blackcap of Lima 600696; calved January 3, 1940; sire, Hanes' Eileenmere 2d 523066; dam, Blackcap Intensive M. 6th 413309; consigned by J. C. McLean, Quincy, Illinois; purchased by Ernest Peters & Son, Camden, Illinois 510.00

BULLS:

Duke of Bond 783227, (Baxter Brothers), calved April 26, 1943; sire, Blackcap Bond's Duke 598732; Tom Sorrell, Ursa, Illinois 320.00

Enchantress Elluna's Lad 3d 763812, (Alfred & Helen Chute), calved January 1, 1944; sire, Blackcap Double Burgess 619-860; Frank Ward, Pleasant Hill, Illinois 260.00

Betty's Erica Lad 794662, (Alfred & Helen Chute), calved May 4, 1944; sire, Blackcap Bond Lad 5th 652138; Geo. Schaefer, Ewing, Missouri 200.00

Pride's Lad of Clear Dawn 749550, (Linn Eaton), calved May 16, 1943; sire, Black Brendon 457028; O. J. Wise, Quincy, Illinois 500.00

Blue Ribbon Lad E. (Sent for Record), (Linn Eaton), calved June 20, 1943; sire, Black Brendon 457028; Morton Brothers, Paloma, Illinois 325.00

Blackcap Don of Clear Dawn 809577, (Linn Eaton), calved May 17, 1944; sire, Blackcap's Esquire 660764; Bert Riley, Pittsfield, Illinois 200.00

Burgess L. F. W. 3d 800707, (Albert Fugate & Son), calved February 19, 1944; sire, Burgess 84th 657335; Ray Thyson, Quincy, Illinois 200.00

Burgess L. F. W. 11th 800716, (Albert Fugate & Son), calved March 7, 1944; sire, Burgess 84th 657335; R. L. Brim, Perry, Illinois 250.00

Kerndale Commando (Sent for Record), (K. S. Kern & Son), calved March 16, 1944; sire, Blackcap's Boy W. 5th 682756; K. C. Hobson, Mendon, Illinois 175.00

Kerndale Black Bomber (Sent for Record), (K. S. Kern & Son), calved February 8, 1944; sire, Bandolier Prospect Lad 4th 605027; Wm. Schaed, Palmyra, Mo. 185.00

Royal Lad 23d, (McGinnis & Atyeo), calved March 24, 1943; Martin Weiterick, Carthage, Illinois 230.00

Bertram's McMere 5th 734156, (J. C. McLean), calved May 1, 1943; sire, Bertram's McMere 601195; Turner Foley, Quincy, Illinois 250.00

McLeanmere 6th 799229, (J. C. McLean), calved March 2, 1944; sire, McLeanmere 666812; Harry Maiers, Pason, Illinois 325.00

Barbar's Lad 11th 787787, (Luella Padgett), calved October 28, 1943; sire, Bandolier Lad S. 646042; J. M. Perry, Princeton, Missouri 400.00

COWS:

Blackcap Lady Heather 5th 621322, (Elmer Alford), calved August 5, 1940; sire, Blackcap Heather 2d 539677; Henry Scranton, Pleasant Hill, Illinois 245.00

Southsidemere Erica 36th 729451, (Elmer Alford), calved December 14, 1942; sire, Eileenmere 290th 589548; Robinson & Spurley, Mexico, Missouri 195.00

Dewdrop 6th 707615, (Elmer Alford), calved October 20, 1942; sire, Hanes' Eileenmere 5th 614456; Ives Stock Farm, New Boston, Illinois 240.00

Eileenmere's Lady 11th 742165, (Elmer Alford), calved April 2, 1943; sire, Postelmere 3d 626468; Arnold Clayton, Camden, Illinois 240.00

Pride Promise 39th 567781, (C. R. Baxter), calved June 12, 1938; sire, Bertram's Blackcap C. 498683; R. P. Dunkin, Quincy, Illinois 250.00

Pride Cosette W. 6th 666870, (C. R. Bax-

(Please turn to page 99

ESTON BERTRAM 3d 595881

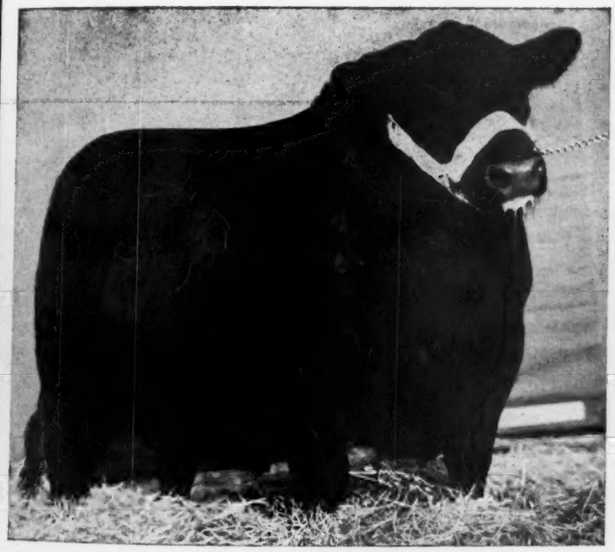

An outstanding show and breeding son of ESTON of QUALITY, by the Sesquicentennial Junior Champion QUALITY MARSHALL 3d. Inspect these calves at Chicago.

Featuring His Get in the
Chicagoland Aberdeen-Angus Breeders' Sale
Union Stock Yards, June 21st.

6 of His Daughters

Karen of Red Top 2d 768065
Calved December 5, 1943.
Dam: KAREN of THE LAWS.

Blackcap Effie of Red Top
Calved February 18, 1944.
Dam: BLACKCAP HOPE S. 6th.

Hilady of Red Top 756790
Calved February 4, 1944.
Dam: HILADY of NISBETHILL.

Esthonia of Red Top 764399
Calved March 1, 1944.
Dam: ESTHONIA QUALITY 4th.

Pride 2d of Red Top 756791
Calved February 5, 1944.
Dam: PRIDE 6th of LOTHIANS.

Kenista of Red Top 776196
Calved May 14, 1944.
Dam: KAREN of RED TOP.

and One Son

Elbanor of Red Top 724457
Calved June 1, 1943.
Dam: EMSLIE M. 14th.

One Son of Blackcap Evaxus 3d

Evaxus of Red Top 754280
Calved October 8, 1943.
Dam: MISS BARA M. 4th.

Red Top Farm, Libertyville, Illinois

IRVING S. FLORSHEIM, Owner — BILLIE EDWARDS, Herdsman — SCOTT MILLER, Manager

Southwestern Illinois *Spring Sale*

A Top of $500.00 on each of Two Females consigned by Good Earth Stock Farm, Caseyville, Illinois; One sold to Orville Helms, Belleville, Illinois, and One to A. H. Stubbs, Edwardsville, Illinois; Top Bull consigned by Benj. H. Witte, sold at $500.00 to E. J. Somers, Freeburg.

By DICK HAHNE

THE second annual sale held by the Southwestern Illinois breeders was held at the Fair Grounds, Belleville, Illinois, on Friday, April 6, 1945, under the management of Orville W. Helms, secretary and sale manager, Belleville, Illinois. The offering contained several outstanding individuals and all were the type that will prove to be profitable to the new owners.

Eighteen bulls were sold this day and the top price of Five hundred dollars was on Gwynnmere 9th, a 1943 son of Gwynn's Model, son of Eileenmere 147th, by Eileenmere 32d, and out of Queen of Sugar Loaf, of Blackcap Eileenmere breeding. This good bull sold by Mr. Benj. H. Witte, Collinsville, Illinois, would have commanded a greater price in other sales, however on this day he passed into the hands of Mr. E. J. Somers, Freeburg, Illinois, for five bills. One reason the bull sale did not attract more attention may have been because of the bull sale held in East St. Louis just a short time previous to the Belleville sale.

The females sold well, with some bargain prices, which is always expected in the first sales held by new associations. Top prices for females went to Joe Keshner, owner of Good Earth Stock Farm, Caseyville, Illinois. One was Keshmere's Elba, a 1944 daughter by Southsidemere P. 8th, by Eileenmere 290th, and out of an Eborea Elba dam topped with Earl Marshall breeding. This fine heifer sold to Orville Helms, Belleville, at five hundred dollars. Another was Heatherbloom of High Hill, also by Southsidemere P. 8th, and out of a dam tracing to Eileenmere 33d. She was a very typy heifer and sold to A. H. Stubbs, Edwardsville, Illinois, at five hundred dollars. The complete report follows. Col. Roy G. Johnston and Ham James cried the sale.

Sugar Loaf Farms..

GWYNN'S MODEL 582442

Grandson of EILEENMERE 32d. Visit the farm twelve miles Northeast of National Stock Yards, Illinois. State Route 157.

BENJ. H. WITTE, COLLINSVILLE, ILL.

SUMMARY:

64 Head	$14435.00, average	$ 225.55
18 Bulls	3455.00, average	191.94
46 Cows	10980.00, average	238.70
Top 5 Head	2325.00, average	465.00
Top 10 Head	3950.00, average	395.00
Top 15 Head	5310.00, average	354.00

Top Bull—Gwynnmere 9th 730708; calved February 23, 1943; sire, Gwynn's Model 582442; dam, Queen of Sugar Loaf 524-587; consigned by Benj. H. Witte, Collinsville, Illinois; purchased by E. J. Somers, Freeburg, Illinois 500.00

Two Top Cows—Keshmere's Elba 800431; calved June 22, 1944; sire, Southsidemere P. 8th 652279; dam, Elba Elmore 44th 647711; consigned by Joe Keshner, Caseyville, Illinois; purchased by Orville Helms, Belleville, Illinois 500.00

Heatherbloom of High Hill 769992; calved December 24, 1943; sire, Southsidemere P. 8th 652279; dam, Southsidemere Heatherbloom 652272; consigned by Joe Keshner, Caseyville, Illinois; purchased by A. H. Stubbs, Edwardsville, Illinois.... 500.00

BULLS:

Forest Jumbo 2d 759750, (Virgil Albers), calved March 23, 1943; sire, Einate 5th 565270; John Mueller, Belleville, Illinois.. 250.00

Eileenmere's Special 781875, (Wayne Bates), calved March 15, 1944; sire, Eileenmere D. 4th 574845; R. W. Johnson, Norris, Illinois 145.00

Eileenmere's Laddie 2d 781876, (Wayne Bates), calved April 15, 1944; sire, Eileenmere D. 4th 574845; K. Reeder, Lebanon, Illinois 140.00

(Sent for Record), (Boeing Angus Farm), calved April 29, 1944; sire, Eileenmere's Boe 685096; Joe Obernuefemann, Lebanon, Illinois 150.00

Woodside Eileenmere 11th 777567, (M. L. Campbell), calved November 23, 1943; sire, Eileenmere J. 2d 624181; Ham Gregg, High Hill, Missouri 125.00

Blackbird Eileenmere 10th 806295, (M. L. Campbell), calved April 23, 1944; sire, Eileenmere Gowin 601467; E. E. Etienne, Eldorado, Illinois 125.00

Bardo Marshall 2d 809797, (Archie A. Friese), calved March 21, 1944; sire, Eileenmere of Stonegate 544135; W. W. Legate, Grafton, Illinois 150.00

Peer 14th of Bonnie Dale 809591, (Orville W. Helms), calved June 11, 1944; sire, Blackcap Revolt B. 3d 584482; R. W. Johnson, Norris, Illinois 160.00

Keshmere of G. E. 5th 800424, (Joe Keshner), calved June 4, 1944; sire, Southsidemere P. 8th 652279; J. B. Leonard, Chester, Illinois 240.00

Keshmere of G. E. 6th 800426, (Joe Keshner), calved June 11, 1944; sire, Southsidemere P. 8th 652279; R. L. Bigham, Cutler, Illinois 125.00

Erica Pro of Hartford 795132, (Legate & Willman), calved July 4, 1943; sire, Blackbird Pro of Sunbeam 543431; Chas. A. Franklin, Prairie Du Rocher, Illinois.... 225.00

Hil-Top Boy 36th 808182, (H. F. Luer), calved November 17, 1943; sire, Hil-Top Boy 21st 663975; R. W. Johnson, Norris, Illinois 100.00

Hil-Top Boy 37th 808183, (H. F. Luer), calved December 29, 1943; sire, Hil-Top Boy 21st 663975; Joe Mueller, Belleville, Illinois 160.00

Barbarian Prince of B. D. 4th 798784, (Marion Schupbach), calved February 21, 1944; sire, Blackbird Berleenmere 618-611; Oliver Seibert, Freeburg, Illinois..... 190.00

Extra Bull, (Martin L. Tuetken), F. M. Mitchell, Belleville, Illinois 225.00

Blackbird Martmere 16th 811558, (Martin L. Tuetken), calved August 14, 1943; sire, Blackbird Martmere 4th 626902; Geo. Evering, Fielding, Illinois 195.00

Blackbird Martmere 18th 811561, (Martin L. Tuetken), calved November 3, 1943; sire, Eileenmere 145th 502565; Fred Shelton, Griggsville, Illinois 250.00

Gwynnmere 9th 730708, (Benj. H. Witte), calved February 23, 1943; sire, Gwynn's Model 582442; E. J. Somers, Freeburg, Illinois 500.00

COWS:

Model Blackbird Lass 590791, (Wayne Bates), calved March 1, 1940; sire, Master's Eric 3d 505478; E. E. Etienne, Eldorado, Illinois 260.00

Bates' Ideal 821268, (Wayne Bates), calved April 29, 1944; sire, Eileenmere D. 4th 574845; E. J. Somers, Freeburg, Ill. 190.00

Elbina's Elba 799184, (Boeing Angus Farm), calved January 31, 1944; sire, Eileenmere's Boe 685096; L. H. Pfeffer, Lebanon, Illinois 355.00

Blackcap of B. M. 7th 787645, (M. L. Campbell), calved January 15, 1944; sire, Eileenmere Gowin 601467; Ham Gregg, High Hill, Missouri 195.00

Perfect Pride 5th 806291, (M. L. Campbell), calved March 14, 1944; sire, Eileenmere Gowin 601467; J. B. Leonard, Chester, Illinois 185.00

Ellynda C. 806293, (M. L. Campbell), calved March 26, 1944; sire, Eileenmere Gowin 601467; Joe Mueller, Belleville, Illinois 150.00

Erwin's Beauty C. 806294, (M. L. Campbell), calved April 5, 1944; sire, Eileen-

(Please turn to page 99

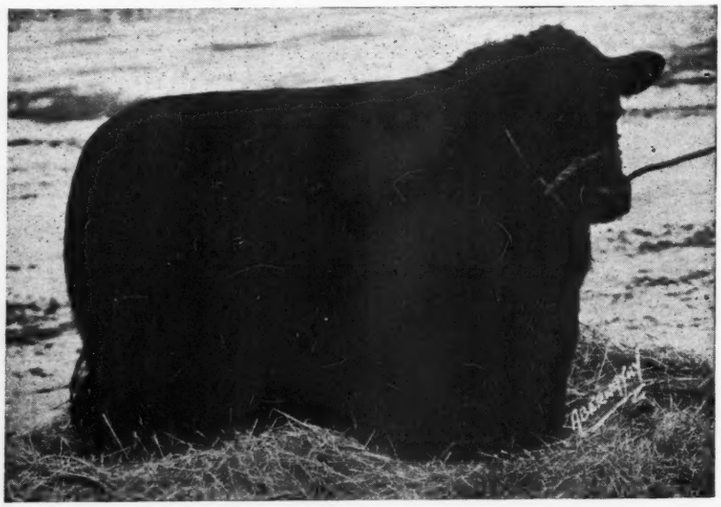

HANES' EILEENMERE 5th 614456

Announcing the purchase of

Hanes' Eileenmere 5th . . .

His Pedigree:

Sire: Hanes' Eileenmere 2d 523066
- Hanes' Eileenmere 486660
  - Eileenmere 32d 428072
  - Blackcap Effie J. 3d 396932
- Blackbird Folora 5th 425749
  - Blackcap Prince Lad 406411
  - Blackbird Folora 3d 396964

Dam: Blueribbon of Bertram 8th 430820..
- Enchantress' Pershing 341126
  - Brookside Elfin 219635
  - Enchantress of Rosemere 163150
- Blueribbon of Bertram 377734
  - Blackcap Foch 341121
  - Blackbird 394th 308347

Bon Air Farms **Mattoon, Illinois**

McGUIRE'S BLACKCAP ERIC 736908—Top selling Bull in the 1945 Central Illinois Breeders' Spring Auction, held at Congerville, April 12th. A son of Hanes' Eileenmere and Blackcap Lassie W. 2d; consigned by Charles R. McGuire, of Maroa, Illinois; and purchased by M. L. Tuetken, of Jerseyville, Illinois, at $1825.00.

Central Illinois *Breeders' Spring Sale*

In one of the most Successful Sales held by these Breeders there developed a Double Sale Top of $1825.00; one being for the Bull, McGuire's Blackcap Eric 736908, a Son of Hanes' Eileenmere, sold by Charles R. McGuire, Maroa, to M. L. Tuetken, of Jerseyville; the other Blackcap Dixie M. 1939, sold by Weaver Bros., Oak Hill, to Leon Barrett, Lewistown.

By W. M. (Bill) BARTON

CENTRAL Illinois Aberdeen-Angus Breeders' Association held one of its most successful sales on Thursday, April 12th at the Dells Valley Farm, at Congerville. The offering was in good sale condition and I believe was the most uniform group of cattle these good breeders have brought together.

Senator Simon E. Lantz, the hard working sale manager, had everything in top order for the day. The weather was perfect, the crowd was large and ready to buy cattle. The top bull, and also one of the double tops of the entire auction, was Lot 1, McGuire's Blackcap Eric 736908. He was sired by a good grandson of Hanes' Eileenmere 2d and out of a granddaughter of Eileenmere 32d. He was one of the thickest, typiest bulls that I have seen sell this year, and was certainly a good buy at $1825.00 for M. L. Tuetken, of Jerseyville, Illinois.

Top female was a substitute for Lot 52. This was Blackcap Dixie M. 1939, consigned by Weaver Brothers, of Oak Hill, Illinois, and purchased at $1825.00 by Leon Barrett, of Lewistown, Illinois.

Cols. Roy G. Johnston and Hamilton James alternated in the box and sold the offering in rapid fire order. Following is a summary and the list of cattle sold:

SUMMARY:

90 Head	$33315.00, average	$ 370.72
21 Bulls	9410.00, average	448.09
69 Cows	23905.00, average	346.45
Top 5 Head	6100.00, average	1220.00
Top 10 Head	8685.00, average	868.50
Top 15 Head	10835.00, average	722.33
Top 20 Head	12770.00, average	638.50
Top 25 Head	14615.00, average	584.00

Top Bull—McQuire's Blackcap Eric 736908; calved April 16, 1943; sire Hanes' Ericamere 634132; dam Blackcap Lassie W. 2d 526222; consigned by Charles R. McGuire, Maroa, Illinois; purchased by M. L. Tuetken, Jerseyville, Illinois 1825.00

Top Cow—Blackcap Dixie M. 1939 589569; calved October 5, 1939; sire, Blackcap Morris 506300; dam, Blackcap Dixie 7th 1937 543285; consigned by Weaver Brothers, Oak Hill, Illinois; purchased by Leon Barrett, Lewistown, Illinois 1825.00

BULLS:

McGuire's Blackcap Eric 736908, (Charles R. McGuire), calved April 16, 1943; sire, Hanes' Ericamere 634132; M. L. Tuetken, Jerseyville, Illinois 1825.00

Eileenmere of F. 23d, (Fred S. Frye & Sons), calved June 15, 1943; sire, Eileenmere 300th 564870; Dale Noe, Eureka, Illinois 365.00

Eileenmere of F. 19th 800138, (Fred S. Frye & Sons), calved April 25, 1943; sire, Eileenmere 300th 564870; C. E. Tice, Shelbyville, Illinois 500.00

Postelmere P. 58th 789122, (Southside Stock Farm), calved February 24, 1944; sire, Postelmere 11th 632904; Wade Hepler, Streator, Illinois 245.00

Postelmere P. 59th 789124, (Southside Stock Farm), calved March 3, 1944; sire, Postelmere 11th 632904; Paul Turner, Clinton, Illinois 290.00

Era's Blackcap 801562, (Edwin A. Schwarm), calved May 5, 1944; sire, Greenwoods Era 675544; Kenneth Forbes, Armington, Illinois 310.00

Bar Evergren Dell 817140, (Simon E. Lantz), calved March 30, 1943; sire, Barmore 3d 535958; Walter Birky, Delavan, Illinois 280.00

Evolution Evergreen 560th 755450, (Simon E. Lantz), calved May 15, 1943; sire, Double Burgess 488374; Dexter Stewart, Fairmont, Illinois 385.00

Evolution Dell 39th 769937, (Simon E. Lantz), calved July 21, 1943; sire, Evolution Dell 24th 674672; Atha Scott, Tremont, Illinois 260.00

Evolution Dell R. 4th 816759, (W. T. & M. Lantz Risser), calved November 30, 1943; sire, Evolution Dell 24th 674672; Harold Romersberger, Eureka, Illinois 400.00

Evolution Dell R. 816760, (W. T. & M. Lantz Risser), calved December 4, 1943; sire, Evolution Dell 24th 674672; Geo. Winsted, McLean, Illinois 265.00

Evolution Dell D. 9th, (Dean Depler), calved April 22, 1944; sire, Evolution Dell 2d 535713; W. H. Savage, Streator, Illinois 350.00

Wades Eileenmere 10th 756826, (Clyde Wade), calved October 4, 1943; sire, Effie P.'s Eileenmere 669683; O. Merill Bailey, Papeta, Illinois 325.00

Eritis Evolution 739743, (Eglin & Sons), calved August 14, 1943; sire, Evolution Dell 4th 535716; N. E. Franklin, Lexington, Illinois 550.00

Eileenmere H. 51st 754062, (J. A. Henderson & Sons), calved May 8, 1943; sire, Eileenmere 295th 589556; Frank Virgil, Arrowsmith, Illinois 350.00

Effie's Eileenmere J. 751875, (W. O. & Harold Johnson), calved January 27, 1943; sire, Eileenmere R. 2d 614452; Wm. Kufuss, Mackinaw, Illinois 900.00

Eileenmere 518th 722428, (Walter T. Risser & Forrest W. Lemons), calved June 16, 1942; sire, Eileenmere 85th 470007; Forrest Wonneman, Mexico, Missouri 550.00

Enchantressmere L. 817617, (Forrest W. Lemons), calved October 23, 1943; sire, Hanes' Eileenmere 2d 523066; Orville Fauber, Peoria, Illinois 500.00

Black Prince 71st 498472, (Ed Gulso), calved April 14, 1944; sire, Black Prince 66th 693182; Earl Kinsella, Lexington, Illinois 235.00

Eileenmere's Boy M. 731219, (P. E. McBride), calved July 19, 1943; sire, Equality Marshall 517470. F. S. Webber,

Greenwood Stock Farm

Master Ebor 600356

Grandson of the International Grand Champion EILEENMERE 85th, his sire from an EILEENMERE 32d dam. His own dam a granddaughter of both GLENCARNOCK REVOLUTION 10th, one of the great breeding sons of the International Grand Champion, BLACKCAP REVOLUTION, and the great POSTMAN 2d. Visit the farm at any time. Young stock for sale.

E. A. Schwarm & Son, Loogootee, Illinois

Send for Illustrated Catalog

Giving accomplishments of the breed and showing exact location of—

80 Central Illinois Herds

These herds are contributors to the Annual Spring and Fall Sales at Congerville and have cattle of like quality for sale at all times.

● ● ●

Foundation Females—Herd Sire Prospects

At private treaty. Bulls of serviceable age for commercial and range trade. Inquiries answered promptly.

Central Illinois Aberdeen-Angus Breeders' Association

Where you can Buy One or a Carload

SIMON E. LANTZ, Secy-Manager, CONGERVILLE, ILL

Ludlow, Illinois 275.00

Effie's Blackcap Lad 2d 815016, (Earl C. Sharp), calved May 3, 1944; sire, Blackcap Effie's Lad S. 544898; Reuben Burklund, Paxton, Illinois 250.00

COWS:

Eileen Jean Blackcap 2d 755813, (John Reimer & Sons), calved April 25, 1943; sire, Eileenmere 365th 603935; Mr. & Mrs. Paul Zehr, Eureka, Illinois 370.00

Eileenmere's Queen Jean 2d 755814, (John Reimer & Sons), calved May 1, 1943; sire, Eileenmere 365th 603935; Mr. & Mrs. Paul Zehr, Eureka, Illinois 400.00

Linda Bond of Cardinal 751896, (John Reimer & Sons), calved October 8, 1943; sire, Blackcap Eileenmere 50th 639788; Woodbarr Farms, Rockford, Illinois 350.00

Erica Ellen B. 6th 498752, (Fred S. Frye & Sons), calved May 12, 1935; sire, Etope 445035; John Wink, Fairbury, Ill. 225.00

Equatoria M. 7th of Pope 496611, (Fred S. Frye & Sons), calved May 19, 1935; sire, Bummer R. 410274; Baylor Farms, Cuba, Illinois 350.00

Black Belle 41st 431783, (Fred S. Frye & Sons), calved April 10, 1943; sire, Eileenmere 288th 589545; Alex Gaines, Good Hope, Illinois 290.00

Blackcap Fandie S. 731796, (Fred S. Frye & Sons), calved July 17, 1943; sire, Eileenmere's Erica F. 623124; V. C. Swigart, Clinton, Illinois 310.00

Southsidemere Erica 44th 738521, (Southside Stock Farm), calved May 10, 1943; sire, Eileenmere 290th 589548; Woodbarr Farms, Rockford, Illinois 250.00

Southsidemere Erica 62d 789115, (Southside Stock Farm), calved January 5, 1944; sire, Postelmere 9th 632375; Weaver Brothers, Oak Hill, Illinois 435.00

Southsidemere Enchantress 10th 799874, (Southside Stock Farm), calved April 7, 1944; sire, Postelmere 11th 632904; Neil Kerr, Pontiac, Illinois 250.00

Burelee Farms Angus

The Home of

BELL BOY A. and

BARBARA LAD of AGINCOURT

Visitors always welcome.

A. R. ALTHAUS & SON, Owners

LaMOILLE, ILLINOIS

Eborea 54th of Greenwood 747623, (Edwin A. Schwarm), calved October 13, 1943; sire, Master Eisa's Model 621476; John Wink, Fairbury, Illinois 165.00

Erica 28th of Maisemore 747624, (Edwin A. Schwarm), calved November 3, 1943; sire, Master Eisa's Model 621476; J. W. Collins, Eureka, Illinois 185.00

Pride E. 2d of Edgemere 781366, (Glenn Schrock), calved August 12, 1943; sire, Blackcap Eileenmere 32d 617996; Mr. & Mrs. Paul Zehr, Eureka, Illinois 400.00

Eborea B. of Edgemere 2d 781372, (Glenn Schrock), calved November 23, 1943; sire, Blackcap Eileenmere 32d 617996; Kane Brothers, Decatur, Illinois 355.00

Blackcap Norma H. 3d 581083, (Guy Horney & Sons), calved September 24, 1939; sire, Blackcap Eileenmere 6th 509-505; Atwood, Cook & Taylor, Atwood, Illinois 300.00

Cow, calved November 25, 1940; Leland M. Nelson, Fisher, Illinois 375.00

Black Beckie 2d 553947, (Simon E. Lantz), calved May 30, 1938; sire, Beau of St. Albans 460359; Alvin N. Roth, Morton, Illinois 350.00

Blackcap Lantz 84th 556010, (Simon E. Lantz), calved June 7, 1938; sire, Dell's Evolution 27th 535691; Julius Miller & Son, Bloomington, Illinois 365.00

Elba Dell 7th 622158, (Simon E. Lantz), calved July 20, 1940; sire, Double Burgess 488374; Eugene Nelson, Mackinaw, Illinois 370.00

Blackcap Lantz 129th 702721, (Simon E. Lantz), calved October 3, 1942; sire, Double Burgess 488374; Atwood, Cook & Taylor, Atwood, Illinois 285.00

Pridemere R. D. 752566, (W. T. & M. Lantz Risser), calved April 10, 1943; sire, Eileenmere S. 100th 572936; James E. Railsback, Mackinaw, Illinois 310.00

Erino R. D. 752567, (W. T. & M. Lantz Risser), calved April 17, 1943; sire, Eileenmere S. 100th 572936; Leonard Deloney, Fisher, Illinois 300.00

Eunegess D. 6th 752571, (W. T. & M. Lantz Risser), calved June 1, 1943; sire, Eileenmere S. 100th 572936; Atwood, Cook & Taylor, Atwood, Illinois 270.00

Evolution's Black Lass 7th 752570, (W. T. & M. Lantz Risser), calved May 15, 1943; sire, Eileenmere S. 100th 572936; James E. Railsback, Mackinaw, Illinois 300.00

Intensive Blackcap M. 64th 787369, (W. H. Mummert), calved December 22, 1943; sire, Blackcap Revelation 26th 647419; Atwood Cook & Taylor, Atwood, Illinois 290.00

Blackcap Judy M. 17th 787370, (W. H. Mummert), calved December 23, 1943; sire, Blackcap Revelation 26th 647419; Atwood, Cook & Taylor, Atwood, Illinois 300.00

Bertram's Blackcap S. 10th 672583, (Bon Air Farms), calved September 1, 1941; sire, Blackcap Effie's Lad S. 544898; Paul Long, Clinton, Illinois 330.00

Elbina B. A. 774702, (Bon Air Farms), calved July 21, 1943; sire, Queenmere 321st 544160; Joe H. Bane & Sons, Dana, Illinois 335.00

(Sent for Record), (Bon Air Farms), calved September 13, 1943; sire, Queenmere 321st 544160; Neil Kerr, Pontiac, Ill. 240.00

Bonnie Black Barbara W. 14th 789744, (Fred J. Worner & Son), calved April 23, 1944; sire, Blackcapmere T. X. 693742; Howard Huling, Saunemin, Illinois 200.00

Blackcap Lantz L. 3d 789745, (Fred J. Worner & Son), calved April 29, 1944; sire, Blackcapmere T. X. 693742; Orville Fauber, Peoria, Illinois 270.00

Blackbird 955th 568893, (Weaver Brothers), calved May 12, 1939; sire, Blackburr C. 496432; Leonard Coons & Son, Dana, Illinois 335.00

Blackbird 953d 568881, (Weaver Brothers), calved April 21, 1939; sire, Blackburr C. 496432; Baylor Farms, Cuba, Illinois 435.00

Erica of Timberline 4th 754109, (Weaver Brothers), calved April 1, 1943; sire, Hanes' Eileenmere 2d 523066; J. W. Collins, Eureka, Illinois 850.00

Avon Queen 38th 662158, (Weaver Brothers), calved November 1, 1941; sire, Revolution of Wheatland 50th 508301; A. H. Rust, Bloomington, Illinois 315.00

Enids Marshalletta W., (Weaver Brothers), calved May 10, 1943; sire, Blackcap Marshall L. 7th 604815; W. L. Chrisman, Chatsworth, Illinois 310.00

Blackcap Dixie M. 1939 589569, (Weaver Brothers), calved October 5, 1939; Leon Barrett, Lewistown, Illinois 1825.00

Eileenplow 2d 723216, (George H. Ewan & Son), calved March 5, 1943; sire, Eilean Beauty 656752; James E. Railsback, Mackinaw, Illinois 300.00

Georgiamere 15th 723217, (George H. Ewan & Son), calved March 10, 1943; sire, Eilean Beauty 656752; J. Miles McGrew, Walnut Grove, Illinois 335.00

Blackcap Intensive M. 35th 535520, (Bernard Ambrose), calved May 16, 1937; sire,

Hallam Homestead Farms

. . . . . **Is proud to have bred the $1575.00 Cow and Calf sold in the recent Mercer County Sale**

Barmarshall 2d of Strathmore 490689

SENIOR HERD SIRE, by the International Grand Champion REVOLUTION 100th; His Dam, a full sister to the 1922 International Grand Champion. BARMARSHALL 2d of STRATHMORE sired the Cow referred to as selling at $1575.00.

Burgess Evident 690667

A JUNIOR HERD SIRE, grandson of BLACK PRINCE of SUNBEAM 2d, from a double bred MISS BURGESS daughter of ALEXANDER M. of ROTHMAISE, sired her sensational SEVEN MONTHS OLD BULL CALF who sold for $950.00. The first calf crop by this young bull proves him to be one of the great young sires of the breed.

Several Bull Calves now for Sale

Visitors always welcome

George M. Hallam & Sons, Monmouth, Illinois

Sale May 30th 1945

Sale May 30th 1945

5 Great Bull Prospects—35 Select Females

Families: MISS BURGESS, GEORGINA, BLACKCAP, BLACKCAP BOND, ENCHANTRESS ERICA, ELBA, KILDONAN ERICA, BARBARA, BLACKCAP EFFIE, and TWO of the Great HEROINES.

Featuring Get and Service of **Postelmere 2d**
(Below)

Write for Illustrated Catalog, address
L. W. SHUTTER, Rt. 2 DECATUR, ILLINOIS

MATED TO COWS LIKE THIS

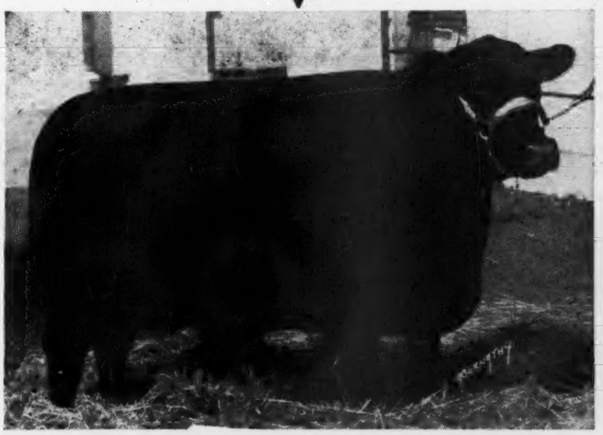

GETS CALVES LIKE THESE

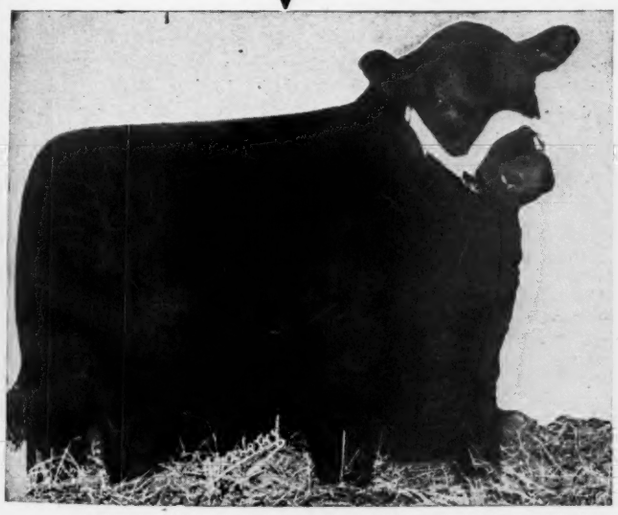

THIS IS THE KIND of CATTLE THAT WILL PROVE TO BE A PROFITABLE INVESTMENT. SEVERAL GOOD COWS with CALVES at FOOT and REBRED to POSTELMERE 2d.

Auctioneers: ROY G. JOHNSTON, HAMILTON JAMES, JAKE ZOBRIST

DICK HAHNE, for Aberdeen-Angus Journal

An Unusual Opportunity

. . . . . To buy a proven Herd Sire of Exceptional Merit at Auction

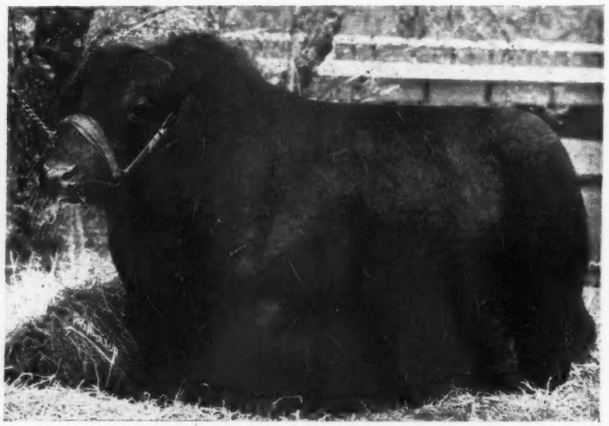

Chicagoland Sale, Chicago, June 21, 1945

Illinimere Farms consign a proven Herd Sire:

Queenmere 350th 633288

Calved March 29, 1941; a line bred ROSEMERE BULL bred by Otto V. Battles. He is one of the greatest sons of BARBARIAN of ROSEMERE 127th. Line bred to EILEENMERE 61st. This is a real opportunity to get a Top Sire with so many qualifications. We doubt if there are many Sires developed and tried, with the many fine breeding qualities as he has, available. His calves predict for him a great future as a sire of Top Cattle. If you need a Herd Bull you need look no further.

Philip P. Cleary, *owner* **Odell, Illinois**

Blackcap Revolt M. 21st 492725; Atwood, Cook & Taylor, Atwood, Illinois 290.00

Enecho A. 558069, (Bernard Ambrose), calved July 3, 1937; sire, Eileenmere S. 26th 498877; Howard Huling, Saunemin, Illinois 330.00

Blackcap Lantz A. 594220, (Bernard Ambrose), calved July 3, 1938; sire, Energy's Marshall 2d 427417; Walter Smith, Canfield, Illinois 350.00

Blackcap of Arrowsmith 769286, (Earl M. Bane), calved January 1, 1943; sire, Blackcap's Burgess B. 581814; Woodbarr Farms, Rockford, Illinois 410.00

Blackcap of Arrowsmith 3d 769288, (Earl M. Bane), calved February 19, 1943; sire, Blackcap's Burgess B. 588214; John Wink, Fairbury, Illinois 230.00

Blackcap Effie S. 27th 643345, (W. E. Tuggle), calved March 30, 1941; sire, Eileenmere S. 55th 517987; V. C. Swigart, Clinton, Illinois 295.00

Blackcap Judy T. 2d 680103, (W. E. Tuggle), calved March 22, 1942; sire, Eileenmere 190th 523770; Merle Miller, Clinton, Illinois 430.00

Plowman's Queen A. 646651, (Betty Johnson), calved June 16, 1941; sire, Evolution Dell 2d 535713; Alvin N. Roth, Morton, Illinois 440.00

Eileen B. 9th 778745, (W. Henry Becker & Son), calved June 2, 1943; sire, Blackcap E. R. 2d 558326; Donald Dietrich, Mackinaw, Illinois 210.00

Elba Evergreen of Timberline 2d, (Forrest W. Lemons), calved November 30, 1943; sire, Hanes' Eileenmere 2d 523066; Leslie Walker, Mackinaw, Illinois 305.00

Mahaska's Enchantress 2d 693617, (Wesley A. Scroggin & Sons), calved May 1, 1942; sire, Dell's Evolution Elba 594949; Geo. Winsted, McLean, Illinois 265.00

Burgess Martindale 775712, (C. J. Martin), calved June 29, 1943; sire, Black Burgess of Sunbeam 569439; Harold Imhoff, Eureka, Illinois 300.00

Ida of Martindale 4th 775713, (C. J. Martin), calved July 8, 1943; sire, Black Burgess of Sunbeam 569439; J. Miles McGrew, Walnut Grove, Illinois 335.00

Elga Dell Bar Erica 730986, (Doddie Acres), calved May 2, 1943; sire, Barmore 3d 535958; Carl Miller, Clinton Ill. 350.00

Blackcap of Doddie Acres 462560, (Doddie Acres), calved October 21, 1943; sire,

Evermere T. 7th 735652

Heads our consignment of nine head to the

Chicagoland Sale, June 21st, Chicago, Ill.

EVERMERE T. 7th

Is unquestionably the finest Heifer, we have offered at public auction. Individually, she was First Prize Senior Heifer Calf at the 1945 National Western Live Stock Show at Denver. She is a daughter of the $30,000.00 Penney and James bull, EILEENMERE 487th and from the same strain as the 1941 International Grand Champion, EVERMERE T. She might be as good a Female as will be sold during 1945. She will sell bred to POSTELMERE, our great breeding bull.

Also Consigned are

2 Sons of Postelmere

Both are Select Herd Bull Prospects and have the breeding as well as the individuality to suit the more particular kind of a breeder. It is a matter of record that the GET of POSTELMERE won FIRST at the 1944 and 1945 National Western Live Stock Shows, and we are proud of his record.

2 Daughters of Postelmere

You will recognize them as being seed stock of unquestioned merit. We invite your most careful inspection of them and the entire consignment.

WOODLAWN FARMS

TIM J. PIERCE **Creston, Illinois** LEWIS PIERCE

Barmore 3d 535958; Leonard Delaney, Fisher, Illinois	325.00
Evening Erica M. R. 2d 645797, (Bert T. Robertson) calved February 24, 1941; sire, Forest Home Mc 579971; Geo. Spitcomb, Mackinaw, Illinois	310.00
Evening Erica H. 18th 740049, (Bert T. Robertson), calved August 3, 1943; sire, Heavy Timer 674090; Glen Schrock, Washington, Illinois	240.00
Dolly Blackbird Y. 588166, (Raymond Gehlback), calved May 3, 1939; sire, Black Oak 6th 474402; Atwood, Cook & Taylor, Atwood, Illinois	260.00
Blackbird Folora H. & T. 13th 713399, (Raymond Gehlback), calved December 18, 1942; sire, St. Albans Sangamon 10th 487340; Earl Meisenhelder, Piper City, Illinois	330.00
Pride Burgess Girl 734459, (F. R. Parrett & Sons), calved June 29, 1943; sire, Black Burgess of Oakview 2d 653932; Woodbarr Farms, Rockford, Illinois	485.00
Blackbird's Lassie P. 4th 734460, (F. R. Parrett & Sons), calved July 30, 1943; sire, Black Burgess of Oakview 2d 653-932; Harold Imhoff, Eureka, Illinois	700.00
Eleta K. 6th 761595, (Alfred Rahe & Son), calved August 10, 1943; sire, Blackcap's Lad K. 601364; Kane Brothers, Decatur, Illinois	360.00
Epinay K. 3d of Clear Pasture 761596, (Alfred Rahe & Son), calved October 15, 1943; sire, Blackcap's Lad K. 601364; Louis J. Pease & Son, Niantic, Illinois	285.00
Lyda of Clear View (Alfred Rahe & Son), calved February 15, 1944; sire, Blackcap's Lad K. 601364; John Wink, Fairbury, Illinois	240.00
Blackbird Bell K. 2d 794510, (R. K. Carter), calved April 25, 1944; sire, Duke 3d of Clyde 603204; Carl Cartworth, Flanagan, Illinois	250.00
Blackbird Missy M., (John F. Mahlstedt), calved March 5, 1944; sire, Revolution H. 15th 595096; P. L. Moore & Son, Mason City, Illinois	205.00
Blackbird Lady 2d, (John F. Mahlstedt), calved May 10, 1944; sire, Revolution H. 15th 595096; Julian Willenrieter, Danvers, Illinois	225.00
Burgess' Blackbird 8th 714691, (Robert N. Wixom), calved May 11, 1942; sire, Eileenmere R. 2d 614452; Atha Scott, Tremont, Illinois	285.00
Erica Elvan 5th 782410, (Earl C. Sharp), calved September 29, 1943; sire, Blackcap Effie's Lad S. 544898; P. E. McBride, Weldon, Illinois	335.00
Bertram's Blackcap Lady 10th 815012, (Earl C. Sharp), calved April 22, 1944; sire, Blackcap Effie's Lad S. 544898; Johnstone Brothers, Galva, Illinois	350.00

—o—

BEEKLER & REID
CISNE, ILLINOIS.

A recent letter tells of the purchase of two cows and calves by Beekler & Reid from the Stanley Bratton herd. These were two choice young cows that originally were from the J. Garrett Tolan herd, both sired by Eileenmere 85th. Both had calves at foot by the $30,000.00 Eileenmere 487th that Penney & James purchased from the Tolan herd. One cow had an especially outstanding six months old bull calf that is a really promising young herd sire.

Mr. E. M. Reid wrote that these four cattle represented a valuable addition to their small herd of twenty-five head of young cows and heifers that are jointly owned by Beekler & Reid.

—o—

MILLER BROS.,
ARCOLA, ILLINOIS.

Report the sale of a yearling bull to B. F. Rincker, Strausburg, Illinois, for $700.00. This was a son of Miller's Eileenmere 2d and his dam was Blackcap Patsy, she was also mother of the good "85th" heifer that sold to Schmidt Bros., in the Chicago Sale in 1944 for nine hundred dollars. Blackcap Patsy sold in the Miller Bros. sale last year for five hundred dollars and was purchased by J. A. McGill, Paris, Texas.

Since the Miller Bros. dispersion a little over a year ago, the boys have gotten straightened around and have purchased more Aberdeen-Angus. They attended the Princeton, Indiana, sale and purchased the grand champion female of the show for six hundred and sixty dollars, she was a three-quarter sister to the Starner Bond heifer the boys bought a year ago at the same sale.

We are glad the boys are back in the business, have watched them buy a number of new females for their breeding herd and know they are selecting the right kind.

—o—

R. T. DAVIS BUYS
SHELBY COUNTY ABERDEEN-ANGUS

Shelby County, Iowa, has long been famous in breed history of Aberdeen-Angus, and recently a carload of fine breeding females left there for Colorado, being purchased by R. T. Davis, Jr., Wheatridge, Colorado, and being added to his already well established breeding plant.

The females in this Shelby County load came from the herds of Tom Barratt & Sons, Irwin; Oakfield Angus Farm, owned by Henry V. Anderson & Son, Exira; Douglas Angus Farm, owned by Selmar Andersen, Kirkman; Sunny Side Stock Farm, owned by Otto Frank, Manilla; Layton Angus Farm, owned by Hugo Paasch, Walnut, Iowa. The cattle in this load were selected by Mr. R. T. Davis and Selmar Andersen.

—o—

HOW TO PRODUCE
HIGH PROTEIN HAY.

Hay is the greatest of all feed crops and it is a crying shame that so many farmers use wasteful methods in saving this crop for winter feed. A new sixteen page booklet just arrived from the J. I. Case Company, Inc., Racine, Wisconsin and every farmer and breeder could well afford to drop a request for this pamphlet and study the correct methods of cutting, curing and storing hay.

Curing is the most important part of hay making and begins as soon as the hay is cut. Two objectives must be kept in mind to have high quality hay. 1. The moisture content must be reduced as quickly as possible to a point which will insure safe storage. 2. The loss of leaves and color must be held to a minimum so as to retain as much as possible of the original nutritive value of this crop.

This little booklet tells when to cut the hay, how to cure the hay and how and when to store the hay. Of course, the booklet is for the purpose of telling the merits of the Case equipment, but the methods used are easy to follow and many new breeders will be interested in learning these methods that are based on scientific surveys of hay making in various areas. A card will get you the booklet.

Navy Men *Learn Modern Meat Cutting Methods*

ABOVE is a scene in a classroom at the Naval Training Center, Great Lakes, Illinois, where twenty-two Navy men were given an intensive course of training, by the National Live Stock and Meat Board, in the Navy style of cutting all kinds of meat. In the background, major beef cuts are being removed from beef quarters hanging on a rail, and in the foreground the cuts are being trimmed preliminary to cooking.

These men, most of whom had previous experience in the meat field as civilians or in the Navy butcher shops, were selected for this training from the eleven Naval districts of the continental United States. Having completed the course they have returned to conduct meat lecture-demonstrations at the various activities in their respective districts.

In charge of the school were Don Tyler (center foreground) and Vern Olmstead (rear), of the Board's meat merchandising department. Subjects covered, included methods of cutting beef, veal, pork and lamb; meat cookery and carving; meat refrigeration, meat and fat conservation, etc. Special emphasis was given to instruction in public speaking since in their future work the men must have the ability not only to cut meat but also to describe each and every operation.

In the closing week of the school these trainees presented a series of meat lecture-demonstrations before classes attending the bakers and cooks school and the service command school. They also staged an elaborate two-hour evening program for high-ranking Navy officers and enlisted men, which indicated that their training had proved highly effective.

Buy More War Bonds!

TINAQUEEN of BEN-ARD 6th 740110—Calved March 29, 1943; sire Emperor B. 2d 542488; dam Tinaqueen of Ben-Ard 519396; in calf since October to the service of Otto Bandolier H. 650495; consigned by Hawley Stock Farm, Liberty, Indiana; purchased at the Top Sale Price of $1050.00 by Harry Siple, of Cassopolis, Michigan.

Indiana *Spring Show and Sale Good*

The Annual Spring Show and Sale held under the auspices of the Indiana Aberdeen-Angus Breeders' Association at Lafayette, Tuesday, April 10th, 1945, proved to be one of the Season's Good Auctions; Top Bull, Musselman's Eileenmere 8th, brought $600.00; Top Cow, Tinaqueen of Ben-Ard 6th sold at $1050.00; the Eighty-Six Head Averaged $309.01.

By GAY QUAMMEN

THE annual Indiana Aberdeen-Angus Breeders' Sale was a decided success, and is another event that is the result of offering better cattle in better condition and considerable credit must be given to Major W. A. Rafferty, who again handled the managerial reins.

Tops were not high, for the champion heifer sold at $1,050.00 to Mr. H. A. Siple, of Cassopolis, Michigan, this heifer being Tinaqueen of Ben-Ard 6th, consigned by Hawley Stock Farm, of Liberty, Indiana. It is of interest to note that Mr. Siple was a buyer of several of the tops and also a serious contender on practically all of them. Top selling bull honors went to Maurice Musselman, of Noblesville, on his champion, Musselman's Eileenmere 8th, who went at $600.00 to Melvin M. Cox, of Fowler, Ind.

It is especially pleasing to note that twenty-four bulls sold at an average of $312.00 to outsell the females by five dollars a head. It shows a very active interest in bulls, and that, by the way, is the one major aim of "the Major" from Morocco.

Colonel J. E. Halsey sold most of the offering and was relieved after doing a splendid job by Colonel "Ham" James, who sold the bulls and, he, too, performed very creditably. Following a short summary is the list of buyers:

SUMMARY:

86 Head	$26575.00, average	$ 309.01
24 Bulls	7505.00, average	312.71
62 Cows	19070.00, average	307.58
Top 5 Head	3675.00, average	735.00
Top 10 Head	6140.00, average	614.00
Top 15 Head	8300.00, average	553.33
Top 20 Head	10265.00, average	513.25
Top 25 Head	12045.00, average	481.80

Top Bull—Musselman's Eileenmere 8th 779-397; calved January 28, 1944; sire Musselman's Eileenmere 2d 631261; dam Blackcap Effie's Bernice 4th 523067; consigned by Maurice Musselman, Noblesville, Indiana; purchased by Melvin M. Cox, Fowler, Indiana 600.00

Top Cow—Tinaqueen of Ben-Ard 6th 740-110; calved March 29, 1943; sire Emperor B. 2d 542488; dam Tinaqueen of Ben-Ard 519396; consigned by Hawley Stock Farm, Liberty, Indiana; purchased by Harry A. Siple, Cassopolis, Michigan 1050.00

BULLS:

Bendavis F. 3d 776217, (T. A. Coleman), calved December 8, 1943; sire, Bandavis' F. 625789; Arland Coolman, New Augusta, Indiana 225.00

Emulous 2d of Edge Wood, (O. C. Briggs), calved January 12, 1944; sire, Briar of St. Albans 489424; Elvin H. Harlan, Greencastle, Indiana 295.00

Best Ruler C. 811707, (Keith B. Clark), calved September 28, 1943; sire, Ames Plantation Best Ruler 508240; F. W. Irving & Chas. Dobson, Van Buren, Indiana 500.00

Heathermere C. 3d 741950, (J. Omar Cole), calved June 8, 1943; sire, Eileenmere 410th 658768; John Benner, Logansport, Indiana 250.00

Harveymere 8th 744370, (Commons & Swal-

(Please turn to page 37

Greenacre Farms

Breeder of **Fine Aberdeen-Angus Cattle**

Look For Our Consignment to the

Chicagoland Sale, June 21st at Chicago

You will appreciate the type and quality
and the breeding will be attractive.

W. A. RAFFERTY, owner MOROCCO, INDIANA

Holmes Thompson's

First Draft Sale . . . . Since 1937

To be held at the Farm, 4 Miles West
of SEYMOUR, on Route 258. . . . .

Tuesday, May 29th

4 Bulls and 48 Females

Royally Bred—Herd Foundation Quality

20 COWS WITH CALVES AT SIDE—Most of these sired by ERINY'S ELMORE LAD 520558, and most of the Cows rebred to either PERFECTION ECHO 2d 698-441; BLACKCAP B. E. 2d 667927; or BAR ELMORE 729718, shown in that order in the picture accompanying.

28 OPEN and BRED FEMALES—Featuring the services of the THREE SIRES pictured here. Two-thirds of the females out of dams sired by BLACK ENECHO 2d 429978, undefeated in class for Champion in his three years of showing at TWENTY of the leading State Fairs. Get YOUR CATALOG TODAY, address

PERFECTION ECHO 2d — BLACKCAP B. E. 2d — BAR ELMORE

H. A. Thompson, *owner* - - - - - **Cortland, Indiana**

COL. ROY G. JOHNSTON, Auctioneer

DICK HAHNE, for Aberdeen-Angus Journal

Southwestern Indiana *Breeders' Sale*

McLeanmere 2d is chosen Grand Champion Bull while Rosina 3d of Evergood was selected for the Female Championship by Judge Jack Frost; and both of these Animals were consigned by Princeton Farms.

By GAY QUAMMEN

FRIDAY the thirteenth was supposed to have been southwestern Indiana breeders' lucky day, however the weather decided to have its inning and rain fell heavily, keeping many prospective buyers from being present.

However, the cattle were judged by Jack Frost, of Purdue University, and his champions were very acceptable. The champion bull, McLeanmere 2d being a son of McLeanmere by Hanes' Eileenmere 2d. He sold at $450.00 to top the bull sale and went to Higgins & Metz, of Boonville, Indiana. For champion female, Mr. Frost chose Rosina 3d of Evergood and she was a double bred granddaughter of Enchantmere H. 2d. She went at $660.00 to Miller Brothers of Arcola, Illinois. Top of the sale was a third Princeton Farms consignment, this being Glenside Pride Beauty 20th, a daughter of Eris Bell Boy K., purchased at the National by Princeton Farms, bred to their new junior herd sire, Black Woodlawn 7th, and sold at the top of the sale, $670.00 to Starner Bond, of Oaktown, Indiana.

The cattle were not highly fitted but presented in good thrifty condition and all buyers should realize a real profit on their respective investments.

Following a short summary, the complete list of buyers appears:

SUMMARY:

62 Lots	$16,940.00, average	$ 273.22
15 Bulls	3,610.00, average	240.66
47 Females	13,330.00, average	283.61
Top 5 Head	2,770.00, average	554.00
Top 10 Head	4,615.00, average	461.50
Top 15 Head	6,325.00, average	421.66
Top 20 Head	7,850.00, average	392.50

Top Bull: McLeanmere 2d 734163, calved July 11, 1943; sire, McLeanmere 666812; dam, Barbara McLean 617452; consigned by Princeton Farms, Princeton, Indiana; purchased by Higgins and Metz, Boonville, Indiana 450.00

Top Cow: Glenside Pride Beauty 20th, calved September 30, 1943; sire, Eris Bell Boy K. 595109; dam, Glenside Pride Beauty 17th 588373; consigned by Princeton Farms, Princeton, Indiana; purchased by Starner Bond, Oaktown, Indiana 670.00

BULLS:

Leatherwood 8th 767136, (Ray Baird), calved September 20, 1943; sire, Leatherwood Lad 613575; G. L. Hendrickson, Boonville, Indiana 115.00

Blackbird Evergood B. 795634, (Starner Bond), calved January 8, 1944; sire, Enchantmere H. 2d 501309; Benhardt Schnaff, Newberg, Indiana 200.00

Earl of Wondermere 804212, (Edmund Cissna & Son), calved November 25, 1943; sire, Clara's Black Lad 664619; C. L. Dyer, Princeton, Indiana 185.00

Crowder's Enchantmere 795222, (J. H.

(Please turn to page 98

Willis Stock Farm
MOROCCO, INDIANA
ABERDEEN-ANGUS CATTLE

Introducing Our Herd of
100 Breeding Cows
Headed by
Eroica 4th of Secondino Farm 570173
Victorious Bandolier of Brandy Rock 699051
and Eileenmere of Willow Hill 761211
Now offering a fine group of Bull and Heifer Calves for your approval. Come see them, or write. Visitors always welcome.
SECONDINO BROS., UNIVERSAL, IND.

Harvey Farm
Herd Sires
Blackcap Eileenmere 23d
General of Harvey
R. H. COMMONS C. L. SWALLOW
RICHMOND Route 4 INDIANA

LAST CALL!
For the
Complete Dispersion
Ansonia Acres Aberdeen-Angus Herd
Monday, May 28th at the farm, 3 miles East of **Rushville, Indiana**

2 Bulls and 30 Select Breeding Females
The Bulls include the TWO Herd Sires, EILEENMERE ENCHANTER W. 3d and EBOREA'S MASTER, both of them Top Bulls in their respective sales. The females include many of the top specimens in the sales at which they were acquired during the last three years. From a strictly pedigree or individual standpoint, the breeder who wishes to add a little extra "class" can ill afford to miss this auction.

The catalog tells the story. Write or wire for it.

For Catalogs Address: THE ABERDEEN-ANGUS JOURNAL, Webster City, Iowa

Farm and Cattle owned by
Connersville Lumber Co., Connersville, Indiana
Auctioneer: ROY G. JOHNSTON, Belton, Missouri
Sale managed by THE ABERDEEN-ANGUS JOURNAL

IRENE ANNE S. 2d 754816—Calved September 13, 1943; sire the International Grand Champion Envious Blackcap B. 6th 504417; dam Postelmere Anne 621861, daughter of Hanes' Eileenmere; Consigned to the South Dakota Aberdeen-Angus Breeders' Sale by H. W. Sawyer & Son, of Howard, South Dakota; purchased for the sale top of $800.00 by Paul Davenport, of Goldendale, Washington.

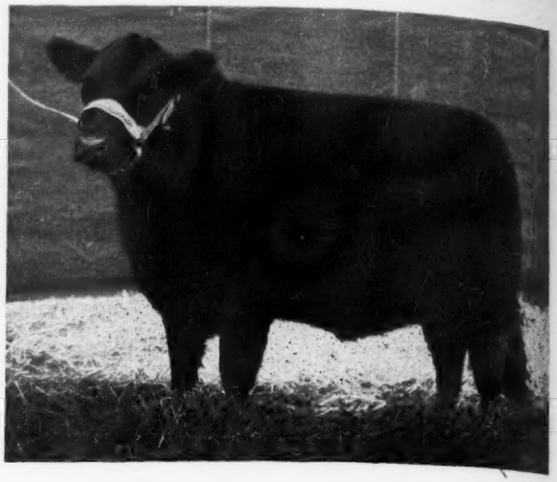

South Dakota *Annual Spring Sale*

Top Female, Irene Anne S. 2d, consigned by H. W. Sawyer & Son, of Howard, South Dakota, was purchased by Paul Davenport, of Goldendale, Washington, at $800.00; the Top Bull, consigned by Gauger Bros., of Clear Lake, South Dakota, was purchased by J. J. Mulligan, of Wood Lake, Nebraska, at $700.00; in a very satisfactory Sale.

By DICK HAHNE

THE Annual Spring Show and Sale sponsored by the South Dakota State Aberdeen-Angus Breeders was held this spring at Brookings, South Dakota, at the State College Live Stock Pavilion on Wednesday, April 25th, 1945, with a banquet and meeting planned for Tuesday evening, April 24th at the Dudley Hotel, Brookings.

The evening program was well attended, a goodly crowd at the dinner and late comers to attend the program brought the attendance up to seventy-three persons. The dinner was followed with a short program consisting of talks made by several visitors and climaxed by an exhibition of magic. This program was followed by the business meeting at which time plans were made to hold the next spring sale at Watertown, South Dakota, on January 21, 1946. The show and sale at that time will be held in a brand new armory building, with ample facilities for a show and sale for that time of the year.

On Wednesday, April 25th, commencing at ten o'clock the sale cattle were judged, with the placings deciding the selling order. Mr. Kenneth McGregor, Ada, Minnesota, was the judge. The champion female was Irene Anne S. 2d, 1943 daughter of Envious Blackcap B. 6th, and out of a dam by Hanes' Eileenmere. This was the senior heifer that H. W. Sawyer & Son, Howard, South Dakota, showed last fall. She won her class at the two South Dakota fairs, her dam, Postelmere Anne, was the summer heifer they showed in 1941, winning her class at Minnesota, Portland and was junior champion at Ogden; San Francisco and Los Angeles. This tidy little heifer was purchased on order by Freddie Chandler for Paul Davenport, Goldendale, Washington, for eight hundred dollars. Mr. Davenport also obtained the Sawyer bull, Envious Evorus S., a son of Envious Eric B. 6th, and out of a granddaughter of Blackcap Revolution for five hundred dollars.

Top bull of the sale was the champion of the show, Cerry Elbar of Shady Lane, 1943 son of Elbar of Madelia, a grandson of Earl Marshall and out of a granddaughter of Revolution 100th. This bull was consigned by Gauger Bros., Clear Lake, South Dakota, and was purchased by J. J. Mulligan, Wood Lake, Nebraska, for seven hundred dollars. The second top bull was Ann Elbar of Shady Lane, half brother to the top bull. Also consigned by Gauger Bros., and was purchased by Anderson Ice Company, Mitchell, South Dakota, for six hundred and ninety dollars, with the runner up on this bull being Mr. Mulligan, buyer of the top bull sold.

The second top female was Miss Burgess S. 7th, 1943 daughter of Envious Eric B. 6th out of a dam by Ensign of Page 25th. Consigned by H. W. Sawyer & Son, and

Shady Lane Farm
INVITES
You to inspect our 115 Registered Aberdeen-Angus Cattle. Some time you may want what we have to sell.
GAUGER BROS., CLEAR LAKE, S. D.

Herd Headed by
Revolution of Watertown 542722
and
Prince Revolution of Ada 571092
We have a nice lot of
Young Bulls and Heifers
Coming on.
Our Motto: "Not How Many, but How Good."
NICK H. FOX & SONS, WATERTOWN, S. D.

10 Coming 2 Year Old Bulls
And several BULL CALVES coming on; the older bulls are by BURGESS BANDOLIER of ADA. These Bulls are worthy of your close inspection. Visitors always welcome. See them before you buy.
Lawrence E. Ingalls, Opal, South Dakota

INDIAN HILL FARMS Frankfort, S. D.
100 Yearlings and Calves
For Sale, priced reasonably.
Come See Them.
Carl D. Johnson, Box 174 Watertown, S. D.

IN THE HEART OF NORTH DAKOTA
Consigning to the
Hanna-McGregor Sale, Fargo, North Dakota, June 9th
This beautifully bred Enzora Erica Heifer
Ebora of Harvey 762210
Calved October 23, 1943.
Sired by Leader 3d of Bordulac 651467
An outstanding son of the great breeding Bull, EVENTUATION of BORDULAC. We are very well pleased with the calves that we have from this Bull. We are sure this Heifer will please the most particular buyer.
Her Dam, Ebora 2d of Bordulac 651464
Is sired by ERIC BANDOLIER of BROOKDALE 3d. We invite you to inspect this Heifer together with her pedigree and we are sure you will agree that she is outstanding.
Frost Stock Farm
Harvey North Dakota

SYMBOL OF QUALITY TATTOO HSF INSIGNIA
Bordulac
Where Champions Produce Champions

Verona View Farms
ENCHANTER of STRATHMORE 512878
Heads our herd of 44 breeding cows. He is a son of REVOLUTION 100th, an International Grand Champion. His mother's sire was also an International Grand Champion, EILEENMERE 15th.
Nothing for Sale Just New.
Isley & Son, Verona, N. Dakota

purchased by John Porter, Jr., Leola, South Dakota, for four hundred and thirty dollars. I later found out that Mr. Davenport had included this heifer in his buying order but that she sold just a trifle out of his bid. She was a nice heifer and would have brought more money had she sold in a sale that attracted more female buyers. Mr. Freddie Chandler cried the sale and the report follows:

SUMMARY:

40 Head	$12,965.00, average	$ 324.12
18 Bulls	6,600.00, average	366.66
22 Cows	6,365.00, average	289.31
Top 5	3,200.00, average	640.00
Top 10	5,300.00, average	530.00
Top 15	7,010.00, average	467.33

Top Bull: Cerry Elbar of Shady Lane 766649, calved July 2, 1943; sire, Elbar of Madelia 20th (Gauger Bros.) J. J. Mulligan, Wood Lake, Nebraska 700.00

Top Female: Irene Anne S. 2d 754816, calved September 13, 1943; sire, Envious Blackcap B. 6th (H. W. Sawyer & Son) Paul Davenport, Goldendale, Washington 800.00

BULLS:

Eriloution C. 8th 765120, (W. E. & Clifford Bush), calved September 1, 1943; sire, Barbaro 5th of Page 582967; Anderson Ice Co., Mitchell, South Dakota 395.00

Sweet Nick of Sun Set, (Brezee & Son), calved July 23, 1943; sire, Nick N. of Shady Lane 620692; Maynard Fiegen, Dell Rapids, South Dakota 260.00

Nicky of Sun Set 801971, (Brezee & Son), calved August 14, 1943; sire, Nick N. of Shady Lane 620692; Jacob G. Hofer, Onida, South Dakota 175.00

Emblem C. 4th 746176, (George G. Clark), calved May 1, 1943; sire, Emblem C. 543-612; Will Sitz, Atkinson, Nebraska 475.00

Elidor C. 746183, (George G. Clark), calved August 15, 1943; sire, Emblem C. 2d 588898; Randolph Johnson, Russell, Minn. 400.00

Blackbird Bravo C. 800115, (George G. Clark), calved April 6, 1944; sire, Eline Eric C. 695851; Reedy & Lanston, Beresford, South Dakota 270.00

Enchanter 22d of Elmdale 778133, (Eikmeier Brothers), calved November 4, 1943; sire, Patriot C. 649709; Gust Miller, Estelline, South Dakota 400.00

Bandolier of Mihakota 12th (Sent for Record), (Emil G. Ericksen), calved May 7, 1944; sire, Bandolier of Don Head 2d 594786; Elmer Harvey, Elkton, South Dakota 170.00

Edellhart 771054, (Nick H. Fox), calved May 29, 1943; sire, Eileenmere 173d 510068; Delmar R. Johnson, Tyler, Minnesota 300.00

Eileenmere F. 16th 771057, (Nick H. Fox), calved June 2, 1943; sire, Eileenmere 173d 510068; F. A. Fleming, Elkton, South Dakota 275.00

Cerry Elbar of Shady Lane 766649, (Gauger Brothers), calved July 2, 1943; sire, Elbar of Madelia 20th 630762; J. J. Mulligan, Wood Lake, Nebraska 700.00

Ann Elbar of Shady Lane 766650, (Gauger Brothers), calved July 8, 1943; sire, Elbar of Madelia 20th 630762; Anderson Ice Co., Mitchell, South Dakota 690.00

Sally Elbar of Shady Lane 766663, (Gauger Brothers), calved November 20, 1943; sire, Elbar of Madelia 20th 630762; James Dahl, Estelline, South Dakota 255.00

Erico of Kennonwood 2d 746267, (Walter Griesse), calved March 18, 1943; sire, Erico Energy 2d 631983; Leonard Konald, Toronto, South Dakota 365.00

Elbar Revolution 58th 771947, (C. E. Ortman), calved July 15, 1943; sire, Elbar Revolution 53d 645786; William Schutt, Elkton, South Dakota 300.00

Blackcapper of Sunpreme 771701, (J. B. & H. V. Padrnos), calved July 28, 1943; sire, Predominator of Bordulac 562197; J. J. Mulligan, Wood Lake, Nebraska 510.00

Envious Evorus S. 754818, (H. W. Sawyer & Son), calved October 3, 1943; sire, Envious Eric B. 6th 595403; Paul Davenport, Goldendale, Washington 500.00

Ysabelle's Enchanter 2d 788965, (Arthur Tesch), calved February 7, 1944; sire, Enchanter's Kindel of Evergreen 706581; Roy McCuen, Elkton, South Dakota 160.00

COWS:

Blackbird Vera C. 6th 543613, (George G. Clark), calved September 5, 1937; sire, Kind Enzoro S. 522806; Kenneth McGregor, Ada, Minnesota 260.00

Mina Lou C. 3d 800113, (George G. Clark), calved March 27, 1944; sire, Emblem C. 543612; C. E. Ortman, Canistota, South Dakota 245.00

Quavida C. 7th 800112, (George G. Clark), calved March 27, 1944; sire, Emblem C. 543612; Walter Griesse, Rock Rapids, Iowa 185.00

Blackbird Belma C. 10th 800119, (George G. Clark), calved May 15, 1944; sire, Emblem C. 543612; C. E. Ortman, Canistota, South Dakota 240.00

Tolan Blackcap 3d of Elmdale 738829, (Eikmeier Brothers), calved May 6, 1943; sire, Blackcap Revolution 2d of Ada 546-704; E. J. Sample, Clear Lake, South Dakota 360.00

Barbara 16th of Elmdale 778123, (Eikmeier Brothers), calved September 19, 1943; sire, Blackcap Revolution 2d of Ada 546704; Burdett Sheldon, Volga, South Dakota 250.00

Carol Sally 2d of Shady Lane 555645, (Emil G. Ericksen), calved July 11, 1938; sire, Enchanter of Strathmore 512878; Robert Peterson, Aurora, South Dakota 270.00

Enchantrene of Mihakota 666561, (Emil G. Ericksen), calved April 3, 1941; sire, King Barb 3d of Ada 509342; Burdett Sheldon, Volga, South Dakota 250.00

Rica Marshall Again 584045, (Nick H. Fox), calved May 23, 1939; sire, Eileenmere 173d 510068; Moycks Angus Farm, Olivet, South Dakota 265.00

Queen Marshall F. 4th 584049, (Nick H. Fox), calved November 1, 1939; sire, Revolution of Page 19th 428036; Danekas Brothers, Raymond, South Dakota 300.00

Marshall's Pride Lady 4th 664349, (Nick H. Fox), calved April 25, 1941; sire, Eileenmere 173d 510068; Robert Peterson, Aurora, South Dakota 245.00

Elbar Bernice of Shady Lane (Sent for Record), (Gauger Brothers), calved November 6, 1943; sire, Elbar of Madelia 20th 630762; Lawrence Johnson, Altemont, South Dakota 250.00

Nacoma Elbar of Shady Lane (Sent for Record), (Gauger Brothers), calved April 10, 1944; sire, Elbar of Madelia 20th 630-762; C. J. Wage, Ferney, South Dakota 225.00

Daisy Elbar of Shady Lane (Sent for Record), (Gauger Brothers), calved May 6, 1944; sire, Elbar of Madelia 20th 630-762; Lawrence Johnson, Altemont, South Dakota 200.00

Rose of Shady Lane (Sent for Record), (Gauger Brothers), calved June 10, 1944; sire, Elbar of Madelia 20th 630-762; Maynard Cochrane, Gary, South Dakota 195.00

Trixie J. 26th 790802, (Cortland D. Johnson), calved September 6, 1943; sire, Barbaloution of Mihakota 630236; Burdett Sheldon, Volga, South Dakota 195.00

Barbara 2d of Sunpreme 791320, (J. B. & H. V. Padrnos), calved July 25, 1943; sire, Predominator of Bordulac 562197; Warner Boyd, Madison, South Dakota 185.00

Miss Burgess S. 7th 754814, (H. W. Sawyer & Son), calved September 6, 1943; sire, Envious Eric B. 6th 595403; John Porter, Jr., Leola, South Dakota 430.00

Irene Anne S. 2d 754816, (H. W. Sawyer & Son), calved September 13, 1943; sire, Envious Blackcap B. 6th 504417; Paul Davenport, Goldendale, Washington 800.00

Klyda S. 5th 810458, (H. W. Sawyer & Son), calved January 4, 1944; sire, Envious Eric B. 6th 595403; Chris Ohlsen, Arlington, South Dakota 265.00

Blackbird Bertha S. 5th 810459, (H. W. Sawyer & Son), calved January 25, 1944; sire, Envious Eric B. 6th 595403; Chris Ohlsen, Arlington, South Dakota 385.00

Extra Cow, J. J. Mulligan, Wood Lake, Nebraska 365.00

Buy More War Bonds!

DEADLY ENEMY OF WHITE SCOURS

SULFA-GUAN-I-DINE

PROTECT YOUR CALVES!

White scours, a constant threat to your calves, exacts a heavy toll, if not checked. Immediate treatment with Lederle's Sulfaguanidine not only cuts down fatal results—it usually clears up infection before calves suffer the profit-draining after-affects of intestinal trouble.

By helping to keep white scours down to a new low, Sulfaguanidine is saving farmers and stockmen much money. Extra profits can be yours if you use Lederle's Sulfaguanidine promptly when white scours strike.

Sulfaguanidine is available in tablet, powder and OBLET forms. To get a free illustrated booklet about the advantages of Sulfaguanidine ask your dealer or write us.

Lederle ANIMAL INDUSTRY DIVISION

LEDERLE LABORATORIES INC.
A Unit of American Cyanamid Company
30 ROCKEFELLER PLAZA, NEW YORK 20, N. Y.

Top Bull $700.00

In the recent South Dakota Sale was sired by a bull I bred. Serviceable Bulls, and Cows with Calves for sale.

M. L. SNYDER, MADELIA, MINNESOTA

10 good Young Bulls !!

FOR SALE, from 8 to 18 months old; and TEN HEIFERS from 7 to 12 months old. Herd Sire, BANDOLIER of DeGRAFF 590220, a very good, thick, smooth bull. I have 40 Females of breeding age. These cattle are of good quality and breeding. Visitors are always welcome.

Rt. 1, Box 7
HENRY E. GLESENER, BIRD ISLAND, MINN.

Viewlawn Herds
ESTABLISHED 1903
Aberdeen-Angus Cattle

Chief Herd Sire:

Prince Escort of Sunbeam 600942
Assisted by His Two Good Sons

Offering 30 Bulls sired by Prince Escort of Sunbeam 600942
Of Poplar Families, and priced within reach of All. Several good Herd Bull Prospects.
Write us your wants.

Charles M. Miller, Harmony (MINNESOTA) R. M. Miller, Mabel

Eastern Regional *Show and Sale*

LeBaron Eppy and Good Hope Eline 3d win Bull and Female Grand Championships for LeBaron and Good Hope Farms, with the Bull selling to Joseph Fabacher, of New Orleans, Louisiana; and Cow going to White Gates Farm, of Flanders, New Jersey.

By GAY QUAMMEN

AN EVENT such as the Eastern Regional Sale has its attractions, and for the sale attractions a most willing crowd of bidders was present, both to watch the show and to buy the winners. Especially noticeable was the active response on the part of buyers, whenever an outstanding animal was brought into the sale, and also a noticeable lack of bidders on the less attractive bulls and females. No records were approached at the sale, either for bulls or females, and yet, the sale, offering more than a hundred head, must be considered a real success as the average of $600.00 per head will show.

Judging the show was Mr. T. Alex Edwards, of Watford, Ontario, Canada. Mr. Edwards selected his class champions with comparative ease, and his judgment is not questioned. In choosing his champion bull, he found LeBaron Eppy, a son of Epponian 6th of Broadview, bred and consigned by LeBaron Farm, of Warrenton. This is the first champion (grand) awarded to a Virginia breeder at the Eastern Regional. In selecting his female champion, the Canadian required considerable more time, with three very attractive heifers, all with a real chance to make the grade. The three were Good Hope Eline 3d, by Good Hope General's Pride; Heckmere's Miss Burgess, by Senator's Dell's Evolution and Miss Pride Eric, of White Gates. To state that the three were tops is no idle chatter, for each had a few ringside admirers, and some of them were quite good cattlemen. However, in selecting the Good Hope heifer, Mr. Edwards made a very good choice, for she was a very good kind of a beast, very deep in her body, very thick, well meated and though not quite as short in her leg as the other two, had both style and quality and we think will prove to be as valuable a champion as has been sold at the Eastern Regional sale.

To list the various prize winners requires considerable space, and the big reason for their being exhibited at all is to let the prospective buyers have a better chance to see them, so we shall not use the space required for that.

MISS PRIDE ERIC of WHITE GATES, a daughter of Ravenswood Pride Eric and consigned to the sale by White Gates Farm, Flanders, New Jersey. The successful bidder at $2,900.00 was Senator Frederic Bontecou, Rally Farms, Millbrook, New York.

Scene during the selling of the Grand Champion Bull, LeBaron Eppy, bred and consigned by LeBaron Farm, Warrenton, Virginia. The bull sold at $2,000.00 to Mr. Joseph Fabacher, of New Orleans, Louisiana.

The sale itself started with the grand champion bull, LeBaron Eppy, and after a rather slow start, the crowd started to take interest and he went to Mr. Joseph Fabacher, of New Orleans, Louisiana, at an even $2,000.00 and should prove to be well worth the cost. Next was the reserve champion, Dalkeith 4th 775912, a son of Wintonian 5th. This bull was bred and consigned by Norman L. Davidson, of Kennett Square, Pennsylvania, and in this writer's opinion has a lot of outcome. He was readily bought at, under his value, $1500.00, by Stonehill Farm, of Freehold, New Jersey. Another bull to reach the $1,000.00 mark was Andelot Miverdict, consigned by Andelot Stock Farms, Worton, Maryland. He is a son of Andelot Edictor and went with the champion bull to Mr. Fabacher, of Louisiana.

As was expected, more interest was to be seen in the females than was evidenced in the bulls. So, when the morning of April 25th arrived and the sale was to start, a rather strong crowd was on hand. Heading the female sale was Good Hope Eline 3d and in the crowd were a number of breeders who had ideas of taking her. However, and it is frequently the case, the first animal in a sale is sold under her real value. It seems that the buyers are more hesitant, bid more slowly or something, and although there were quite a number of different bidders, she went at what we consider a very reasonable figure of $3,500.00 to Mr. Eugene K. Denton, White Gates Farm, Flanders, New Jersey. In selecting breeding females, Mr. John S. Williams, of Good Hope Farm wanted individuals and wanted strains of blood known for their production. In buying Bethel Eline 4th, he added a top heifer to his Good Hope herd. Again at the Lonjac Dispersion, Mr. Williams was present and a consistent bidder and buyer of the top kind. Among others he bought for the Old Chatham, New York, herd was Prudence of Don Head, a Middlebrook Pride of excellent conformation. She was bred to General 6th of Page and Good Hope General's Pride was the resulting bull calf. He was a top calf and has been developed and used, now quite heavily, in the Good Hope herd. Among the many good calves sired by him was Good Hope Eline 3d, and the reason for the digression is that here again we find a top beast reproducing her kind. We rather think that Good Hope Eline 3d will prove to be one of Mr. Denton's finest investments in the business of breeding Aberdeen-Angus.

The sale under way, the second prize heifer in class was next offered and this was Blackbriar Ellen 8th, a heifer from Mr. John H. Baker's consignment. She went at $1,000.00, surprisingly low, to Fair Promise Farm, of Betterton, Maryland. Another Good Hope heifer, a Juana Erica sired by Eboneezer of Anoka and from a Bandolier of Anoka 6th dam topped the second class and was accordingly sold at the start of the class. She was quickly sold to Wye River Plantation, owned by Mr. and Mrs. R. E. Dutcher, Queenstown, Maryland, at $2,000.00, and was, we think a real buy. Second in this class was Pride Beauty J. M. a daughter of Blackcap

Scene during the judging of the females at the 1945 Eastern Regional at Trenton, New Jersey, on April 24th. In conference in the ring can be seen Secretary Tomhave and Mr. T. Alex Edwards, of Watford, Ontario, who did the placing.

GOOD HOPE ELINE 3d, Grand Champion Female, being sold at the 1945 Eastern Regional. She is by Good Hope General's Pride and sold at $3,500.00 to Mr. Eugene K. Denton, White Gates Farm, Flanders, New Jersey.

Barry, purchased in dam by Mr. F. C. Sammons, John Marshall Farms, Huntington, Virginia. She was consigned by this gentleman and went at $975.00 to the bid of Mr. L. L. "Tiny" Little, manager of Kinloch Farms, Supply, Virginia. Mr. Little was also a consistent bidder on all of the tops and purchased a few others. You might watch this outfit, for "Tiny" usually gets the job done and in a remarkably short period of time. John Marshall Farms, Huntington, had a winner in Duchess of Marshall, and a well bred most attractive beast she was. She was purchased in dam by Mr. Sammons at the 1943 National Sale, where her dam, Eva of El Jon, an Envious Blackcap B. 10th daughter, was reserve grand champion. This heifer sold bred to Envious Blackcap B. 15th, Reverie Knoll Farms' herd bull, and the calf, Duchess of Marshall resulted. She too had a lot of bidders and went at $2,050.00 with many a prominent bidder trying to get her, but none more so than Mr. Adrian R. Allen, Fair Promise Farm, Betterton, Maryland.

JUANNA ERICA of GOOD HOPE, a First Prize Winner and a daughter of Ebeneezer of Anoka. An outstanding female, and sold for $2,000.00 to Mr. R. E. Dutcher, Wye River Farm, Queenstown, Maryland.

On and on the sale went with two more exceptionally good spots, one being the sale of the reserve champion female, Heckmere's Miss Burgess, sired by Senator's Dell's Evolution and out of a Bandolier of Anoka 9th dam. She was bred by Heckmere's Highlands, Valencia, Pennsylvania, and was made reserve champion of the show. There was not much question, but that she would have many ringside supporters, and she did, finally taking the sale top honors for the 1945 Eastern Regional. For a first consignment to such an event Mr. and Mrs. Heckett can justly feel proud over their record, and much credit can be given to Mr. Ralph Martin, Heckmere's Highlands' herdsman. Just how many placed a bid on her, I do not know. I do know that Mr. F. B. Davis, Jr., owner of Bray's Island Plantation, of Yemassee, South Carolina, placed the $3,550.00 bid that won possession of her. The next and final excitable moment came when Miss Pride Eric of White Gates, she a daughter of the $25,000.00 Cold Saturday Farm herd sire and out of a W. A. Hopley bred cow, and like others was purchased in dam. Does it pay to buy the right kind of heifers bred to top bulls? Well, here's the result of such a purchase made by Mr. Denton. He had paid $1,500.00 for Enid Barmar with a heifer calf at side and rebred to Ravenswood Pride Eric. The calf from this mating was Miss Pride Eric of White Gates and when the auctioneer cried sold, she had brought $2,900.00 and went to Rally Farms, Millbrook, New York. And that is another good buy made by Senator Bontecou and his manager, Mr. Obed Potter. Yes, it pays to buy the right kind.

Mr. Milton E. Miller, of the American Aberdeen-Angus Breeders' Association managed the sale and Colonel Roy G. Johnston, of Belton, Missouri, did the selling. To both as well as the entire sales committee, much credit should be given for their efforts.

Following a short summary is a complete list of the buyers:

SUMMARY:

116 Lots	sold for $70,360.00,	average	$ 606.55
10 Bulls	sold for 7,150.00,	average	715.00
106 Cows	sold for 63,210.00,	average	596.32
Top 5 Head	sold for 14,000.00,	average	2,800.00
Top 10 Head	sold for 21,825.00,	average	2,182.50
Top 15 Head	sold for 27,100.00,	average	1,806.66
Top 20 Head	sold for 31,925.00,	average	1,596.25
Top 30 Head	sold for 39,535.00,	average	1,317.83
Top 40 Head	sold for 45,345.00,	average	1,133.63
Top 50 Head	sold for 50,190.00,	average	1,003.80

Top Bull: LeBaron Eppy 738141, calved January 23, 1943; sire, Epponian 6th of Broadview 596458; bred and consigned by LeBaron Farm, Warrenton, Virginia; purchased by Mr. Joseph Fabacher, New Orleans, Louisiana 2000.00

2d Top Bull: Dalkeith 4th 775912, calved July 31, 1943; sire, Wintonian 5th 567767; bred and consigned by N. L. Davidson, Kennett Square, Pennsylvania; purchased by Stonehill Farm, Freehold, New Jersey 1500.00

Top Cow: Heckmere's Miss Burgess 738648, calved October 14, 1943; sire, Senator's Dell's Evolution 600000; bred and consigned by Mr. and Mrs. E. H. Heckett, Heckmere's Highlands, Valencia, Pennsylvania; purchased by F. B. Davis, Jr., Brays Island Plantation, Yemassee, South Carolina 3550.00

2d Top Cow: Good Hope Eline 3d 763488, calved May 1, 1943; sire, Good Hope General's Pride 655003; bred and consigned by John S. Williams, Good Hope Farm, Old Chatham, New York; purchased by Mr. Eugene K. Denton, White Gates Farm, Flanders, New Jersey 3500.00

BULLS:

Andelot Miverdict 744246, (Andelot Stock Farms), calved April 6, 1943; sire, Andelot Midictor 581862; Joseph Fabacher, New Orleans, Louisiana 1000.00

Ankony Mr. Barry 752046, (Allan A. Ryan), calved May 28, 1943; sire, Blackbird Barry 545138; J. Watson Webb, Shelburne, Vermont 425.00

General Burgess of Tacaro 2d 759288, (E. T. Chewning), calved July 17, 1943; sire, General of Cremona 562157; J. W. Mailland, Centerville, Maryland 275.00

Bandolier's Barbarian H. F. 767090, (Robert A. Cooke), calved March 27, 1943; sire, Bandolier of Don Head 3d 595309; Indian Hill Farm, Shrub Oak, New York 500.00

Dalkeith 4th 775912, (N. L. Davidson), calved July 31, 1943; sire, Wintonian 5th 567767; Stonehill Farms, Freehold, New Jersey 1500.00

Reventuator of Red Gate 809598, (Edward Jenkins), calved March 19, 1944; sire, Eventuator of Red Gate 633089; H. S. Rockwell, Bennington, New Jersey 600.00

Elbar J. Marshall 779857, (John Marshall Farms), calved December 13, 1943; sire, Elbar Black C. 660242; J. H. Smith 200.00

LeBaron Eppy 738141, (LeBaron Farm), calved January 23, 1943; sire, Epponian 6th of Broadview 596458; Joseph Fabacher, New Orleans, Louisiana 2000.00

Greenbrier's Eric 800947, (H. B. Moore), calved March 22, 1944; sire, Ravenswood Eric 6th 681-146; Otto K. Niemand, Central Valley, New York 500.00

Bandolier's Sonny Boy, (Paul Whiteman), calved April 12, 1944; sire, Blackbird Bandolier of Anoka 13th 679609; J. H. Smith 150.00

COWS:

Ankony Enchantress 7th 752049, (Allan A. Ryan), calved July 3, 1943; sire, Cold Saturday Epponian 593885; Lee Dan Farms, Washingtons Crossing, N. J. 550.00

(Please turn to page 30

HECKMERE'S MISS BURGESS, Reserve Champion Female at the 1945 Trenton event. She was bred and consigned by Heckmere's Highlands. Sold at $3,550.00, the top of the sale. Back of the heifer is Mrs. E. H. Heckett, Mr. Heckett, owners of Heckmere's Highlands; Mrs. F. B. Davis, Jr., Mr. Davis, purchaser of the heifer for his Bray's Island Plantation, Yemassee, South Carolina, and Ralph Martin, Heckmere's Highlands' herdsman, who fitted and showed the heifer.

Bonniebrook Farm

We Invite

Your inspection of our BREEDING HERD and our SPRING CALVES by BLAKEFORD MAJOR'S CINDER.

Visitors are always welcome.

B. Edmund David

ANCRAMDALE Columbia County NEW YORK

Herbert's Hill Farms

(Inc.)

West Chester . . . . Pennsylvania

Breeders of Champion Aberdeen-Angus Cattle and Berkshire Hogs. Bred Heifers and Bred Gilts for Sale.

Gwynllan Farm

Millarden Blackmere 11th

A choicely bred Elba bull by Millarden Blackmere and from a dam by Elbon of Page

Heads our Herd of

Most carefully selected females secured from the tops of the 1943 and 1944 Pennsylvania Sales as well as the 1944 Eastern Regional Show and Sale at Trenton.

●

Pure bred

GUERNSEYS HAMPSHIRE HOGS
GERMAN SHEPHERD DOGS

●

A. D. THAYER, Owner — F. H. WEIGLE, Manager

Gwynedd Valley, Pennsylvania

Northern New England's *Coming Spring Sale*

The Second Annual Northern New England Breeders' Spring Sale will be held at the Fair Grounds, at Rochester, New Hampshire, on Saturday, June 2d, 1945, when Three Herd Bull Prospects and Forty Heifers, both Bred and Open, will be offered; a Good Place to Purchase.

By THEODORE F. KANE, Publicity Chairman
Northern New England Aberdeen-Angus Breeders' Association Sale.

THE Second Annual Northern New England Aberdeen-Angus Breeders' Sale will be held this year at the fair grounds, Rochester, New Hampshire, on Saturday, June 2d. The Northeastern and Northern New England associations are again cooperating in supplying the cattle for this sale which is held under the sponsorship of the American Aberdeen-Angus Breeders' Association. There will be a representative offering of forty heifers (both open and bred) and three herd bull prospects, consigned by some of the leading herds in New England and New York state. The cattle picked by the Selection Committee are of championship blood lines and of a quality which should greatly improve the herds in this area. Catalogs may be obtained by writing the Secretary, Lowell E. Walters, Massachusetts State College, Amherst, Massachusetts.

Ankony Farm is consigning a very well bred bull by Blackbird Barry, sire of the champion bull and female at the Eastern Regional sale in 1943 and the champion female at the same sale last year.

Bonniebrook Farm is offering four good heifers by their senior herd sire. These are of similar breeding to the heifers that have done so well for Mr. David at the Northeastern and Eastern Regional sales.

There will be three heifers in the Briarcliff Farms consignment by one or another of their good herd sires. This pioneer herd of the east consistently offers good individuals of the right type and breeding.

Flying Cloud Farms are consigning four half sisters by Sunset Revolution 2d, sire of the grand champion and high selling female in the Northeast in 1940. These heifers are all selling open and were picked from the top of Mr. Whitney's calf crop.

Fuerst Stock Farm is consigning three open and one bred heifer. The bred heifer is a daughter of Kanimura 4th of Briarcliff, their senior herd sire which has produced many of their high selling heifers in the Dutchess County and other eastern sales. She is bred to Eileenmere 309th, a good son of the International grand champion bull, Eileenmere 85th.

Laurel Hill Farm is consigning a real thick bull by their senior herd sire, Bethel Blackcap Bandy, considered to be the best breeding son of Bandolier Anoka 7th. They are also consigning three good open heifers of similar breeding to those which have done so well for Laurel Hill at the leading eastern sales.

Hampden County Training School is next to the largest consignor with five open heifers by Sunset Quiet Lad 2d. The School, under the able management of Mr. Thomas Reidy, consigned to their first sale last year and made a very creditable showing, winning first in a strong class.

Parker Ranch is consigning for the first time this year. Their two open heifers are by their senior herd sire, a full brother to Ankony Barca, grand champion bull at the 1943 Eastern Regional sale. They are also consigning two bred heifers, one by Blackbird Barry and the other by Cold Saturday Epponian, a first prize winner at the International.

Rally Farms, winner of both grand championships at the first Northern New England sale last year, is the largest consignor with six heifers and a bull. The bull is by Envious Blackcap B. 9th, one of the best breeding bulls of the East. Their heifers will also bear close scrutiny and will furnish keen competition in several classes.

Silver Hill Farms is one of New England's newest breeders, but have some very well bred cattle, and were the largest purchasers at the Northern New England sale last year. They are consigning a daughter of Sunset Proudman 2d, their senior herd sire; also a daughter of Blackcap Grenadier G. R. 3d; and one other good heifer. All sell open.

Valley Farms is consigning two open heifers by Eric Bandolier of Anoka 6th, their senior herd sire.

Briarcliff Farms

The Pioneer Aberdeen-Angus Herd in the East

For "Four in One" Buy Briarcliff

Yes, four in one. This business of breeding cattle demands all four in the selection of foundation stock. Briarcliff offers all four. TYPE, QUALITY, STYLE AND PEDIGREES. One or two or three without the other lacks the final touch to produce the best. Plan to visit Briarcliff, see the great cows, the type of our well bred herd bulls and see the kind and quality of calves we are producing from mating these bulls to great cows.

Bulls and Heifers, Bred or Open are available. Description, Pedigrees and Prices upon request. Address:

Briarcliff Farms, Pine Plains, N.Y.

ANTHONY D. DUKE, Owner — SAMUEL H. MORRISON, Manager

Look for

Our consignment to the Northern New England Sale, June 2d at Rochester, New Hampshire.

JOHN E. LATHROP, Manager

Second Annual

Northern New England

Aberdeen-Angus Breeders' Sale

Jointly Managed by
Northeastern and Northern New England
Aberdeen-Angus Breeders' Associations
Sponsored by
AMERICAN ABERDEEN-ANGUS BREEDERS' ASSOCIATION

at the Fair Grounds at

Rochester, New Hampshire
. . . . . Saturday, June 2d, 1945

40 Heifers (Open and Bred) 3 Herd Bull Prospects

A CHANCE FOR NEW ENGLAND BREEDERS OF BEEF CATTLE TO BUY FOUNDATION STOCK OF CHAMPIONSHIP BLOODLINES AND GOOD QUALITY AT REASONABLE PRICES.

The Consignors

Ankony Farm . . . . . **Rhinebeck, N. Y.**
Bonniebrook Farm . . . . . **Ancramdale, N. Y.**
Briarcliff Farms . . . . . **Pine Plains, N. Y.**
Flying Cloud Farms . . . . . **Alstead Center, N. H.**
Fuerst Stock Farm . . . . . **Pine Plains, N. Y.**
Hampden County Training School . . . . . **Feeding Hills, Mass.**
Laurel Hill Farm . . . . . **Blandford, Mass.**
Parker's Ranch . . . . . **Putney, Vermont**
Rally Farms . . . . . **Millbrook, N. Y.**
Schoonhoven Farm . . . . . **Millbrook, N. Y.**
Silver Hill Farms **Monson, Mass., and Eastbrook, Maine**
Valley Farms . . . . . **Walpole, N. H.**

All Cattle will be exhibited and judged at a Show held the morning of the Sale.

JUDGE—FORD C. DAUGHERTY, Connecticut State College, Storrs, Connecticut

AUCTIONEER—HAMILTON JAMES, Newton, Illinois

SALE COMMITTEE:

JOHN E. LATHROP, Chairman, Blandford, Massachusetts — LOWELL E. WALTERS, Secretary, Amherst, Massachusetts
Myron M. Fuerst, Pine Plains, N. Y.; Theodore F. Kane, Chelsea, Vermont; T. T. Whitney, Jr., Alstead Center, N. H.; John S. Williams, Old Chatham, N. Y.

For Sale Catalogs write:

Northern New England Aberdeen-Angus Breeders' Association

LOWELL E. WALTERS, Secretary, Massachusetts State College, AMHERST, MASSACHUSETTS

BILL BARTON, for the Aberdeen-Angus Journal — MILTON MILLER, for the American Aberdeen-Angus Breeders' Assn.

Dancote

Now Offering

1 Extra Thick Rosemere Pride Bull, by a son of the many times Champion Bull, REPEATER of WHEATLAND 9th.

Also cows and heifers.

Clayton C. Taylor

LAWTONS, NEW YORK

Ess Kay Farm

Our Consignment

To the Northeastern Breeders' Sale at Ithaca, New York on May 19 consists of five excellent daughters of Dunwalke Ensign 2d, Champion Bull at the same show and sale in 1942.

East Aurora - New York

SEYMOUR H. KNOX, Owner — LYMAN F. BAKER, Manager

Eastern Regional

(Continued from page 27)

Epponia Pride of Ankony 752054, (Allan A. Ryan), calved July 30, 1943; sire, Cold Saturday Epponian 593885; R. K. Cobb, Nanuett, New York 600.00

Badenoch Eline 5th 769681, (Badenoch Farm), calved October 23, 1943; sire, Georgine's Bandolier of Anoka 605032; Knollwood Farm, Sybartsville, Pennsylvania 950.00

Gladsome Barbara of Wickwire 741664, (George K. Bailey), calved August 23, 1943; sire, Bemaster of Dalmeny 591-322; Whitehall Farms, Gambrills, Md..... 750.00

Blushing Caress of Wickwire 782205, (George K. Bailey), calved November 28, 1943; sire, Bemaster of Dalmeny 591-322; Kenloch Farms, Supply, Virginia.... 1075.00

Playful Promise of Wickwire 741657, (George K. Bailey), calved July 4, 1943; sire, Bemaster of Dalmeny 591322; Sunbeam Farms, Miami, Oklahoma 600.00

Blackbriar Blackbird 34th 813674, (John H. Baker), calved April 7, 1944; sire, Jock's Escort C. S. 2d 679517; Pine Grove Farm, Millville, Pennsylvania..... 460.00

Blackbriar Ellen 8th 742722, (John H. Baker), calved June 17, 1943; sire, Rally Black Envious 2d 648741; Fair Promise Farm, Betterton, Maryland 1000.00

Bethel Elba 33d, (Bethel Farm, Inc.), calved January 3, 1944; sire, Bertram's Eileenmere 572682; Andelot Stock Farm, Worton, Maryland 300.00

Bethel Mignonne 10th, (Bethel Farm, Inc.), calved March 6, 1944; sire, Heathman of Don Head 744737; H. H. Neuberger, Red Bank, New Jersey 1050.00

Bethel Blackbird 40th 795617, (Bethel Farm, Inc.), calved August 20, 1943; sire, Bethel Elinolier 575016; Pine Grove Farm, Millville, Pennsylvania 425.00

Blakeford Major's Georgie 375th 795176, (Blakeford Farms, Inc.), calved April 5, 1944; sire, Blakeford Black Major 550-488; Mount Pleasant Farm, Reisterstown, Maryland 685.00

Blakeford Major's Barbara 2d 795192, (Blakeford Farms, Inc.), calved May 17, 1944; sire, Blakeford Black Major 550-488; Knollwood Farms, Sybartsville, Pennsylvania 450.00

Eisa Erica Energette B. S. 2d 752189, (Eli H. Bodine & Son), calved September 1, 1943; sire, Briarcliff Pride Lad 8th 588-634; Creswell Farm, Forest Virginia..... 285.00

Pride Primrose B. S. 3d 752191, (Eli H. Bodine & Son), calved September 17, 1943; sire, Briarcliff Pride Lad 8th 588-634; K. L. Clevenger, Galena, Maryland 210.00

Buxom's Envy Not 8th B. S. 769944, (Eli H. Bodine & Son), calved December 8, 1943; sire, Briarcliff Pride Lad 8th 588-634; Andelot Stock Farm, Worton, Maryland 210.00

Pride Karama of Chemung 789153, (Eli H. Bodine & Son), calved April 14, 1944; sire, Briarcliff Pride Lad 8th 588634; Andelot Stock Farm, Worton, Maryland.... 250.00

Queen 3d of Brandy Rock 807976, (Brandy Rock Farm), calved February 22, 1944; sire, Bandolier 18th of Brandy Rock 659-672; W. L. Henning, State College, Pennsylvania 635.00

Nubian Lassie of Brandy Rock 2d 807977, (Brandy Rock Farm), calved March 20, 1944; sire, Bandolier 18th of Brandy Rock 659672; Creswell Stock Farm, Forest, Virginia 210.00

Woodstock Blackbird C. 763766, (Cannon's Ranch), calved August 26, 1943; sire, Pauline's Bandolier of Anoka 744879; White Farms, Salisbury, North Carolina.... 335.00

Cannon's Erica 4th 763772, (Cannon's Ranch), calved November 5, 1943; sire, Pauline's Bandolier of Anoka 744879; Old Orchard Farm, Doylestown, Pennsylvania 270.00

Cannon's Blackcap 8th 763774, (Cannon's Ranch), calved November 23, 1943; sire, Pauline's Bandolier of Anoka 744879; Sunnyside Farm, Red Bank, New Jersey 275.00

Miss Burgess Cannon, (Cannon's Ranch), calved January 4, 1944; sire, Pauline's Bandolier of Anoka 744879; Heckmere's Highlands, Valencia, Pennsylvania..... 700.00

Georgina 4th of Chartley 734508, (Shirley & Sons), calved July 14, 1943; sire, Kiltie of Wickwire 528016; Creswell Farm, Forest, Virginia 475.00

Dolly Mayflower of Tacaro 759291, (E. T. Chewning), calved August 21, 1943; sire, General Eric 2d of Cremona 656789; Wye River Farms, Queenstown, Maryland..... 900.00

Duchess of Tacaro 2d 795007, (E. T. Chewning), calved October 13, 1943; sire,

(Please turn to page 32

Silver Hill Farms

EASTBROOK, MAINE — MONSON, MASSACHUSETTS

RUFFLANDS

"We do please the Breeder and the Feeder"

WM. LANDAUER, Owner — EARL FERRELL, Herdsman

RED HOOK - - - - - NEW YORK

Rockhills Farm, Inc.

Blackcapper 2d of Globe Hill

Former Herd Sire of Cornell University

FOR SALE: FOUNDATION STOCK

L. HARVEY, Mgr., DUNDEE, N. Y. Tel. 3163

Thanks and Best Wishes

We were greatly pleased at the recent Eastern Regional Sale in that our cattle showed to a grand championship. To bidders and buyers we wish to express our appreciation.

Good Hope Farm

OLD CHATHAM, NEW YORK

We have comparable breeding stock for sale at the farm

JOHN S. WILLIAMS, Owner — ALEX BRUCE, Herdsman

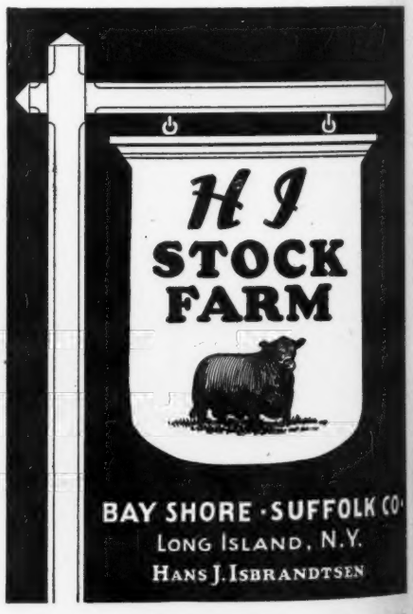

This is Heckmeres Miss Burgess 738648

Our sweet, stylish, smooth and most feminine Senior Yearling Heifer, who had the honor of being Reserve Champion and the Top Selling Animal at the Eastern Regional Sale, Trenton, New Jersey, April 24th and 25th, 1945.

We are happy for us and for her, that she is going to have a beautiful new home and lots of care. She is now at Brays Island Plantation, Yemassee, South Carolina, where she joins a group of choicely selected cattle.

Thank You, Brays Island Plantation, and Thanks

to the contending bidders as well as the buyers of

Heckmeres Erica Energy 734745
Heckmeres Queen Wilhelmina 767650
Heckmeres Blackcap Lady 767648

Herd T. B. and Bangs Accredited

Heckmeres Highlands
Valencia, Penn.

MR. and MRS. E. H. HECKETT
Owners

RALPH MARTIN
Herdsman

Come to Maryland *for Quality*

Cold Saturday Bull is to head a New Virginia Herd; Wickwire sells Stock into Eleven different States, also into One Canadian Province since February First.

A RECENT note from Mrs. H. H. Hackney, of Cold Saturday Farm, advises that they have had the privilege of aiding Mr. and Mrs. Charles W. Collier, of Falls Church, Virginia, in establishing a herd of registered cattle. According to our information, Mr. and Mrs. Collier have long wanted to establish a beef cattle herd, but having been living in Peru, where Mr. Collier was attached to the United States legation, they have not been able to do so. However, they have returned to the United States, and are now getting the herd started.

Females already purchased include a group from Kirkland Hall, at Easton, Maryland, and another from Ravenswood Farm, Galena, Maryland. For a herd sire, Mr. and Mrs. Collier have purchased Sir Jock C. S. 8th 780886, a November 1943 son of Jock of Wheatland, whose calves are pretty well known throughout the country. The dam of Sir Jock C. S. 8th is Pride of Rosemere 523d, a double bred granddaughter of Prizemere 32d, one of the many females purchased by Mr. and Mrs. Hackney at the Congdon and Battles Dispersion in June of 1938. Mrs. Hackney also states that this cow has been an excellent producer. So, Virginia has another good herd established and Mrs. Hackney states that both Mr. and Mrs. Collier are very enthusiastic and will build and develop a herd of which they and Virginia can be proud. Good luck to them.

WICKWIRE SALES.

In the Wickwire advertisement for this issue is a statement made by Mr. George K. Bailey, owner of the farm located at Earleville and perhaps one of the greatest students of Aberdeen-Angus in the land. We have not always agreed with Mr. Bailey but are most happy to note his success. To sell cattle into ten states besides his home state of Maryland is no simple job, and knowing Mr. Bailey, we are sure that he did not use any sales talk to get the job done. The reason, then, must be his herd of cattle and his consistent, yet, studiously conservative advertising. Now, Earleville, Maryland, is not the most accessible spot on the land, yet, we know that Wickwire at Earleville is known wherever Aberdeen-Angus are being produced in this land. Among the states listed are California, Kansas, Oklahoma, Louisiana and Mississippi as well as both Illinois and Iowa, and the province of Manitoba.

The herd of cattle is another reason for this wide trade and this writer is most happy to state that at the Eastern Regional Sale at Trenton on April 24th and 25th, the Wickwire consignment was very good. In fact, it was the best consignment to come from the herd in some time, according to my judgment. That they sold at an average of 33% greater than the sale average is indication of their worth. Another factor that the consignment was good is that Mr. Sam C. Fullerton, Jr., of Sunbeam Farms, Miami, Oklahoma, bought one, and he does not buy females, at least not that far from Oklahoma, unless they are right. The Journal is pleased to see this great distribution of cattle and takes this opportunity to wish Mr. Bailey continued success.

Eastern Regional

(Continued from page 30)

General Eric 2d of Cremona 656789; Whitehall Farms, Gambrills, Maryland 400.00

Black Bandolette H. F. 733018, (Robert A. Cooke), calved March 20, 1943; sire, Bandolier of Don Head 3d 595309; Joseph Fabacher, New Orleans, Louisiana 400.00

Glencarnock Kirstie 733016, (Robert A. Cooke), calved April 1, 1943; sire, Bandolier of Don Head 3d 595309; Cremona Farm, Mechanicsville, Maryland 725.00

Black Lady H. F. 767091, (Robert A. Cooke), calved October 27, 1943; sire, Bandolier of Don Head 3d 595309; Joseph Fabacher, New Orleans, Louisiana 375.00

Bonniebrook Padington 2d 749207, (B. E. David), calved May 17, 1943; sire, Briarcliff Barbarian 20th 577261; Helsey Farms, Goshen, New York 500.00

Bonniebrook Elba 3d 749210, (B. E. David), calved July 24, 1943; sire, Briarcliff Barbarian 20th 577261; Helsey Farms, Goshen, New York 500.00

Bonniebrook Bella 3d 759757, (B. E. David), calved September 1, 1943; sire, Briarcliff Elton 644819; White Farms, Salisbury, North Carolina 1100.00

Dalkeith Blackberry 749221, (N. L. Davidson), calved August 21, 1943; sire, Wintonian 5th 567767; Red Barn Farm, Hazelton, Pennsylvania 875.00

Dalkeith Pride 4th 807788, (N. L. Davidson), calved May 1, 1944; sire, Wintonian 5th 567767; Clark Ranch, Warrenton, Virginia 325.00

Dalkeith Blackcap 6th 807787, (N. L. Davidson), calved April 15, 1944; sire, Wintonian 5th 567767; Creswell Farm, For-

Blakeford Farms
INCORPORATED

BLAKEFORD BLACK MAJOR

Purchased by us in dam and a proven sire of many sale toppers. His get have won favorable comment whenever and wherever we have offered them.

Our Two Top Herd Sires

QUEEN'S GRENADIER G. R.

An outstandingly good individual, one that we are proud to have in service in our herd. Sired by BLACK BARDOLIER and from a granddaughter of Bandolier of Anoka. We expect great calves from this bull.

Herd T. B. and Bangs Accredited

Queenstown, Maryland

GEORGE M. MOFFETT
President

GUY E. HARMON
Manager

JAMES E. TRAPP
Assistant Manager

est, Virginia	485.00
Dunwalke Blackbird 8th 751076, (Dunwalke Farm), calved July 13, 1943; sire, Elnora's Dunwalke 550251; J. T. Cahill, New York City, New York	400.00
Dunwalke Pride 7th 751077, (Dunwalke Farm), calved July 23, 1943; sire, Elnora's Dunwalke 550251; J. T. Cahill, New York City, New York	325.00
Dunwalke Empress 8th 806460, (Dunwalke Farm), calved March 18, 1944; sire, Bar Prince of Sunbeam 567028; J. T. Cahill, New York City, New York	350.00
Dunwalke Belinda 7th 789350, (Dunwalke Farm), calved March 5, 1944; sire, Bar Prince of Sunbeam 567028; J. T. Cahill, New York City, New York	350.00
Miss Burgess of Dunwalke 4th 780697, (Dunwalke Farm), calved September 1, 1943; sire, Elnora's Dunwalke 550251; J. T. Cahill, New York City, New York	500.00
Marshall's Pride F. P. 811730, (Fair Prom-	

Mt. Pleasant Farm

For Sale

A Small Herd

1 Bull
5 Cows with calves at side
4 bred heifers

Write or come to the farm and see them.

Visitors always Welcome

Herd Accredited for Bangs and T. B.

Mr. & Mrs. M. T. Whiting

Owners

Deer Park Road, Reisterstown, Md.

Introducing

Bemindful Maid of L. S.

Calved July 30, 1944.

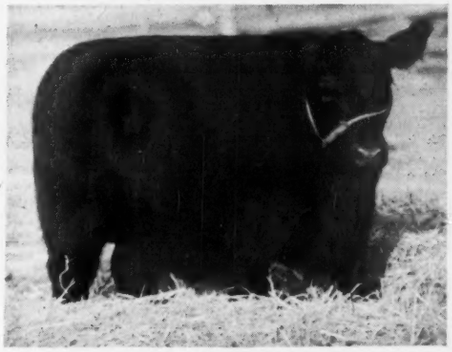

Sire: General Marshall of Woodley	Rebel General of Creswell	General 2d of Page Bemindful Maid of Page
	Genevette of Creswell	General 2d of Page Cliff Daisy 2d
Dam: Bemindful Maid of Page 8th	Ensign of Page 29th	Revolution of Page 28th Eline E. 4th of Page
	Bemindful Maid of Page 6th	Revolution of Page 11th Bemindful Maid of Page 3d

Laytonsville Stock Farm

T. B. and Bangs accredited

John H. Small, III **Laytonsville, Maryland**

COLD SATURDAY FARM

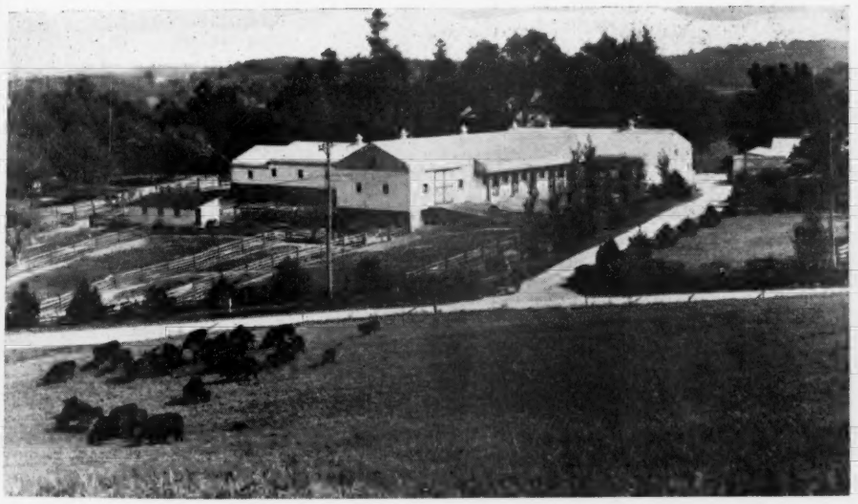

The Home of:

Ravenswood Pride Eric 634551

★

Jock of Wheatland 543241

★

Bar Katif of Don Head 749898

Another good son of Jock of Wheatland goes to Virginia. Mr. and Mrs. Charles W. Collier, Lebanon Farm, Falls Church, Va., have purchased Sir Jock C. S. 8th 780886. His dam is Pride of Rosemere 523d, a double grandaughter of Prizemere 32d, and an excellent producer. We wish Mr. and Mrs. Collier every success with their new herd.

Good Cattle, Honestly Presented Herd Accredited for Bangs and T. B.

FINKSBURG, MARYLAND

MR. and MRS. H. H. HACKNEY, Owners PETER McIVER, Herdsman

They Satisfy

See our offering of

One Individual Heifer and Twelve in Groups

At the

Maryland Breeders' Sale Betterton, May 22d

Buy from the Breeder from whom 36 repeat Customers have made 92 separate purchases of Aberdeen-Angus or Percheron Breeding Stock.

Monocacy Farms

DAN WIGHT, Owner

FREDERICK, MARYLAND

ise Farm), calved April 4, 1944; sire, Andelot Marshall 2d 580944; Joseph Fabacher, New Orleans, Louisiana 375.00

Globe Hill Pride 41st 810671, (Myron M. Fuerst), calved September 1, 1943; sire, Kanimura 4th of Briarcliff 477330; Wye River Farms, Queenstown, Maryland 425.00

Globe Hill Elba 30th 810675, (Myron M. Fuerst), calved January 1, 1944; sire, Kanimura 4th of Briarcliff 477330; Edwards Brothers, Watford, Ontario, Canada 900.00

Globe Hill Black Perfection 2d 810674, (Myron M. Fuerst), calved November 9, 1943; sire, Kanimura 4th of Briarcliff 477330; Red Barn Farm, Hazelton, Pennsylvania 350.00

Glenangus Pride 2d 745079, (Glenangus Farms), calved October 9, 1943; sire, Jungle Eric 633840; R. K. Cobb, Nanuett, New York 400.00

Glenangus Jungle Missie 745080, (Glenangus Farms), calved October 16, 1943; sire, Jungle Eric 633840; Fair Promise, Betterton, Maryland 800.00

Juanna Erica of Good Hope 735902, (John S. Williams), calved February 20, 1943; sire, Eboneezer of Anoka 596279; Wye River Farms, Queenstown, Maryland 2000.00

Good Hope Barberry 763500, (John S. Williams), calved June 26, 1943; sire, Eboneezer of Anoka 596279; Helsey Farms, Goshen, New York 650.00

Good Hope Eline 3d 763488, (John S. Williams), calved May 1, 1943; sire, Good Hope General's Pride 655003; White Gates Farms, Flanders, New Jersey 3500.00

Good Hope Queen Quinn 763487, (John S. Williams), calved April 29, 1943; sire, Blackbird Bandolier of Page 12th 582955; Tom Markay, Middleburg, Connecticut 700.00

Harmony Esquirette 793046, (Harmony Farms), calved November 14, 1943; sire, Globe Hill Karamar 612587; Cannon's Ranch, Woodstock, New York 1000.00

Heckmere's Miss Burgess 738648, (Heckmeres Highlands, calved October 14, 1943; sire, Senator's Dell's Evolution 600000; Brays Island Plantation, Yemassee, South Carolina 3550.00

Heckmere's Blackcap Lady 767648, (Heckmeres Highlands), calved March 17,

(Please turn to page 36

Chartley Farm

A Small but Select Breeding Herd.

Shirley & Son

REISTERSTOWN, MARYLAND

Andelot

It's Quality

Established with Quality Females, Andelot consistently demands "QUALITY" in the Cattle it retains or purchases to add to the Breeding Herd. We also demand "QUALITY" in the cattle we offer for sale as foundation stock. For "QUALITY, bred in for generations" we invite you to visit the farms and see what we have for sale. Or if you wish, write us a note telling us your needs.

Andelot Stock Farms

W. ALAN McGREGOR, Manager — WORTON, MARYLAND

KIRKLAND

BANDOLIER PROSPECT LAD 5th 644406

JOCK'S ENCHANTER C. S. 626110

We invite you to visit our small, but good, herd situated on the lovely Eastern Shore.

Ethel Douglas Merritt, Owner
Michael Pym, Manager

EASTON, MARYLAND

Whitehall

Birthplace of Johns Hopkins

Presents

Our Junior Herd Sire →

Foundation

Our herd is small and by careful selecting believe we have real outstanding females in our foundation herd and with the use of RAVENSWOOD PRIDE ERIC 20th as our Chief Herd Sire and OLDFIELDS EL CAPITAN (shown at right) as Junior Herd Sire that this combination will add quality and individuality which is most essential, to the breed.

Oldfields El Capitan 733270

An outstanding son of AMES PLANTATION EL CAPITAN and from that great cow, AMES PLANTATION BRIDAL WREATH, 1943 National Sale Grand Champion Female. We are now placing this Bull into light service.

Herd T. B. and Bang's Accredited

S. W. DUCKETT, Owner — **Whitehall Farms, Gambrills, Maryland** — N. W. SHEPHERD, Manager

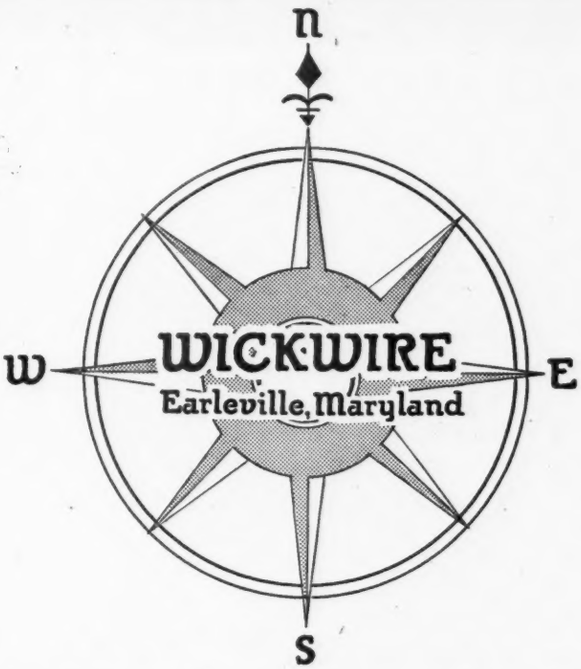

SINCE February 1st this largely Scotch-bred herd has sold cattle into its own state of Maryland, and into New Hampshire, Pennsylvania, Virginia, Mississippi, Louisiana, Illinois, Iowa, Oklahoma, Kansas, California, and the Province of Manitoba. There are only sixty breeding females in the herd; but they have been carefully selected and carefully mated. The herd is not pampered. Only four nurse cows are kept; and not one brood cow received grain during the past winter.

Still on offer: four young bulls.

GEORGE K. BAILEY, Owner — CHARLES E. LONG, Superintendent

We Announce with Pleasure

The purchase, at The Eastern Regional Sale at Trenton, of

DUCHESS of MARSHALL 724046

She stood First in her class and is sired by ENVIOUS BLACKCAP B. 15th, out of EVA of EL-JON, she being by Envious Blackcap B. 10th.

BLACKBRIAR ELLEN 8th 742722

Stood Second in her class. She is sired by RALLY BLACK ENVIOUS 2d, out of an intensely bred Briarcliff dam.

GLENANGUS JUNGLE MISSIE 745080

Sired by the IMPORTED JUNGLE ERIC, out of BARDWOOD MISSIE, a Canadian bred dam.

These heifers, along with our other TOP quality females, will be bred to ERIAN B. 7th, and ANDELOT QUEEN'S ESCORT. Our program is to use only TOP quality females with TOP Quality Bulls.

Fair Promise Farm

Betterton Kent County Maryland

A. R. ALLAN
Owner

JAMES M. CORRIGAN
Manager

GEORGE R. JEWELL
Herdsman

NEW JERSEY BREEDERS WILL SUPPLY THE LEADERS

First New Jersey *Breeders' Auction*

By GAY QUAMMEN

FRIDAY, October 12, 1945, will be a day when New Jersey breeders make their first consignment sale of Aberdeen-Angus cattle at Trenton, New Jersey. This event has been on the New Jersey breeders' calendar of coming events for some time, and plans are now well under way to make it a great success.

Mr. John E. Postley, owner of Lee Dan Farms at Washington's Crossing, New Jersey, has been named sale manager, and after talking with him for some time after the Eastern Regional Sale, it is with assurance that I state, that he and his sales committee will do everything to secure an altogether outstanding consignment of breeding stock. There will be no effort spared, nor expense whittled to make this an event such that New Jersey breeders may be proud of the promotion. Information concerning the sale can be had by addressing Mr. Postley at the farm, or at his New York address which, is John E. Postley, Postley Sales Company, Empire State Building, New York City, New York. Further details will appear from time to time.

Eastern Regional

(Continued from page 34)

1944; sire, Senator's Dell's Evolution 600000; Clark Ranch, Warrenton, Virginia 335.00

Heckmere's Erica Energy 734745, (Heckmeres Highlands), calved September 6, 1943; sire, Hiland Epponian 567788; Whitehall Farms, Gambrills, Maryland..... 1000.00

Heckmere's Queen Wilhelmina 767650, (Heckmeres Highlands), calved March 24, 1944; sire, Hiland Epponian 567788; White Farms, Salisbury, North Carolina..... 400.00

Erica of H. J. 2d 748758, (Hel-Jak Farm), calved June 7, 1943; sire, Brandy Rock Anoka 74th 534450; Creswell Farm, Forest, Virgina 275.00

Katie of H. J. 794350, (Hel-Jak Farm), calved December 22, 1943; sire, Anoka of HelJak 681106; Andelot Stock Farm, Worton, Maryland 235.00

Herbert's Hill Blackbird 129th 773682, (Herbert's Hill Farm), calved July 12, 1943; sire, Barbara Corneller 127th 565-724; Helsey Farms, Goshen, New York..... 350.00

Herbert's Hill Blackcap 12th 773692, (Herbert's Hill Farm), calved February 21, 1944; sire, Barbara Corneller 127th 565724; Joseph Fabacher, New Orleans, Louisiana 375.00

Blackcap Empress H. H., (Herbert's Hill Farm), calved April 17, 1944; sire, Bell Boy's Stamp 639312; Joseph Fabacher, New Orleans, Louisiana 350.00

Elba of Red Gate 809600, (Edward Jenkins), calved March 25, 1944; sire, Eventuator of Red Gate 633089; Brays Island Plantation, Yemassee, South Carolina..... 775.00

Karama 5th of Red Gate 809605, (Edward Jenkins), calved April 23, 1944; sire, Eventuator of Red Gate 633089; Brays Island Plantation, Yemassee, South Carolina 1100.00

Gracious Maid of Red Gate 3d 747815, (Edward Jenkins), calved June 24, 1943; sire, Rock Revolution 445139; Brays Island Plantation, Yemassee, South Carolina 375.00

Blackwood Lady 3d of Red Gate 809596, (Edward Jenkins), calved January 6, 1944; sire, Rock Revolution 445139; Brays Island Plantation, Yemassee, South Carolina 425.00

Elbar's Juanita 779858, (John Marshall Farms), calved December 15, 1943; sire, Elbar Black C. 660242; Pine Grove Farm, Millville, Pennsylvania 360.00

Pride Beauty J. M. 724037, (John Marshall Farms), calved February 19, 1943; sire, Blackcap Barry 499747; Kenloch Farms, Supply, Virginia 975.00

Black Fairy M. 724039, (John Marshall Farms), calved March 19, 1943; sire, Blackcap Barry 499747; Pine Grove Farm, Millville, Pennsylvania 700.00

Duchess of Marshall 724046, (John Marshall Farms), calved April 29, 1943; sire, Envious Blackcap B. 15th 629677; Fair Promise Farm, Betterton, Maryland..... 2050.00

Land's End Blue Ribbon 750624, (Land's End Farm), calved April 19, 1943; sire, Blakeford Pride George 633968; B. Tuckerman, Boston, Massachusetts..... 250.00

Land's End Black Pudding 786629, (Land's End Farm), calved August 10, 1943; sire, Andelot Prideman 2d 610373; Pine Grove Farm, Millville, Pennsylvania..... 280.00

Queenie of LeBaron 738162, (LeBaron Farm), calved July 12, 1943; sire, Epponian 5th of Broadview 596452; Kenloch Farms, Supply, Virginia 425.00

Robertina of LeBaron 796348, (LeBaron Farm), calved November 8, 1943; sire, Robert The Bruce of Wickwire 535560; Creswell Farm, Forest, Virginia..... 385.00

Princess Barbara of LeBaron 738167, (LeBaron Farm), calved September 2, 1943; sire, Quality Prince of Broadview 630821;

If You like to see the Better Kind, visit

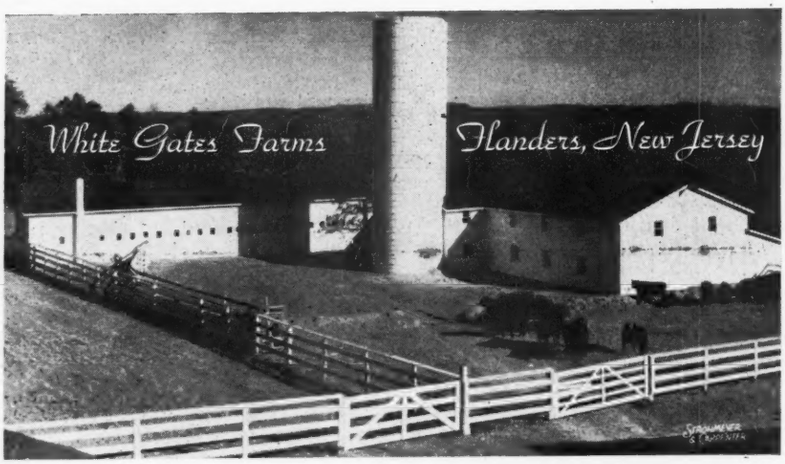

WHITE GATES FARMS, FLANDERS, NEW JERSEY

EUGENE K. DENTON, Owner
1 West 57th Street

GEORGE PORTEOUS, Superintendent of Herd
Flanders, New Jersey

H. & L. Farms
Marlboro, - New Jersey

Herd Sires:

Blakeford Major's Eric 634936
H. & L. Pride Eric 2d 796093
Oldfields Envious Ben 728841

Herd T. B. and Bangs Accredited

HAROLD & DR. LOUIS WETTERBERG
Owners

MARTIN OLSEN
Supt. of Herd

Visitors are welcome — Young Stock Available

Breeders of Quality Stock

DUNWALKE FARM, INC.
Owner

C. DOUGLAS DILLON
President

Kenloch Farms, Supply, Virginia 1725.00

Meander Blackbird 6th, (Meander Farm), calved May 16, 1944; sire, Eblinette's General of Ada 526619; B. Tuckerman, Boston, Massachusetts 260.00

Meander Primrose, (Meander Farm), calved June 3, 1944; sire, Eblinette's General of Ada 526619; Andelot Stock Farm, Worton, Maryland 235.00

Quality Queen 3d of Greenbrier 751482, (H. B. Moore), calved September 6, 1943; sire, Blackcapper of Greenbrier 633147; Old Barn Farm, Far Hills, New Jersey 225.00

Diana Lady of Greenbrier 760734, (H. B. Moore), calved November 26, 1943; sire, Blackcapper of Greenbrier 633147; Andelot Stock Farm, Worton, Maryland 150.00

Greenbrier Dolores 734168, (H. B. Moore), calved February 4, 1943; sire, Blackcapper 11th of Sunbeam 569520; Joseph Fabacher, New Orleans, Louisiana 350.00

Greenbrier's Protine 3d 734195, (H. B. Moore), calved August 21, 1943; sire, Blackcapper 11th of Sunbeam 569520; Old Orchard Farm, Doylestown, Pennsylvania 250.00

Greenbrier Margie 751488, (H. B. Moore), calved October 23, 1943; sire, Blackcapper 11th of Sunbeam 569520; B. Tuckerman, Boston, Massachusetts 270.00

Pride of Greenbrier 2d 800968, (Houston B. Moore, Jr.), calved April 20, 1944; sire, Black Prince of Greenbrier 636323; Old Orchard Farm, Doylestown, Penn. 260.00

Erico's Jessie of Greenbrier 800969, (Houston B. Moore, Jr.), calved May 20, 1944; sire, Black Prince of Greenbrier 636323; K. L. Clevenger, Galena, Maryland 250.00

Alexina of Myrtle Grove 3d 784785, (John A. Kienle), calved February 8, 1944; sire, Blakeford Major's Blackbird 634948; Herman Heston & Sons, Newtown, Penn. 150.00

Blossom's Belle 2d of Myrtle Grove 784786, (John A. Kienle), calved February 14, 1944; sire, Blakeford Major's Blackbird 634948; Herman Heston & Sons, Newtown, Pennsylvania 150.00

Pride of N. J. State Colony 767021, (Harry H. Neuberger), calved April 4, 1943; sire, Elite Andelot 524656; H. B. Luria, Methel, Connecticut 500.00

Elsa Erica of Elkton 734781, (L. W. Turner), calved September 14, 1943; sire, Epponian Stamp of Broadview 607618; White Farms, Salisbury, North Carolina 400.00

Elbine of Elkton 778961, (L. W. Turner), calved October 4, 1943; sire, Epponian Stamp of Broadview 607618; Kenloch Farms, Supply, Virginia 525.00

Flora 2d of Elkton 796581, (L. W. Turner), calved February 17, 1944; sire, Epponian Stamp of Broadview 607618; Clark Ranch, Warrenton, Virginia 275.00

Rally Enzora 12th 818025, (Frederic H. Bontecou), calved June 25, 1944; sire, Envious Blackcap B. 9th 542490; Heckmere's Highlands, Valencia, Pennsylvania 500.00

Rally Burgess 16th 804812, (Frederic H. Bontecou), calved April 22, 1944; sire, Blackbird Bandolier of Maple Lane 4th 700704; Helsey Farms, Goshen, New York 385.00

Schoonhoven Erica 2d 800983, (Schoonhoven Farm), calved March 18, 1944; sire, Bertram's Eileenmere 572682; Clark Ranch, Warrenton, Virginia 220.00

Schoonhoven Kindness 3d 800985, (Schoon-

(Please turn to page 83

Sunnyside Farm

The Grass is Green

Visit us at Sunnyside and see the cattle on pasture. We feel certain that you will like the kind of cows in our herd. Later, we will show you their pedigrees and you will know why the Sunnyside cattle are doing a great job of producing foundation stock.

MR. & MRS. H. H. NEUBERGER
Owners
R. F. D. 1

Red Bank, New Jersey

The Stovers'

CRESTFIELD FARMS

Registered

Aberdeen-Angus Cattle

H. R. STOVER J. WM. STOVER
HOPEWELL R. D., NEW JERSEY

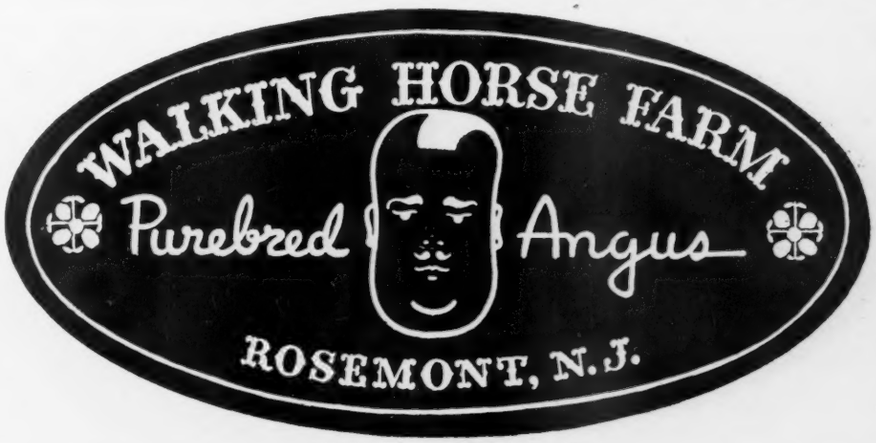

Lee Dan Farms

New Jersey Home of the Nationally Famous Eileenmere

Washington's Crossing, N. J.

Our Herd Sire **"TEX"** Bred and Selected by J. Garrett Tolan

has been bred to

HECKMERE'S ERICA

Sire: Hiland Epponian	Epponian of Rosemere 8th	Eileenmere 61st
		Epponia C. B. 2d
	Rockland Belle 2d	Barcap Quality
		Rockland Belle
Dam: Fox Hill Erica 9th	Briarcliff Black Emperor	Glencarnock Revolution
		Black Empress 3d
	Fox Hill Erica 2d	Briarcliff Protester
		Briarcliff Erica 5th

Mailing Address: TITUSVILLE, N. J.

Herd T. B. and Bangs Accredited

Herd Manager HOWARD MORGAN

MR. & MRS. JOHN E. POSTLEY, Owners

THE SIGN OF TOP ABERDEEN-ANGUS

A Completely Vaccinated Herd

W. G. MENNEN, *President* — SILAS THOMAS, *Manager*

CHESTER • NEW JERSEY

Southern Regional *at Montgomery, Alabama*

The 1945 Southern Regional held at Montgomery, Alabama, under the management of Col. Tom McCord, with G. C. Passmore as Superintendent, saw the Top Bull, Problemmere 2d offered by R. M. Clark & Son, sell to Jake Jewell, of Orrville, Alabama, at $710.00; while the Top Cow, Elvina Queen 3d 722841, consigned by G. C. Passmore, of Prattville, Alabama, was bought by Aubrey Dismukes, also of Prattville.

AN enthusiastic gathering was on hand for the Southern Regional Show in Montgomery on April 3d to see Dean Blizzard of Oklahoma A. & M. tie the sale cattle that were to go under the hammer the next day. The bull championship as well as the reserve championship went to Clark & Son, Clarkland Farm, of Lexington, Kentucky. The female championship went to G. C. Passmore, Prattville, Alabama, and the reserve championship went to Clark & Son, as did the bull purples.

The same crowd attended the Fat Stock Show sale the morning of the 4th and were on the seats when the Aberdeen-Angus sale kicked off. The top of the sale was paid for the bull champion, Problemmere 2d 720508, by Mr. Jake Jewell, Orrville, Alabama, the amount $715.00. The reserve champion, at $530.00, Doublebar C. 720493, was bought by Allen Grubbs, Livingston, Alabama, who made considerable purchases for his large commercial herd in Sumter County, Alabama. The second top went to G. C. Passmore on Elvina Queen 3d 722841, going to Aubrey Dismukes, Prattville, Alabama, at $700.00. The reserve champion female, Jock's Little Lanthy 742351, was bought by E. L. Gilbert, Scooba, Mississippi, who has patronized the Southern Regional for the second year in acquiring top females.

Allen Grubbs was the biggest purchaser in the sale, taking eight bulls for an average of $361.25 to go on grade cattle. Fred House, of Sarasota, was back for the second year to take seven females for an average of $231.00. O. E. Hobbs, Panama City, Florida, added six females for $1775.00, while Senator I. J. Dorsey, of Opelika, Alabama, also bought six females.

The 1945 Southern Regional sale was the seventh annual sale of Aberdeen-Angus cattle in Montgomery. In the seven sales there have been 508 head of pure bred Aberdeen-Angus cattle sold for $132,397.50, a record that both the Alabama and the American Aberdeen-Angus Breeders' Association can well feel a pride in. Tom McCord, of Montgomery, has cooperated in each sale in the management as well as acting as auctioneer for each sale.

SUMMARY:

96 Head	$26005.00, average	$ 270.83
50 Bulls	13900.00, average	278.00
46 Cows	12105.00, average	263.16
Top 5 Head	3105.00, average	621.00
Top 10 Head	5345.00, average	534.50
Top 15 Head	7285.00, average	485.66
Top 20 Head	8980.00, average	449.00
Top 25 Head	10480.00, average	419.20

Top Bull—Problemmere 2d 720508; calved May 15, 1943; sire, Enchanta's Eileenmere 7th 617994; dam, Parable C. 570-288; consigned by R. M. Clark & Son, Clarkland Farms, Lexington, Kentucky; purchased by Jake Jewell, Orrville, Ala. 715.00

Top Cow—Elvina Queen 3d 722841; calved August 29, 1942; sire, Ericmar E. B. 540000; dam, Ames Plantation Black Queen 467075; consigned by G. C. Passmore, Prattville, Alabama; purchased by Aubrey Dismukes, Prattville, Alabama 700.00

BULLS:

Bella's Duke 3d 737421, (Adams Brothers), calved September 5, 1942; sire, Pride's Earl S. 590769; Walter Swoope, Columbus, Mississippi 210.00

Bess' Black King 737426, (Adams Brothers), calved September 15, 1943; sire, Ames Plantation Eric Le Beau 630539; Dr. Loren Gary, Georgetown, Georgia 185.00

Caroline's Black Owen 734965, (Adams Brothers), calved November 16, 1942; sire, Marshall's Pride Lad 7th 590764; Dr. Philip Spier, Greenville, Alabama 200.00

Ames Plantation Erl King 762696, (Hobart Ames), calved May 9, 1943; sire, Ames Plantation Envious Pal 619710; D. G. Johnson, Hardaway, Alabama 600.00

Ames Plantation Edras 786199, (Hobart Ames), calved November 10, 1943; sire, Ames Plantation El Capitan 597021; Carl Golson, Fort Deposit, Alabama 200.00

Ames Plantation Prince's Peer 786200, (Hobart Ames), calved November 23, 1943; sire, Ames Plantation Envious Pal 619710; D. P. Robinson, Snow Hill, Ala. 225.00

Ames Plantation El Bueno 789998, (Hobart Ames), calved January 13, 1944; sire, Ames Plantation Belman's Beau 494251; J. C. Harper, Oak Hill, Alabama 245.00

Teddy of Calmar (Sent for Record), (Lynton A. Caldwell), calved December 1, 1943; sire, General 79th of Lonjac 625345; S. H. Kendall, Berlin, Alabama 235.00

(Substitute), J. O. Risher, Tyler, Alabama 275.00

Doublebar C. 720493, (R. M. Clark & Son), calved January 17, 1943; sire, Pride Bar C. 534558; Allen Grubbs, Livingston, Alabama 530.00

Problemmere 2d 720508, (R. M. Clark & Son), calved May 15, 1943; sire, Enchanta's Eileenmere 7th 617994; Jake Jewell, Orrville, Alabama 715.00

Black Captain of F. B. 721989, (French Broad Farm), calved February 7, 1943; sire, Erinthian of F. B. 5th 507154; T. A. Whatley, Opelika, Alabama 400.00

Vero of F. B., (French Broad Farms), calved May 10, 1943; sire, Erinthian of F. B. 5th 507154; George A. Price, York, Alabama 380.00

Ethian 16th F. B. 776691, (French Broad Farm), calved May 30, 1943; sire, Erinthian of F. B. 5th 507154; Dr. E. L. Gibson, Enterprise, Alabama 500.00

Queen Mabel's Lad 737256, (Sim L. Howell), calved March 10, 1943; sire, Esquire of Spring Valley 572711; H. A. Taylor, Jr., Greensboro, Alabama 290.00

Modena Plantation

ABERDEEN-ANGUS

The Plantation is on Skidaway Island

Write or Wire in advance for boat to meet you at Isle of Hope

BLACKCAP MILLIONAIRE of MODENA 667070

Sired by our BLACKCAPMERE 113th, the International First Prize Aged Bull, and out of BLACKCAP TOLAN 100th, a daughter of the International Grand Champion EILEENMERE 85th, and the only daughter and sole heir of BLACKCAP TOLAN 35th, who was three times Grand Champion at the International.

Other Herd Sires:

Blackcapmere 113th
International First Prize Aged Bull.

Evolution 2d of Wickwire
A straight Ballindalloch Bull by the Highland, Royal, and Perth Champion, BEMASTER of DALMENY.

A Well Bred Herd of 50 Cows

59%
Of our breeding cows were bred by us.

39%
Of our breeding cows carry an average of over one-half Imported ancestry, principally Ballindalloch, together with some Banks, Doonholm, and Dunira blood lines.

R. C. Roebling, Owner-Manager
Jack Jaffray, Herdsman

Mail or Phone:
Isle of Hope

Savannah, Georgia

Sturdy Oak Farms

50 Select Females
Headed by
Greiman's Gay Boy
Constitute the breeding herd. Included are some of the best tribes of the breed.

Bulls
We have sold in 1944 more than fifty bulls, and shall endeavor to supply the increasing demand for bulls. Come to the farm or write:

C. E. Williams
BARTOW, FLORIDA

Esquire's Lad 3d 784393, (Sim L. Howell), calved October 29, 1943; sire, Esquire of Spring Valley 572711; S. H. Kendall, Berlin, Alabama 175.00

Esquire's Lad 4th 784395, (Sim L. Howell), calved December 13, 1943; sire, Esquire of Spring Valley 572711; G. B. Traylor, Tyler, Alabama 165.00

Proud Eric of Macon 749288, (D. G. Johnson), calved March 23, 1943; sire, Ames Plantation Proud Eric 597020; Mary T. Webster, Tyler, Alabama 185.00

Proud Eric 3d of Macon 749290, (D. G. Johnson), calved March 28, 1943; sire, Ames Plantation Proud Eric 597020; Walter Swoope, Columbus, Mississippi 225.00

Proud Eric 7th of Macon 749302, (D. G. Johnson), calved August 25, 1943; sire, Ames Plantation Proud Eric 597020; Mary T. Webster, Tyler, Alabama 200.00

General 82d of MacMor 727677, (MacMor Farms), calved January 21, 1943; sire, General 26th of Lonjac 542189; S. D. Wright, Montgomery, Alabama 470.00

General 85th of MacMor 727681, (MacMor Farms), calved February 11, 1943; sire, General 26th of Lonjac 542189; Allen Grubbs, Livingston, Alabama 560.00

Elmour's Pal M. 8th 744078, (Mack Maples), calved May 15, 1943; sire, Flying Horse Elmour's 13th 556034; Paul Mayo, Selma, Alabama 280.00

Elmour's Pal M. 11th 794113, (Mack Maples), calved January 21, 1944; sire, Flying Horse Elmour's 13th 556034; S. H. Kendall, Berlin, Alabama 200.00

Black Prizemere Neel 24th 737547, (Charles B. Neel), calved June 21, 1943; sire, Prizemere Emulous of Neel 635175; Allen Grubbs, Livingston, Alabama 300.00

Prizemere Neel 25th 737550, (Charles B. Neel), calved August 31, 1943; sire, Quercus Mischief Maker 556144; Allen Grubbs, Livingston, Alabama 300.00

Revolution's Blackcap Lad S. 690229, (G. C. Passmore), calved March 14, 1942; sire, Bar Revolution 19th 504072; Walter Swoope, Columbus, Mississippi 255.00

Elegant Revolution S. 2d 690233, (G. C. Passmore), calved May 13, 1942; sire, Bar Revolution 19th 504072; Walter Swoope, Columbus, Mississippi 190.00

Blackcap H. F. 5th 699227, (G. C. Passmore), calved March 31, 1942; sire, Edifice F. 546781; H. M. Hardy & Son, Selma, Alabama 215.00

Pride Duke of Archland 691379, (G. C. Passmore), calved May 2, 1942; sire, Blackcap's Black Duke 543332; E. C. Creel, Birmingham, Alabama 280.00

Autauga Edgar Marshall 18th 689336, (G. C. Passmore), calved January 10, 1942; sire, Edgar Marshall 4th 469133; H. M. Hardy & Son, Selma, Alabama 215.00

Benny K. of Autauga 738177, (G. C. Passmore), calved September 1, 1942; sire, Benny K. of Mascot 566246; A. R. Trammel, Eufaula, Alabama 195.00

Autauga Quester K. 2d 738185, (G. C. Passmore), calved September 28, 1942; sire, Quester Kay of Mascot 595017; B. R. Ansley, Samson, Alabama 275.00

Benny K. of Autauga 4th 738187, (G. C. Passmore), calved October 8, 1942; sire, Benny K. of Mascot 566246; H. A. Taylor, Jr., Greensboro, Alabama 175.00

Benny K. of Autauga 7th 738193, (G. C. Passmore), calved October 13, 1942; sire, Benny K. of Mascot 566246; H. L. Allen, Demopolis, Alabama 185.00

Benny K. of Autauga 8th 738194, (G. C. Passmore), calved October 13, 1942; sire, Benny K. of Mascot 566246; E. W. Robinson, Lowndesboro, Alabama 185.00

Judge Elban 2d 738212, (G. C. Passmore), calved January 29, 1943; sire, Judge Elban 600191; R. C. Bamburg, Brent, Ala. 190.00

Autauga Black Duke 3d 738214, (G. C. Passmore), calved February 1, 1943; sire,

(Please turn to page 82

Herd Sires in Service

Leader 4th of Bordulac 727808
. . . . . Sired by EVENTUATION of BORDULAC

Ames Plantation Phineas 762702
. . . . . Sired by AMES PLANTATION ELMOUR

Hiland Epponian 567788
. . . . . Sired by EPPONIAN of ROSEMERE 8th

Hiland Epponianmere 676634
. . . . . Sired by HILAND EPPONIAN

Namreg Junior Eric 735052
. . . . . Sired by ANDELOT JUNIOR ERIC

Bulls

We have and expect to continue to produce bulls for the registered as well as the top commercial breeders. Write for description and prices. Or better yet, visit the farm.

H. W. Vaughn Farms

H. W. VAUGHN, Owner
W. D. PETTIT, Manager

Athens, Georgia

Select your next Herd Sire from the

BRAYS ISLAND HERD

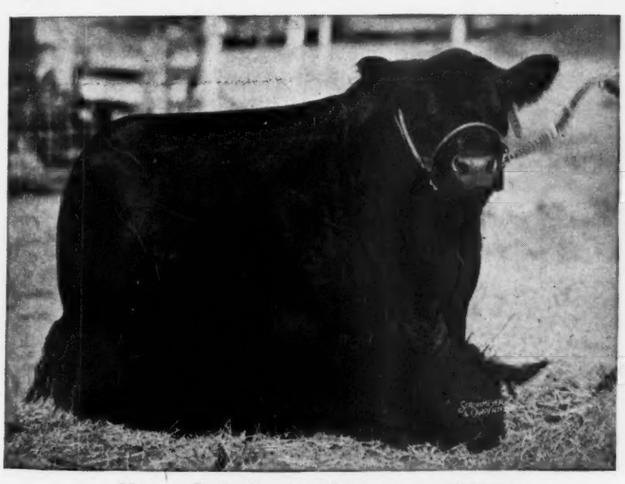

Marco Polo 2nd of Modena, 657693
We offer three sons of "Marco Polo" out of Dutchess, Annie and Blackbird families.

1. BRAYS ISLAND MAJOR, born 7-16-43
Sire: Marco Polo 2nd of Modena, 657693
Dam: Pratine's Thoroughgood Janie, 594181

This young bull is a real smooth individual. An excellent sire for a grade herd.

2. BRAYS ISLAND MASCOT, born 11-6-43
Sire: Marco Polo 2nd of Modena, 657693
Dam: Thoroughgood Blackbird 4th, 724338

"Mascot" is a very thick, smooth bull showing a good spring of rib and an excellent head.

3. BRAYS ISLAND QUALITY BOY, born 2-2-44
Sire: Marco Polo 2nd of Modena, 657693
Dam: Thoroughgood Delia 724337

Here is a youngster we can recommend to sire the right kind in any herd.

Write us for details and listings.

T. B. and Bang's Accredited
Visitors always welcome

BRAYS ISLAND PLANTATION

F. B. DAVIS, JR., Owner
YEMASSEE, SOUTH CAROLINA

East Tennessee *at Knoxville, April 10th*

East Tennessee Aberdeen-Angus Breeders held Their Annual Spring Sale at Temple Hall; U. T. Magic 3d is the Top Selling Bull for the University of Tennessee, going to J. C. Kemmer, of Grassy Cove, Tennessee, at $700.00; the extreme Sale Top was Blackcap Hardwick 4th, purchased by Allendale, Kingsport, Tennessee, at $1000.

By W. M. (Bill) BARTON

EAST TENNESSEE Aberdeen-Angus breeders association members held their annual spring sale at the University Farm, at Knoxville, on Tuesday, April 10th when fifty-three head sold at an average of $262.45. The cattle were consigned from sixteen herds. None of the cattle were fitted and sold only in pasture condition.

Top of the auction was a substitute five year old cow, Blackcap Hardwick 4th. This was a good, deep bodied daughter of Prizemere 364th, and sold with a very good heifer calf at foot, sired by Hardwickmere E. 2d; Allendale, of Kingsport, Tennessee, was the buyer at an even $1000.00.

Top bull was U. T. Magic 3d 772846, a senior yearling son of General 26th of Lonjac that was consigned by the University of Tennessee. He was purchased at $700.00 by J. C. Kemmer, of Grassy Cove, Tennessee.

Col. Roy G. Johnston, of Belton, Missouri, was the auctioneer. A brief summary and the sale list follows:

SUMMARY:

53 Head	$13910.00, average	$ 262.45
9 Bulls	2890.00, average	321.11
44 Cows	11020.00, average	250.45
Top 5 Head	3110.00, average	622.00
Top 10 Head	4840.00, average	484.00
Top 15 Head	6140.00, average	409.33

Top Bull—U. T. Magic 3d 772846; calved October 6, 1943; sire, General 26th of Lonjac 542189; dam Queenmere's U. T. Milva 3d 559418; consigned by the University of Tennessee, Knoxville, Tennessee; purchased by J. C. Kemmer, Grassy Cove, Tennessee 700.00

Top Cow—Blackcap Hardwick 4th 626378; calved November 27, 1940; sire, Prizemere 364th 484821; dam, Blackcap Alice 6th 510966; consigned by Hardwick Farms, Cleveland, Tennessee; purchased by Allendale, Kingsport, Tennessee 1000.00

BULLS:

Cherio of Calmar (Sent for Record), (Lynton A. Caldwell), calved November 9, 1943; sire, Hardwickmere 38th 648824; W. S. Barnes & Son, Livingston, Tenn. 220.00

Barbarian of Blue Spring 708875, (J. A. & H. F. Farmer), calved May 5, 1942; sire, Barbarian 11th of F. B. 584447; Lincoln Memorial University, Harrogate, Tennessee 360.00

Hardwickmere 84th 774518, (Hardwick Farms), calved September 28, 1943; sire, Hardwickmere 9th 582501; Joe G. & Frank Dalton, Thornhill, Tennessee 550.00

Pride Prince 8th 784571, (R. L. Hannabass & Son), calved May 14, 1943; sire, U. T. Blackout 607419; John Carson, Tilford, Tennessee 175.00

Hitch's Baron Blackbird 803951, (Hitch Brothers), calved February 28, 1944; sire, Baron Key 542663; W. J. Bacon, Maryville, Tennessee 170.00

General 105th of MacMor, (MacMor Farms), calved November 22, 1943; sire, General of MacMor 633408; Hickory Cove Farms, Pressman's Home, Tennessee 255.00

U. T. Magic 3d 772846, (University of Tennessee), calved October 6, 1943; sire, General 26th of Lonjac 542189; J. C. Kemmer, Grassy Cove, Tennessee 700.00

Orson of Calmar, (Lynton A. Caldwell), calved January 24, 1944; sire, Hardwickmere 38th 648824; A. D. Qualls & Sons, Livingston, Tennessee 225.00

Calmar's Champ 804839, (Lynton A. Caldwell), calved October 4, 1943; sire, Hardwickmere 38th 648824; Clarence Mehlhorn, Wartburg, Tennessee 235.00

COWS:

Hettie Bloom 2d of B. F. 606886, (Bell Farms), calved March 3, 1940; sire, Petunian 4th of F. B. 429736; E. Schultz, Concord, Tennessee 255.00

Blackbird Jestress 2d of B. F. 687613, (Bell Farms), calved May 20, 1942; sire, Energice Ericmere 515135; Lucion Bailey, Concord, Tennessee 240.00

Winnie Rene of B. F. 742215, (Bell Farms), calved February 27, 1943; sire, Energice Ericmere 515135; W. J. Bacon, Maryville, Tennessee 205.00

Winifred of Bell Farms 687602, (Bell Farms), calved November 17, 1941; sire, U. T. Blackcap Chief 4th 559415; Allendale, Kingsport, Tennessee 300.00

Erica Fairy 13th 727137, (Lynton A. Caldwell), calved April 13, 1943; sire,

(Please turn to page 83

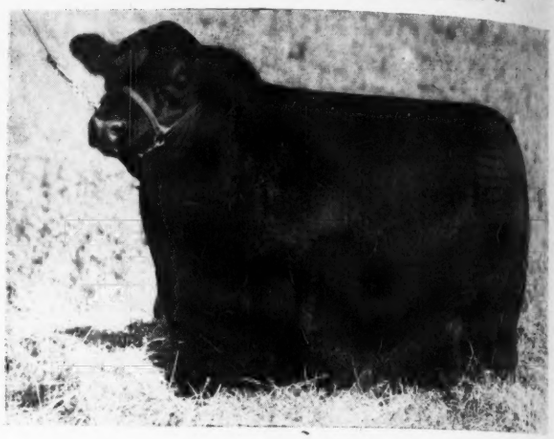

U. T. MAGIC 3d 664749—Top selling Bull in the East Tennessee Aberdeen-Angus Breeders' Sale held at the University Farm at Knoxville, on Tuesday, April 10th, when J. C. Kemmer, of Grassy Cove, Tennessee, paid $700.00 for him. A son of General 26th of Lonjac and from a daughter of Queenmere 183d.

Standing at . . . .

Gateway to the Southland

Stands the famous old time Ames Plantation herd of Aberdeen-Angus Breeding Cattle, rich in the blood lines that have made the breed famous in America. Successful in our breeding operations and the leading shows of the Nation. Once you see our cattle you will like them, for they are of the compact, low set, thick fleshed sort, that carry plenty of body depth and excellent heads. If you need a bull or a few foundation heifers see what we have on offer.

Ames Plantation, Grand Jct., Tenn.

R. H. SCOTT, Mgr. HOBART AMES, Owner

Spring Valley Farm

Prince Sunbeam 31st 629409, son of Black Prince of Sunbeam; Eileenmere 262d 560262, son of Eileenmere 85th. These two sons of the 1938 and 1935 International Grand Champions; and Erebus of Wickwire, head our herd.

J. L. BUFORD, PULASKI, TENNESSEE

Proven Profitable

Hardwickmere 9th has already sired several of the best young bulls and heifers we have ever bred. They are right in type and the demand for them is most pleasing to us. . . . . .

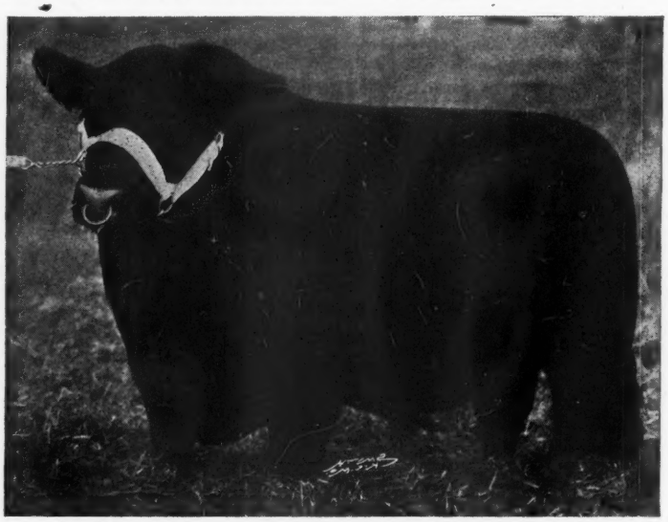

HARDWICKMERE 9th 582501

Sired by Prizemere 364th and from Barbara 34th of Greenview. Watch for his calves in the future or visit the farm and see them, now.

Herd Accredited for Bangs and T. B.

"JOE" KEEFAUVER
Manager

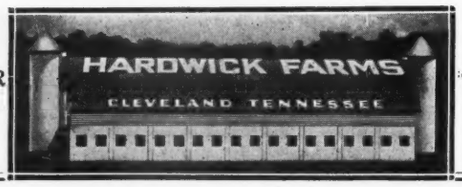

"RED" CAWOOD
Herdsman

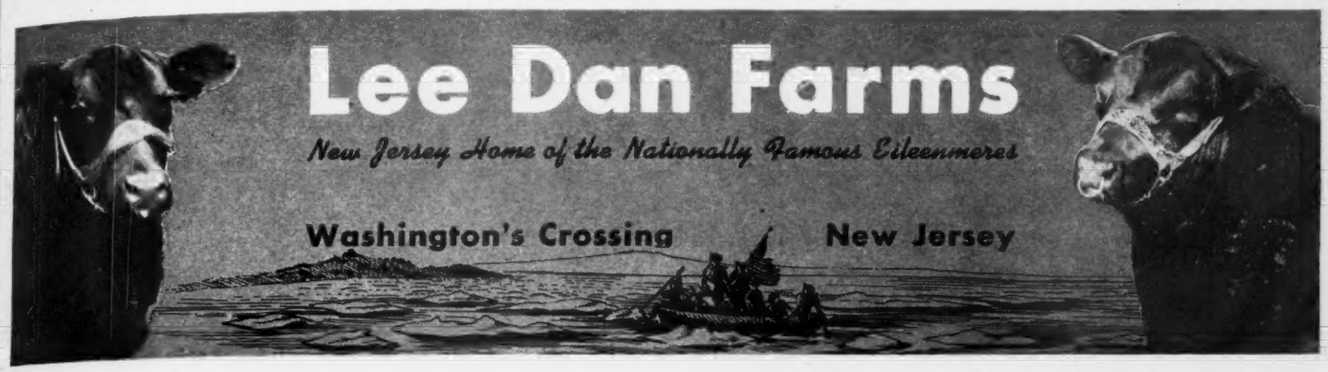

Thank You, Mr. J. Garrett Tolan

We have now seen "Tex's" calves. They are exactly that which we anticipated. We have calves by "310th", "260th" and "Tex". They look like peas in a pod.

Herd T. B. and Bangs Accredited

MR. & MRS. JOHN E. POSTLEY
Owners

Mailing Address:
TITUSVILLE, R. F. D. 1, NEW JERSEY

HOWARD MORGAN
Herd Manager

Marion County *8th Annual Spring Sale*

Top Bull, Black Lad D. D. 756923, consigned by Dyer & Davis; was purchased by K. Rodgers, Hamilton, Iowa, for $1150.00; Two Top Females, Barbara McHenry B. 11th, consigned by Banks & Banks and purchased by Claude Sanders, of Eldora, Iowa; Barbara Ann of Columbia 18th, consigned by Ed Murr, and purchased by Dr. C. R. Harken, of Osceola, Iowa; both selling for $810.00 each.

By DICK HAHNE

ONE of the best county consignment sales of the spring season was this recent Marion County event, the eighth annual spring sale held on Monday, April 30, 1945, at Knoxville, Iowa. Eight head sold for five hundred or more dollars, with the balance of the offering commanding a steady price since nearly fifty head sold in that price bracket between two hundred and fifty dollars and the five hundred dollar figure.

The sale started promptly at twelve-thirty and the pavilion was none too crowded as the first few head were sold, however by one o'clock the seating capacity of the barn was completely filled with many late comers standing in the doorways and aisles where they could watch the sale.

Again, as last year, several top cattle found new homes in Missouri. Mike Cochrane, Green City, Missouri, purchased one of the top bulls of the sale. This was the good O. O. Emerson & Son entry, Belmar Jr. 757399, August 1943 son of Belmar E., and a double bred Bell Boy M. K. calf. He was an outstanding calf, one of the good bulls to sell in any offering of this season and was purchased by Mr. Cochrane for nine hundred and ten dollars. Jim Howard, Laurel, Iowa, selected Belmar E. 2d, an April 1943 half brother to the other Emerson entry. This son of Belmar E. was out of a Black Belmore dam and was purchased for eight hundred and seventy-five dollars.

The top bull, Black Lad D. D. 756923, October 8th, 1943, son of Bell Boy A. 7th was consigned by Dyer & Davis and purchased by K. Rodgers, Hamilton, Iowa, for eleven hundred and fifty dollars. He was a half brother to the top selling bull of the sale last year.

The two heifers contending for top place were Barbara McHenry B. 11th 657783, consigned by Banks & Banks and selling to Claude Sanders, Eldora, Iowa. This is a June 1941 daughter of Emslie's Revelation and out of a McHenry Barbara dam. The other contending top female was Barbara Ann of Columbia 18th 779049, 1943 daughter of Quinto of Bordulac and out of a Barbara Woodson dam. She was consigned by Ed Murr and purchased by Dr. C. R. Harken, Osceola, Iowa. Both brought eight hundred and ten dollars. These were the highlights of the sale. Col. Roy G. Johnston cried the sale. The report of which follows:

SUMMARY:

82 Head	$26,525.00, average	$ 323.47
26 Bulls	9,120.00, average	350.76
56 Females	17,405.00, average	310.80
Top 5	4,555.00, average	911.00
Top 10	7,070.00, average	707.00
Top 15	9,060.00, average	604.00
Top 20	10,900.00, average	545.00

Top Bull: Black Lad D. D. 756923, calved October 8, 1943; sire, Bell Boy A. 7th; (Dyer & Davis), K. Rodgers, Hamilton, Iowa 1150.00

Top Cow: Barbara McHenry B. 11th 657-783, calved June 20, 1941; sire, Emslie's Revelation. (Banks & Banks) Claude Sanders, Eldora, Iowa 810.00

Top Cow: Barbara Ann of Columbia 18th 779049, calved May 21, 1943; sire, Quinto of Bordulac. (Ed Murr) Dr. C. R. Harken, Osceola, Iowa 810.00

BULLS:

Barmar B. 2d 707111, (Banks & Banks), calved April 19, 1942; sire, Renomar 2d 498590; W. C. Power, Newton, Iowa 325.00

Renomar 20th 813691, (Banks & Banks), calved December 15, 1943; sire, Renomar 2d 498590; Reed Goffy, Unionville, Mo. 175.00

Master Elidine 744975, (Ray H. Cline), calved June 27, 1943; sire, Master Burgess C. 620637; Ral Whittaker, Grinnell, Iowa 310.00

Edelman 816972, (Ray H. Cline & Son), calved March 28, 1943; sire, Burgman 620635; Randall V. Smith, Lacona, Iowa 220.00

Earl of Avalon 14th 757710, (Clyde M. Core), calved April 17, 1943; sire, Bell Boy B. 7th 654567; Pontoon & Robinson, Winterset, Iowa 250.00

Black Lad D. D. 756923, (Dyer & Davis), calved October 8, 1943; sire, Bell Boy A. 7th 576718; K. Rodgers, Hamilton, Iowa 1150.00

Elbamere D. D. 756920, (Dyer & Davis), calved September 20, 1943; sire, Bell Boy A. 7th 576718; John Tom Lomovic, Colfax, Iowa 250.00

Black Benz 10th 670290, (P. W. Eggers), calved September 3, 1941; sire, Blackcap Benz 29th 564942; Harold McCullough, Kellogg, Iowa 305.00

Prince of Eagle Rock 752368, (P. W. Eggers), calved April 1, 1943; sire, Blackbird Prince 37th 604418; Cecil Reece & Son, Otley, Iowa 300.00

Belmar Jr. 757399, (O. O. Emerson & Son), calved August 5, 1943; sire, Belmar E. 650088; Mike Cochrane, Green City, Mo. 910.00

Belmar E. 2d 757392, (O. O. Emerson & Son), calved April 26, 1943; sire, Belmar E. 650088; Jim Howard, Laurel, Iowa 875.00

Marshall Choice 760323, (C. S. Harvey), calved July 6, 1943; sire, Evergreen Marshall 12th 479862; Geo. Banks, Newton, Iowa 165.00

Burgess Ever 812761, (Clifford Harvey), calved July 20, 1943; sire, Evergreen Marshall 12th 479862; Forrest Fisher, Baxter, Iowa 305.00

Elba Erin 5th 812759, (Clifford Harvey), calved April 15, 1943; sire, Evergreen Marshall 12th 479862; H. R. Johnson, Russell, Iowa 400.00

Emperor S. 4th 711494, (Eugene Harvey), calved September 18, 1942; sire, Emperor B. 2d 542488; Neil Brothers, Gladbrook, Iowa 255.00

Elba Ever H. 2d 760314, (Eugene Harvey), calved April 3, 1943; sire, Evergreen Marshall 12th 479862; Ray Cline, Bussey, Iowa 330.00

Blackbird Joe 26th 777-509, (J. K. Rodgers & Sons), calved Novem-

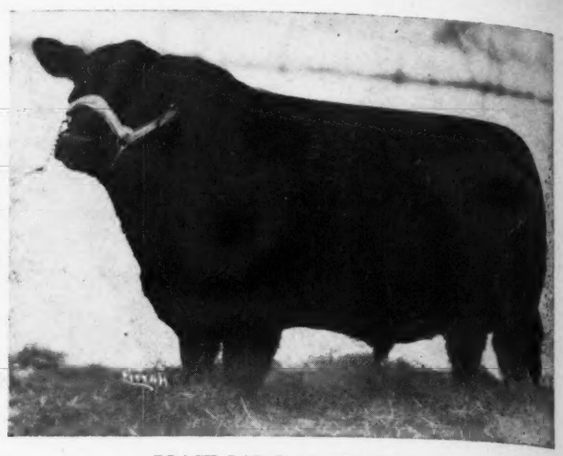

BLACK LAD D. D. 756923—Top selling bull in the 1945 Marion County Sale, sold by Dyer & Davis, of Pleasantville, Iowa, becomes the property of K. Rodgers, of Hamilton, Iowa, at $1150.00. Son of Bell Boy A. 7th.

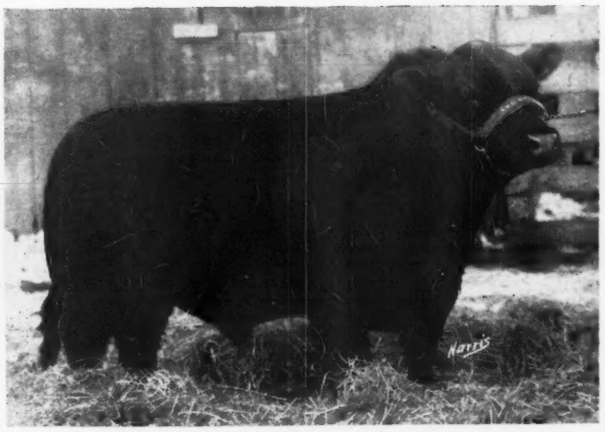

BELMAR Jr. 757399—Second high selling bull in the 1945 Marion County Sale, brings $910.00; is consigned by O. O. Emerson & Son, of Knoxville, Iowa, and purchased by Mike Cochrane, of Green City, Missouri.

Twin Elm Farm

The Home of

Renomar 2d

Sire—BELL BOY M. K.
Dam—ERICA MARIE 7th

See the good young sons and daughters of RENOMAR 2d.

BANKS & BANKS

KNOXVILLE, IOWA

BUENA FARM

First Calf to arrive sired by

BLACKCAP BARON 15th of PAGE

Have one Bull left sired by EDRIC 3d, not developed, but a good Prospect. Always happy to show our Cattle.

Ray & Herbert Cline, Bussey, Ia.

Attica Phone On Highway 60

Eri Bell Boy 2d 522496

Our Senior Herd Sire, a son of Bell Boy M. K.

We have for sale:

A few young bulls

Also a few bred heifers.

All sired by ERI BELL BOY 2d. Priced reasonable. When in Marion County stop in and see them.

T. D. BANE, PLEASANTVILLE, IA.

Hoelscher Bros.—Johnson—Fitch Sale
Friday, June 1st, 1945, Carroll, Iowa

Presenting Our Herd Bulls

ELINE'S REVOLUTION J. 750076—Bred by Elmer J. Johnson; owned by Hoelscher Brothers; sire BARB JOE 5th, by JUANA'S REVOLUTION 3d of ADA.

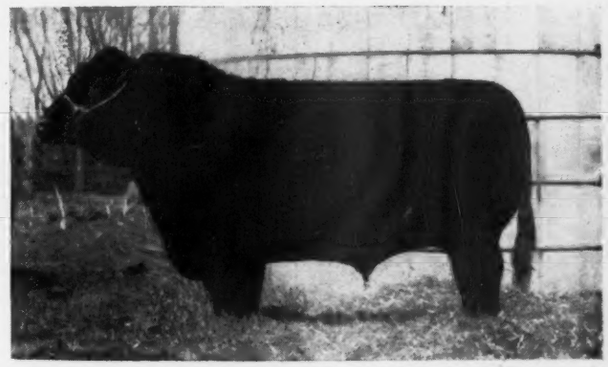

BLACKCAP BANDOLIER H. 670345—Bred and owned by Hoelscher Brothers; sire ERIC BANDOLIER 3d, by BANDOLIER of ANOKA 5th.

BLACKCAP EMPRESS 150th—Dam of BLACKCAP EMPRESS H. 32d (Selling), she by ERIC BANDOLIER 3d, by BANDOLIER of ANOKA 5th, by BLACKBIRD BANDOLIER of PAGE.

ERIC BANDOLIER 3d 543498—(Selling) Son of BANDOLIER of ANOKA 5th and from a QUALITY MARSHALL 3d Dam. Sire of many of the Bulls and Females in this offering.

15 Bulls . . . . . 55 Lots . . . . 40 Females

The Bulls

From the Hoelscher herd will come fifteen bulls, including their herd sire, ERIC BANDOLIER 3d, who sells because of the fact that more than fifty percent of their breeding females are now daughters of this bull. The other bulls are sixteen to eighteen months of age, ready for heavy service. Many are by Eric Bandolier 3d, with two by El Dara's Quality by Barmar Quality 2d, a full brother of Barmar Quality. Here is a chance to get a ready to go herd bull.

The Females

Elmer Johnson of Kiron will offer ten head of heifers, all the right kind and of choice breeding. Details of their breeding in the catalog. John Fitch of Lake City, will also have about ten head of top notch heifers. From the Hoelscher Brothers herd will be offered twenty head of heifers, fourteen of them sired by ERIC BANDOLIER 3d and six by BLACKCAP BANDOLIER H., he by Eric Bandolier 3d and from a daughter of Eileenmere 33d. A number of these heifers will sell bred to Eline's Revolution J. 750076, he by Barb Joe 5th, the Elmer Johnson herd sire, whose sire in turn is Juana's Revolution 3d of Ada, the bull who heads the Johnson Brothers' herd of Ida Grove, Iowa. The dam of Eline's Revolution J. is sired by Bandolier of Anoka 5th. This bull is very short legged, thick and has much natural thickness of fleshing. We think he will nick well with these good heifers. We invite you to be with us on June 1st.

Write Today for Your Catalog, Address

FRANK HOELSCHER, Sale Manager . . . . ARCADIA, IOWA

Auctioneer—COL. J. E. HALSEY

DICK HAHNE, for Aberdeen-Angus Journal

ber 1, 1943; sire, Blackbird J. K. 623-251; Reed Goffy, Unionville, Missouri 185.00

Blackcap Belmar (Sent for Record), (Robert S. Overton), calved April 25, 1944; sire, Belmar E. 650088; Albert Ledford, Reager, Missouri 600.00

Eric S. 5th 799659, (C. E. Shawver), calved February 15, 1944; sire, Illustrious Thickset S. 667034; Mike Cochrane, Green City, Missouri 215.00

Eric Illustrous S. 796333, (C. E. Shawver), calved February 17, 1944; sire, Illustrous S. 627414; Ed Hair, Marne, Iowa 225.00

Eri's Equal S. 758053, (Walter A. Shilling & Sons), calved August 24, 1943; sire, Eri's Equal 611462; D. W. Caylor, Searsboro, Iowa 220.00

Edric S. of Ard-Wen 796477, (Z. R. Spaur & Son), calved October 20, 1943; sire, Edric 3d 611646; Paul Manning, Knoxville, Iowa 230.00

(Sent for Record), (Garrett Van Haalen & Son), calved September 16, 1943; sire, Master Burges C. 620637; Paul Havener, Oskaloosa, Iowa 200.00

Marshall Elba 44th 773856, (Archie Vernon), calved June 14, 1943; sire, Marshall Elba 12th 595004; M. L. Rakes & Son, Beech, Iowa 240.00

Eri's Equal's Burgess 747938, (Corwin Whitlatch), calved April 29, 1943; sire, Eri's Equal 611462; Harold Harschman, Pleasantville, Iowa 230.00

Envious Eri 803900, (Victor Hugh Whitlatch), calved June 15, 1943; sire, Eri's Equal 611462; Joe Allen, Baxter, Iowa 250.00

COWS:

Edina's Elvina B. 8th 761749, (T. D. Bane & Son), calved April 20, 1943; sire, Eri Bell Boy 2d 522496; Bert Donald, Seymour, Iowa 280.00

Elba Elvina B. 8th 761742, (T. D. Bane & Son), calved April 3, 1943; sire, Eri Bell Boy 2d 522496; J. C. Holbert, Washington, Iowa 280.00

Elvina B. 2d 761753, (T. D. Bane & Son), calved June 1, 1943; sire, Elvan 4th 616-853; Harrer Brothers, Bozeman, Mont. 295.00

Minerva B. 3d 761750, (T. D. Bane & Son), calved April 22, 1943; sire, Eri Bell Boy 2d 522496; Abe Van Ahren, Knoxville, Iowa 280.00

Elba Maid of Marion 4th 761747, (T. D. Bane & Son), calved April 15, 1943; sire, Elvan 4th 616853; Carroll Rohrdanz, Killduff, Iowa 300.00

Elba Tweeny B. 8th 761740, (T. D. Bane & Son), calved March 31, 1943; sire, Eri Bell Boy 2d 522496; Abe Van Ahren, Knoxville, Iowa 280.00

Blackcap Marion B. 5th 554117, (Banks & Banks), calved October 21, 1937; sire, Blackcap Choice 425574; W. W. Hill, Newton, Iowa 285.00

Blackcap Lady B. 56th 616852, (Banks & Banks), calved May 1, 1940; sire, Renomar 2d 498590; C. R. Peters, Des Moines, Iowa 385.00

Miss Empress B. 8th 745453, (Banks & Banks), calved June 20, 1943; sire, Renomar 2d 498590; H. F. Bardrick, Pleasantville, Iowa 255.00

Blackcap Lady B. 70th 745442, (Banks & Banks), calved October 10, 1942; sire, Renomar 2d 498590; H. F. Bardrick, Pleasantville, Iowa 225.00

Blackcap Lady B. 61st 657778, (Banks & Banks), calved April 30, 1941; sire, Renomar 2d 498590; C. R. Peters, Des Moines, Iowa 310.00

Revolution Lady B. 13th 671932, (Banks & Banks), calved April 28, 1942; sire, Renomar 2d 498590; Harry Ryan, Lacona, Iowa 300.00

Revolution Lady B. 9th 616857, (Banks & Banks), calved July 21, 1940; sire, Renomar 2d 498590; Z. R. Spauer & Son, Troy, Iowa 500.00

Barbara McHenry B. 11th 657783, (Banks & Banks), calved June 20, 1941; sire, Emslie's Revelation 549210; Claude Sanders, Eldora, Iowa 810.00

Blackcap Lady B. 38th 541640, (Banks & Banks), calved November 12, 1937; sire, Edzell Revolution 504084; H. L. Baughman, Bloomfield, Iowa 420.00

Ebba's Eldove 607601, (Buckdale Farm), calved April 28, 1940; sire, Buena's Bandolier 500444; W. W. Hill, Newton, Iowa 215.00

Erica Eline of Buena 744965, (Ray H. Cline & Son), calved April 27, 1943; sire, Master Burgess C. 620637; Z. R. Spauer & Son, Troy, Iowa 375.00

Ellow Erica 744962, (Ray H. Cline), calved April 22, 1943; sire, Master Burgess C. 620637; Buckdale Farm, Dallas, Iowa 260.00

Eudora C. of Avalon 3d 641751, (Clyde M. Core), calved June 7, 1941; sire, Idol of Avalon 581317; Edwin Johnson, Russell, Iowa 275.00

Blackcap of Avalon 3d 641750, (Clyde M. Core), calved March 12, 1941; sire, Eborea's Revolution 2d 547042; Carl White, Truro, Iowa 360.00

Elba C. of Avalon 558875, (Clyde M. Core), calved June 11, 1938; sire, Revo Blackcap 537132; Harrer Brothers, Bozeman, Montana 300.00

Elba of Avalon 5th 692330, (Clyde M. Core), calved March 11, 1942; sire, Idol of Avalon 581317; Phaene Hibbs, Chariton, Iowa 175.00

Eudora C. of Avalon 4th 692331, Clyde M. Core), calved March 21, 1942; sire, Idol of Avalon 581317; Harrer Brothers, Bozeman, Montana 285.00

Elba C. of Avalon 4th 692329, (Clyde M. Core), calved February 27, 1942; sire, Idol of Avalon 581317; Harrer Brothers, Bozeman, Montana 390.00

Barbara of Avalon 706129, (Clyde M. Core), calved August 19, 1942; sire, Idol of Avalon 581317; Johnston Brothers, Belton, Missouri 350.00

Miss Burgess of Avalon 692332, (Clyde M. Core), calved June 26, 1942; sire, Idol of Avalon 581317; Dr. Harken, Osceola, Ia. 360.00

Ethland of Eagle Rock 752369, (P. W. Eggers & Sons), calved April 1, 1943; sire, Blackbird Prince 37th 604418; J. C. Holbert, Washington, Iowa 255.00

Eagle Rock's Pride 788297, (P. W. Eggers & Sons), calved May 26, 1943; sire, Blackbird Prince 37th 604418; John E. Roberts & Son, Chariton, Iowa 220.00

Burgess' Blackbird 7th 651081, (P. W. Eggers & Sons), calved April 12, 1941; sire, Beau Burgess 3d 505965; Leo Dykstra, Knoxville, Iowa 240.00

Erica Jeanne 3d 583082, (O. O. Emerson & Son), calved May 20, 1939; sire, Black Bomber 2d 507271; Ottis Wright, Dallas, Iowa 285.00

Blackcap English of Cole 783601, (O. O. Emerson & Son), calved September 1, 1943; sire, Envious Eric B. 5th 595396; J. C. Holbert, Washington, Iowa 325.00

Blackcap Bessie 19th 757395, (O. O. Emerson & Son), calved August 2, 1943; sire Belmar E. 650088; V. A. Rodger, Milo, Iowa 265.00

Ebba's Enchantress 10th 757400, (O. O. Emerson & Son), calved August 24, 1943; sire, Belmar E. 650088; L. E. Rakes, Beech, Iowa 150.00

Miss Burgess of May G. M. 747727, (O. O. Emerson & Son), calved April 5, 1943; sire, Revolution Quando 645807; Dr. Harken, Osceola, Iowa 360.00

(Please turn to page 51

Mallory's Heifers WIN

ELDEN BOY 2d Heifers are winning where ever shown. We won in Chicago with Four Head in one Class—FIRST, THIRD, SIXTH and TENTH. In Iowa Show and Sale TEN HEAD shown by us placed FIRST, SECOND, THIRD, FOURTH, FIFTH, SIXTH, SEVENTH and EIGHTH. . . . . .

Elmcrest Evergreen C. 42d 704946
First in Class at Chicago, 1944

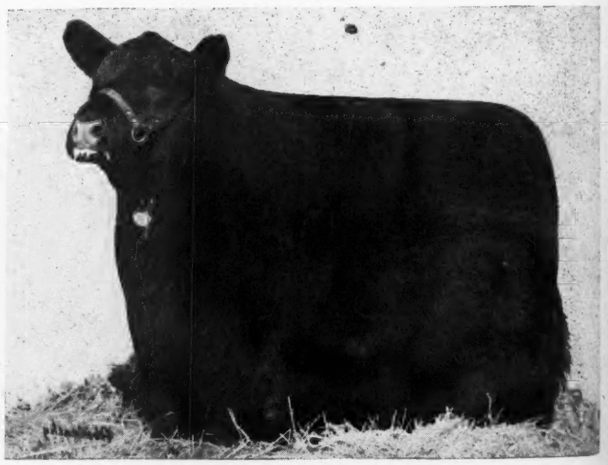

Elmcrest Elba 43d 763063
First in Class at Chicago, 1945

See Our Heifers in North Iowa Sale at Garner, June 4th

Mallory & Mallory **Hampton, Iowa**

Plan Now to Attend the

North Central Iowa

Second Annual . . . . Aberdeen-Angus Sale

Monday, June 4th

Garner, Iowa, at 12:30 o'clock

17 Serviceable Age Bulls

These are good enough to head many pure bred herds and greatly strengthen commercial herds.

40 Foundation Females

Our consignors are parting with these wonderful Cows and Heifers only to hold the prestige of our annual sales. New breeders founding herds with these females have an even start with those who have worked for years to attain their present status.

Consignors

W. S. AUSTIN & SON	Dumont
CHAS. O. ALLINSON	Hampton
JESSE F. ALTHEN	Thornton
HUGO AHLBERG	Chapin
R. W. FRANK	Luverne
ADDIS GREIMAN & SONS	Garner
H. C. MILLER	Hampton
MALLORY & MALLORY	Hampton
ALLISON MILES	Riceville
ROBERT D. MOWERS	Northwood
J. A. SEATER	Northwood
E. C. SEATER	Northwood
R. E. SCHIPULL	Goldfield
J. G. SHOWALTER & SONS	Hampton

ARTHUR MALLORY, Sale Manager

For Catalog Address . . .

North Central Iowa Aberdeen-Angus Breeders' Association

R. V. WILKINSON, Secretary — ROCK FALLS, IOWA

COL. ROY G. JOHNSTON, Auctioneer — DICK HAHNE, for the Aberdeen-Angus Journal

Iowa Southern *Second Annual Spring Sale*

Top of the Sale was Miss Burgess 4th of Harken Farms 803446, a 1944 Granddaughter of Black Prince of Sunbeam, consigned by Dr. C. R. Harken, and purchased by J. V. Arney, Leon, Iowa, at $600.00.

By DICK HAHNE

THE second annual sale held by the Iowa Southern Aberdeen - Angus Breeders' Association was held Tuesday, May 1st, at the Harken Farms, Osceola, Iowa. This was one of the larger offerings of the season with sixty-four females and forty-five bulls selling.

No extreme tops were sold and high honor for the day went to a Maid of Bummers Miss Burgess. This was Miss Burgess 4th of Harken Farms, a May 1944 daughter of Ever Prince 3d of Sunbeam, by Black Prince of Sunbeam. She was a beautiful young thing and bidding was spirited on this animal consigned by the Harken Farms. Lucky buyer was Mr. John Arney, Leon, Iowa, who took her home for six hundred dollars. Contending bidder being Ray & Herbert Cline, owners of Buena Farm, Bussey, Iowa.

The next two tops were also from the Harken consignment, one was Barbara of Harken Farms, an October 1942 daughter of Eraman 2d of Sunbeam, purchased by Johnston Bros., Belton, Missouri, for five hundred and thirty dollars. The other was Belle of Harken Farms, a January 1943 daughter of Bell Boy H. 12th, by Bell Boy A. She was purchased by C. R. Peters, Des Moines, Iowa, for five hundred and twenty-five dollars.

The evening prior to the sale the breeders of the Iowa Southern association held a dinner and meeting which was well attended by the consignors, selling force and several visiting breeders. Plans were laid for future activity for the summer months and announcement was made of the coming field day and type conference to be held at the Harken Farms on August 9, 1945. This field day to be sponsored by the association, which includes the breeders of Clarke, Madison, Lucas, Union, Warren, Wayne and Decatur counties. Mark this date and plan to attend as they have a program that will be of great interest to all Aberdeen-Angus breeders.

The morning of the sale the 4-H Club members of the counties belonging to this association participated in a judging contest of cattle selected from the Harken herd. These were not cattle listed for the sale. At the opening of the sale proper the awards were made, ribbons and prize money distributed to the winning teams. These awards were not made to individual judges, but to the county teams and the placings were as follows: Wayne County; Warren County; Madison and Lucas (tie); Clarke County and Union County. The first three high teams were awarded ribbons, straws were drawn for the tie and Lucas emerged winner of the ribbons. Checks were distributed to all teams participating with first award being seven dollars and a half down to three dollars for the last place.

It is planned to make this annual sale an educational event as well as just a sale of pure bred cattle. It is hoped in the future to hold the judging contests in the forenoon and have this contest followed by guest speakers while the placings and awards are being scored. They have made a fine start with the association sales and we hope that the future sales continue to draw larger and larger crowds, although if they draw many more visitors it will tax the seating capacity of the pavilion as they had a capacity crowd for this last event.

Cols. Roy G. Johnston and J. E. Halsey cried this sale; the report follows:

SUMMARY:

109 Head	$24,765.00,	average	$ 227.26
45 Bulls	9,910.00,	average	220.22
64 Females	14,855.00,	average	232.10
Top 5	2,550.00,	average	510.00
Top 10	4,310.00,	average	431.00
Top 15	5,810.00,	average	387.33

Top Bull: Blackburr H. 3d 740828, calved July 11, 1943; sire, Best Man 2d. (Earl Hullinger & Sons), Harlan Denton, Lorimor, Iowa ..... $ 495.00

Top Cow: Miss Burgess 4th of Harken Farms 803446, calved May 25, 1944; sire, Ever Prince 3d of Sunbeam, (Harken Farms), John V. Arney, Leon, Iowa 600.00

BULLS:

Evenliner 727475, (J. L. Barnett & Sons), calved July 5, 1942; sire, Jahn Joana 3d 585627; Stanley Iines, Creston, Iowa 300.00

Revoleric B. A. S. 808615, (R. W. Bell & Sons), calved July 22, 1944; sire, Revolution of Pagemere 2d 725690; Whitlatch Brothers, Russell, Iowa 210.00

Quality Benz 10th 787733, (Ray Bond), calved August 8, 1943; sire, Blackcap Benz 29th 564942; W. Loehr, Lorimor, Iowa 205.00

Pride Benz 20th 787734, (Ray Bond), calved September 18, 1943; sire, Blackcap Benz 29th 564942; H. C. Plagman, Des Moines, Iowa 230.00

Black Bell Boy 18th 787735, (Ray Bond), calved December 18, 1943; sire, Bell Boy Bandolier 3d 656686; A. J. Essick, Norwalk, Iowa 205.00

General of Cloverly 15th 795490, (Donald Booth), calved May 2, 1944; sire, General 11th of Lonjac 531871; Walter Joy, Humeston, Iowa 165.00

Revolution of Burchland 801424, (John H. Burch), calved April 6, 1944; sire, Barbara's Dark Knight 516666; Chas. U. Evans, Van Wert, Iowa 195.00

Black Lad of West View 17th 790012, (G. C. Caldwell & Son), calved April 18, 1943; sire, Eileenmere W. R. 15th 578-402; Walter Joy, Humeston, Iowa 205.00

Blackbird of Blackwood 9th 816593, (Russell & Wayne Cheers), calved May 20, 1943; sire, Blackcapmere of Cloverly 14th 589140; Don Thompson, Coffey, Missouri 250.00

Eric of Sandcreek 816594, (Russell & Wayne Cheers), calved May 29, 1944; sire, Blackcapmere of Cloverly 14th 589-140; L. E. Parsons, Garden Grove, Iowa 160.00

S. H. Eisa Trojan Erica 791446, (C. G. Courtright), calved April 13, 1944; sire, Emslie's Boy 3d 645624; E. S. Hays, Ellston, Iowa 185.00

Wonder Prince 771759, (Creveling & Sons), calved December 29, 1943; sire, Blackcap of Enterprise 4th 695835; R. T. Talty, Corning, Iowa 185.00

Captain Double 784187, (Lois M. Graves), calved February 5, 1944; sire, Double Blackcapper 648240; McNonora 220.00

Prince of Harken Farms 715750, (C. R. Harken), calved November 25, 1942; sire, Ever Prince 3d of Sunbeam 603533; Virgil Bean, Stuart, Iowa 300.00

Belford 2d of Harken Farms 803448, (C. R. Harken), calved June 7, 1944; sire, Bell Boy H. 12th 603836; Carl Wilson, Orient, Iowa 175.00

Belford of Harken Farms 803426, (C. R. Harken), calved April 6, 1944; sire, Bell Boy H. 12th 603836; R. H. Thornton, Woodburn, Iowa 220.00

Belford 3d of Harken Farms 803444, (C. R. Harken), calved May 25, 1944; sire, Bell Boy H. 12th 603836; M. D. Sigland, Lucas, Iowa 170 00

Ever Prince 4th of Harken Farms 731123, (C. R. Harken), calved February 21, 1943; sire, Ever Prince 3d of Sunbeam 603533; A. C. Flint, Bethany, Missouri 220.00

Burgoine of Harken Farms 731154, (C. R. Harken), calved April 22, 1943; sire, Monamere Baron 565280 ..... 300.00

Blackcap Boy of Harken Farms 782868, (C. R. Harken), calved September 20, 1943; sire, Bell Boy H. 12th 603836; Taylor, Lucas, Iowa 260.00

Prideman 11th of Harken Farms 793040, (C. R. Harken), calved January 2, 1944; sire, Douglass of Angus Valley 670096; Herman Wisehouer, Creston, Iowa 210.00

Eran of Harken Farms 793042, (C. R. Harken), calved January 25, 1944; sire, Bell Boy H. 12th 603836; Frank Seeley & Son, Afton, Iowa 265.00

Blackman 20th of Harken Farms 803436; (C R. Harken), calved May 7, 1944; sire, Ever Prince 3d of Sunbeam 603533; R. Edwin Allen, Lucas, Iowa 115.00

Blackman 22d of Harken Farms 807036, (C. R. Harken), calved May 1, 1944; sire, Monamere Baron 565208; Floyd Blackford, Norwalk, Iowa 200.00

Burgoyne of Harken Farms 807045, (C. R. Harken), calved May 24, 1944; sire, Monamere Baron 565208; Lee Hemington, Lucas, Iowa 175.00

Blackcapman 3d of Harken Farms 803428, (C. R. Harken), calved April 18, 1944; sire, Monamere Baron 565208; Carl Wilson, Orient, Iowa 145.00

Black Baron 7th of Harken Farms 821122, (C. R. Harken), calved April 20, 1944; sire, Monamere Baron 565208; D. B. Airry & Son, Derby, Iowa 195.00

Revolution H. 57th 779595, (F. W. Hoover), calved March 28, 1944; sire, Revolution's Bell Boy 521720; Otto Clugh, Osceola, Iowa 200.00

Revolution H. 58th 779597, (F. W. Hoover), calved April 13, 1944; sire, Revolution's Bell Boy 521720 ..... 300.00

Blackburr H. 3d 740828, (Earl Hullinger & Sons), calved July 11, 1943; sire, Best Man 2d 534197; Harlan Denton, Lorimor, Iowa 495.00

Eldina's Lad H. 740820, (Earl Hullinger & Sons), calved April 1, 1943; sire, Best Man 2d 534197; Northwestern Ins. Co., Milwaukee, Wisconsin 300.00

Quiet Man 740832, (Earl Hullinger & Sons), calved August 14, 1943; sire, Best Man 2d 534197; Z. R. Mills, Bethany, Mo. 270.00

Leggett's Marshall 34th 809681, (Roy Leggett & Sons), calved July 6, 1944; sire, Blackcap Benz 44th 676497; Allen Kucura, Garden Grove, Iowa 130.00

Jahn Eric Harrison W. 2d 782241, (Earl F. Lohr), calved March 11, 1944; sire, Jahn Eric Bandolier W. 638838; O. G. Wallace, Maxberg, Iowa 240.00

Eric's Barb Ideal E. L. 818686, (Earl F. Lohr), calved April 20, 1944; sire, Bell Boy Eric 2d 697683; Harry Barnett, Lorimor, Iowa 220.00

Bell Boy D. M. 2d 817997, (Dale S. McGraw), calved March 20, 1944; sire, Bell Boy's Idle 579898; Don Freeman, Webster City, Iowa 205.00

Pride Mc of Midnight, (McKinzie & Son), calved October 5, 1943; sire, Bar Pride Mc 711736; E. R. Cecil, Creston, Iowa 210.00

Bar McBenz 2d, (McKinzie & Son), calved January 15, 1944; sire, Bar Pride Mc 711736; Bisco Brothers, Russell, Iowa 200.00

Pride's Bell Boy 7th 784590, (C. R. Peters), calved October 13, 1943; sire, Bell Boy Emperor S. 627415; Gale Morston, Earlham, Iowa 220.00

Elburn of Otter 820345, (Cyril D. Spear), calved May 16, 1944; sire, Bell Boy's Idle 579898; Ed Cleary, Melrose, Iowa 200.00

Glenside Bell Boy 27th 761298, (Fred J. Vanzunk), calved May 14, 1943; sire, Eria Bell Boy K. 595109; Charles Frizzell, Osceola, Iowa 190.00

Wintercrest's Consolation 775603, (Crow & Van Werden), calved November 8, 1943; sire, Edgewood's Burgess Marshall 2d 585-378; Corey Oglesbee, Winterset, Iowa 185.00

Wintercrest's King Cole 775605, (Crow & Van Werden), calved February 27, 1944; sire, Edgewood's Elders Eldeer 2d 677919; Eldon Jones, Humeston, Iowa 130.00

Bandolier's Revolution 706523, (C. T. Wambold & Son), calved November 10, 1942; sire, Elite's Revolution 2d 591945; C. L. Denton, Lorimor, Iowa 385.00

Blackbird Jan 769610, (John E. & Mike Ward), calved September 26, 1943; sire, Burgomaster 8th 585622; Neal Glass, Indianola, Iowa 160.00

COWS:

May B. 13th 652052, (J. L. Barnett & Sons), calved May 8, 1941; sire, Envoy B. 7th 547076; Paul Andrews, Stockton, Iowa 165.00

Miss Blackcap of Leon 606857, (J. L. Barnett & Sons), calved April 5, 1940; sire, Envoy B. 7th 547076; Riley Marker, Lucas, Iowa 145.00

Black Bourbon B. 2d 652051, (J. L. Barnett & Sons), calved March 25, 1941; sire, Envoy B. 7th 547076; Paul Andrews, Stockton, Iowa 160.00

Blackbird B. A. S. 808614, (R. W. Bell & Sons), calved July 16, 1944; sire, Revolution of Pagemere 2d 725690; Cox, Wyoming, Iowa 175.00

(Please turn to page 63)

Eastern Iowa

Aberdeen-Angus Breeders' Annual Spring Draft Sale

(JACKSON, CLINTON, SCOTT and MUSCATINE COUNTIES)

Consignors

HARRY SMITH
New Liberty

WM. HANSEN
Dixon

ALDEN R. RANDOLPH
Long Grove

RAYMOND KILE
West Liberty

NORMAN SCHNECKLORTH
Davenport

RAYMOND WIRTH
Baldwin

HUGO ROCK
Dixon

MELVIN MUMM
New Liberty

JOHN KILE
West Liberty

CLARENCE KOBERG
Stockton

ORVAL DAHMS
Stockton

CORNELIUS THINES & SONS
Preston

MR. & MRS. FRANK BECKER
Maquoketa

L. J. DOLAN, JR.
Charlotte

LOYD GUYER
Maquoketa

HARRY BRUHN
New Liberty

OTTO NOBIS
Davenport

EDWARD MYATT
Elwood

CHAS. BUTTERWORTH
Bellevue

JOHN M. SHEETS
Maquoketa

ROSEMERE FARM
Maquoketa

DON B. SEAMAN
Davenport

JOHN DeWINTER
Davenport

Wednesday, June 6th

MISSISSIPPI VALLEY FAIR GROUNDS

Davenport - - - Iowa

73 Head

13 Bulls

Representing the Bandolier, Bell Boy, Rosemere and Earl Marshall breeding. Some real prospects, from outstanding breeding females.

60 Females

Foundation quality; Cows with calves at foot and some rebred; Bred and Open heifers. These represent the quality produced by leading breeders in this association. From proven producing strains.

Top Families Represented

Barbaras, Blackcaps, Blackbirds, Queen Mothers, Prides and Ericas. Strains that are most desired in the breeding herds of the middle west. Produced and offered by the breeders listed on this page.

●

We take great pleasure in inviting you to attend this sale and know you will find the kind of cattle you can profitably afford to have in your breeding herds. Don't delay, get your name on our mailing list.

For Catalog Address:

Eastern Iowa Aberdeen-Angus Breeders' Ass'n

(OTTO NOBIS, President; AL HAGEBOECK, Vice-President; JOHN M. SHEETS, Secretary-Treasurer)

JOHN M. SHEETS, Sale Manager - - - - MAQUOKETA, IOWA

COL. ROY G. JOHNSTON, Auctioneer

DICK HAHNE, for the Aberdeen-Angus Journal

Page County *Fifth Annual Sale*

Top of the Sale was Elburn Revolar 752996, an outstanding April, 1943, Bull consigned by E. L. Osburn & Son, and purchased by R. J. Teachout, of Shenandoah, Iowa, for $600.00; average is $237.00.

By DICK HAHNE

FIFTH annual spring sale held by the Page County Aberdeen-Angus Breeders' Association was held at the Fair Grounds Pavilion, Clarinda, Iowa, Thursday, May 3, 1945, at which time the breeders of this association, which includes Fremont, Page, Taylor and Ringgold counties, presented an exceptionally well bred offering of cattle that numbered forty-two females and sixteen bulls.

There were no extreme prices paid, and yet this year it seemed that the cattle were in better condition than at previous sales and also the breeding behind the majority of the offering was unexcelled. The forty-two females were topped by Blackcap Revolution S. 11th 651877, an April 25, 1941, daughter of Revolution Brevier, she was consigned by O. H. Steeve & Sons and was purchased by Claude Annan, Clarinda, Iowa, for four hundred and ten dollars. Second top female was Blackcap of Strathmore 12th 504081, a 1935 daughter of Revolution 7th and out of a McHenry Blackcap dam by Earl Marshall. She was consigned by R. J. Teachout and was purchased by Johnston Bros., Belton, Missouri, for an even four hundred dollars.

Top bull of the sale was Elburn Revolar 752996, April 1943 son of Revolution H. 18th, an outstanding bull as an individual and carrying a lot of Marshall and Revolution breeding in his pedigree. This bull was consigned by E. L. Osburn & Son and was purchased by R. J. Teachout, Shenandoah, Iowa, for six hundred dollars. This was one of the good prospects to sell at any sale so far this spring and was one that could easily have stood right up to many bulls that have sold past the four figure mark. It is when one sees animals of this type sell at bargain prices that any standing orders to buy good bulls should be filled, but like most all others at the sale I thought he would swing into the four figure mark easily.

A group of five bred heifers, four being half sisters and all bred to the same bull, were purchased on order by Carl Oldsen, these sold to Paul Grape, Los Angeles, California, for two hundred and ninety dollars a round, and were well worth the money. These five heifers, or five like them, plus a bull like the top bull of this sale would set any new man into the business right.

Col. Roy G. Johnston cried this sale, the report follows:

SUMMARY:

58 Head	$13,745.00, average	$ 237.00
16 Bulls	4,330.00, average	270.00
42 Females	9,415.00, average	224.17
Top 5	2,110.00, average	422.00
Top 10	3,635.00, average	363.50
Top 15	5,050.00, average	336.66

Top Bull: Elburn Revolar 752996, calved April 14, 1943; sire, Revolution H. 18th, (E. L. Osburn & Son), R. J. Teachout, Shenandoah, Iowa 600.00

Top Cow: Blackcap Revolution S. 11th 651-877, calved April 25, 1941; sire, Revolution Brevier, (O. H. Steeve & Sons), Claude Annan, Clarinda, Iowa 410.00

BULLS:

Elburn Revolver 752996, (E. L. Osburn & Son), calved April 14, 1943; sire, Revolution H. 18th 631083; R. J. Teachout, Shenandoah, Iowa 600.00

Elburn's Revolt 803010, (E. L. Osburn & Son), calved March 3, 1944; sire, Revolution H. 18th 631083; Ross & Son, Norburne, Missouri 175.00

Elburn Bell Boy 803009, (E. L. Osburn & Son), calved March 2, 1944; sire, Revolution H. 18th 631083; W. D. Tally, Clarinda, Iowa 220.00

Blackcap of Pagemere L. F. 2d 776585, (Pagemere Angus Farms), calved December 25, 1943; sire, Revolution H. 27th 640806; Dale Simmons & Sons, Parnell, Missouri 250.00

Blackcap of Pagemere L. F. 776581, (Pagemere Angus Farms), calved July 10, 1943; sire, Revolution H. 27th 640806; Wendall Pellet, Atlantic, Iowa 305.00

Revolution Kay H. 600139, (Pagemere Angus Farms), calved August 5, 1940; sire, Revolution's Bell Boy 521720; Marshall Scott & Son, King City, Missouri 250.00

Black Emperor O. 3d 764164, (Orval Otte), calved April 18, 1943; sire, Black Emperor O. 612092; Geo. Riley, Prescott, Iowa 250.00

(Sent for Record), (O. H. Steeve & Sons), calved April 1, 1944; sire, Elmere 7th 510343; Frank Sefrit, New Market, Iowa 185.00

Consigned to the

South Central Iowa Sale, Oskaloosa, Iowa

Tuesday, June 12, '45

One Juana Erica Heifer:
A daughter of ENVIOUS ELBANOR.

One Bull and Five Heifers:
All sired by BELL BOY B. 3d. One heifer is a Miss Burgess out of a granddaughter of EILEENMERE 15th.

Three Heifers:
Sired by a son of EILEENMERE 15th.

Clifford Gay **Oskaloosa, Iowa**

Our Consignment to the

South Central Iowa Breeders' Sale

. . . . . Oskaloosa, Iowa, June 12th, 1945

Features the Get of

Envious Eric B. 4th 573311 and Glenelg Pride 4th 605040

The Bull

Lewand's Pride R. 801553
Calved May 16, 1944; son of GLENELG PRIDE 4th 605040, he by Glenelg Prince Middlebrook, by Middlebrook Prince 33d; dam by Eric Revelation, by Revolution 50th, by Blackcap Revolution.

The Heifers

Are all sired by ENVIOUS ERIC B. 4th 573311, a splendid breeding son of the International Grand Champion ENVIOUS BLACKCAP B. 6th, he by the International Grand Champion ENVIOUS MARSHALL 3d; his dam a combination of Glyn Mawr and Brookside breeding; a double granddaughter of ENVOY of ERIN.

Blacketee B. 2d 821048
Calved March 1, 1944; dam a Brookside Blackcap, double granddaughter of ENVOY of ERIN, sire of an International Grand Champion Steer. Sells open.

Walnut Grove Miss Burgess 821040
Calved March 2, 1944; dam a Nisbethill Miss Burgess, a granddaughter of both ENVOY of ERIN and the International Grand Champion EILEENMERE 15th. Sells open.

Elonna of Walnut Grove 821051
Calved March 27, 1944; dam an Enchantress Trojan Erica daughter of ENVIOUS ERIC B. 4th; second dam by ELDORENE'S ERIN, by ENVOY of ERIN. Sells open.

We shall appreciate an opportunity to show you these entries.

Ben Bowne **Ottumwa, Iowa**

Homeland

Five Open Heifers
One Cow with beautiful Heifer Calf at side and Two Cows due to calve by sale time constitute our offering in the TALLCORN SALE, May 21st, Marshalltown, Iowa. Look them over closely.

MEIER BROS.
MELBOURNE, IOWA

Brookdale Farm

Eric Bandolier of Brookdale and Barbizon, our herd sires

Now offering several good BULLS out of Eisa Erica and Blackcap dams.
"Home of the Beldoliers"

John W. Auman & Son
MARION, IOWA

South Central Iowa Aberdeen-Angus Breeders' Association

Will hold a Sale at

Oskaloosa, Iowa, on June 12th

At the Southern Iowa Fair Grounds

At 12:00 o'clock noon

These cattle have been consigned from the Six Counties which are in our Association, and have been selected by a Sales Committee.

77 Head

21 Bulls — and 56 Females

Consignors

ORR BROTHERS
Thornburg
J. W. BONNATER
Keswick
HOBSON & WHITE
Sigourney
IRA LEISURE
Packwood
S. T. YATES
Sigourney
GLENN WILLHOIT & SONS
Batavia
BEN BOWNE
Ottumwa
C. MORTIMER SMITH
Rose Hill
COPE FERGUSON
New Sharon
BEN-ARD FARM
Oskaloosa
CLIFFORD GAY
Oskaloosa
L. M. FANSHER
Oskaloosa
CLYDE A. HANNA
New Sharon
EL-JON FARMS
Rose Hill
GROESBECK FARMS
Albia
ERNEST WEST
Moravia
ROBERT WARREN
Centerville
HARLEY VANZANT
Centerville
H. L. GILLIS & SONS
Mystic
RANDOLPH & HARPER
Bloomfield
RAY & GILFORD HULL
Oskaloosa

21 Bulls

These bulls have been selected with utmost care as to their individuality, breeding, and future usefulness; most of them are of serviceable ages and from some of the best blood lines known to the breed. When you study the catalog, you will discover among others, such great show and breeding bulls as BELL BOY M. K.; the International Grand Champion ENVIOUS BLACKCAP B. 6th; BARB JOE 6th; EMPEROR B., and many others of high rank. We believe you will find some real Herd Bull Prospects in this offering.

56 Females

Consisting of THIRTY-EIGHT OPEN HEIFERS and SEVENTEEN BRED COWS and COWS WITH CALVES at side. The fraternity is quite familiar with the outstanding blood lines that will be represented in this female offering; for they come from the same lines that have made Iowa famous as a good place to select foundation breeding cattle. We shall appreciate beyond measure having you arrange to spend this day with us, to look over the offering, and should you find the cattle you have been looking for, to take them home with you.

All Cattle T. B. and Bangs Tested.

Sale Headquarters:
DOWNING HOTEL, OSKALOOSA, IOWA

For Consignors and Visitors—Notify the Secretary if you wish reservations made.

South Central Iowa Aberdeen-Angus Breeders' Association

ELLIOTT BROWN, President, Rose Hill, Iowa

For Catalogs address

Clyde A. Hanna, Secretary - - - - New Sharon, Iowa

ROY G. JOHNSTON, Auctioneer

DICK HAHNE, for the Aberdeen-Angus Journal

Ballindalloch Pride of Idealmere (Sent for Record), (Alvin Sunderman), calved May 12, 1943; sire, Erica Escort Eston 3d 631902; Wilbur Sunderman, Clarinda, Iowa 280.00

Quality Escort of Idealmere (Sent for Record), (Alvin Sunderman), calved July 15, 1943; sire, Erica Escort Eston 3d 631-902; Claude Annan, Clarinda, Iowa 350.00

Burgess Pride of Idealmere (Sent for Record), (Alvin Sunderman), calved September 14, 1943; sire, Erica Escort Eston 3d 631902; A. C. Achen, Hamburg, Iowa 300.00

Black Eston of Idealmere (Sent for Record), (Alvin Sunderman), calved September 28, 1943; sire, Erica Escort Eston 3d 631-902; O. T. Barry, Mt. Etna, Iowa 265.00

Black Bob of Maple Home 776802, (L. J. Sunderman & Son), calved November 24, 1943; sire, Blackbird Ennoble 2d 471377; Guy Beggs, Clearfield, Iowa 210.00

Black Prince of Maple Home 2d 762389, (L. J. Sunderman & Son), calved June 9, 1943; sire, Blackbird Ennoble 2d 471377; Art Johnson, Coin, Iowa 250.00

Enrico of Clear View 713316, (R. J. Teachout), calved August 19, 1942; sire, Ballindalloch Lad 483140; Chas. Collison, Carroll, Iowa 260.00

El Burgess (Sent for Record), (R. J. Teachout), calved April 15, 1944; sire, Burgess Eric M. 3d 612983; Lee Honeyman, Emerson, Iowa 180.00

COWS:

Enquiry of Rio Vista 469945, (L. R. Morford), calved September 27, 1931; sire, Blackcapper Harrison 22d 406579; Glenn Stroburg, Blockton, Iowa 200.00

Enquiry's Evidence 811485, (Morford & Miller), calved June 25, 1944; sire, Berker 674515; Carl Stroburg, Blockton, Iowa 165.00

Blackcap Progress 24th 515754, (L. R. Morford), calved April 28, 1935; sire, Blackcap Bemo 472740; Johnston Brothers, Belton, Missouri 240.00

Blackcap Progress 25th 515761, (L. R. Morford), calved July 8, 1935; sire, Blackcap Bemo 472740; Lloyd Grimm, Grand River, Iowa 235.00

Elba W. 16th 562363, (L. R. Morford), calved January 6, 1939; sire, Earl Eileenmere 2d 490686; Chas. Collison, Carroll, Iowa 220.00

Eva Ebelda 726792, (L. R. Morford), calved June 1, 1943; sire, Eibeldolier 640364; Chas. Collison, Carroll, Iowa 205.00

Ernoa Eva 811480, (Morford & Miller), calved May 23, 1944; sire, Berker 674-515; Clark Stroburg, Blockton, Iowa 165.00

Revolution Heiress O. 753000, (E. L. Osburn & Son), calved May 30, 1943; sire, Revolution H. 18th 631083; Chas. Collison, Carroll, Iowa 230.00

Elburn Blackbird O. 803012, (E. L. Osburn & Son), calved March 18, 1944; sire, Revolution H. 18th 631083; A. L. Harlo & Son, Blanchard, Iowa 185.00

Elburn Black Lassie 803011, (E. L. Osburn & Son), calved March 5, 1944; sire, Revolution H. 18th 631083; A. L. Harlo & Son, Blanchard, Iowa 185.00

Elburn Heiress O. 803014, (E. L. Osburn & Son), calved May 16, 1944; sire, Revolution H. 18th 631083; A. L. Harlo & Son, Blanchard, Iowa 185.00

Eppy Erica 3d of Archland 765419, (Pagemere Angus Farms), calved May 8, 1943; sire, Bell Boy Emperor S. 627415; J. Summers & Son, Malvern, Iowa 210.00

Blackbird of Pagemere 14th (Sent for Record) calved May 3, 1944; sire, Berker 674515; McCarty Brothers, Stanberry, Missouri 170.00

Blackbird of Pagemere 15th (Sent for Record), (Pagemere Angus Farms), calved June 20, 1944; sire, Berker 674515; McCarty Brothers, Stanberry, Missouri 170.00

Blackbird of Pagemere 16th (Sent for Record), (Pagemere Angus Farms), calved July 5, 1944; sire, Berker 674515; McCarty Brothers, Stanberry, Missouri 170.00

Enchantress Blackbird (Sent for Record), (Stanley Ranck & Son), calved May 16, 1944; sire, Pilot Blackbird 710216; Phaene Hibbs, Chariton, Iowa 150.00

Rita 2d of Maple Flat 782146, (John A. Rausch & Son), calved November 15, 1943; sire, Eston Bertram 2d 564905; Paul Grape, Los Angeles, California 230.00

Queen 4th of Maple Flat 782144, (John A. Rausch & Son), calved October 1, 1943; sire, Eston Bertram 2d 564905; J. Summers & Son, Malvern, Iowa 215.00

Erica of Maple Flat 2d 782145, (John A. Rausch & Son), calved November 5, 1943; sire, Eston Bertram 2d 564905; J. Summers & Son, Malvern, Iowa 180.00

Chief Pilot's Blackcap 2d 783540, (O. H. Steeve & Son), calved October 7, 1943; sire, Elmere 7th 510343; Johnston Brothers, Belton, Missouri 350.00

Black Eileen S. 5th 783541, (O. H. Steeve & Son), calved October 27, 1943; sire, Elmere 7th 510343; J. Summers & Son, Malvern, Iowa 235.00

Blackcap Empress S. 4th, (O. H. Steeve & Son), calved April 26, 1942; sire, Revolution Brevier 538454; Earl Smith, Lenox, Iowa 245.00

Blackcap Empress M. K. 3d 449363; (O. H. Steeve & Sons), calved November 15, 1930; sire, Black Belmore 336163; Johnston Brothers, Belton, Missouri 260.00

Blackcap Revolution S. 11th 651877, (O. H. Steeve & Sons), calved April 25, 1941; sire, Revolution Brevier 538454; Claude Annan, Clarinda, Iowa 410.00

Enchantress S. 11th 698896, (O. H. Steeve & Sons), calved August 22, 1942; sire, Revolution Brevier 538454 ..... 240.00

Baron's Maid of Estonia 731752, (Alvin Sunderman), calved August 10, 1943; sire, Erica Escort Eston 3d 631902; Paul Grape, Los Angeles, California 290.00

Blackbird Berdie S. 13th, (Sent for Record), (Alvin Sunderman), calved October 28, 1943; sire, Erica Escort Eston 3d 631902; Paul Grape, Los Angeles, Calif. 290.00

Blackbird Estonia 3d, (Sent for Record), (Alvin Sunderman), calved September 18, 1943; sire, Erica Escort Eston 3d 631-902; Paul Grape, Los Angeles, California 290.00

Queen of Black Meg 731746, (Alvin Sunderman), calved July 10, 1943; sire, Erica Escort Eston 3d 631902; Paul Grape, Los Angeles, California 290.00

Burgess Berdie S. 731749, (Alvin Sunderman), calved July 17, 1943; sire, Burgess 100th 557667; Paul Grape, Los Angeles, California 290.00

Pride 16th of Maple Home 517190, (L. J. Sunderman), calved May 2, 1936; sire, Brigham 9th of Maple Home 505336; Lloyd Grimm, Grand River, Iowa 225.00

Beauty 3d of Maple Home 712653, (L. J. Sunderman), calved December 2, 1941; sire, Blackbird Ennoble 2d 471377; Chas. Collison, Carroll, Iowa 225.00

Pride 19th of Maple Home 762386, (L. J. Sunderman), calved May 23, 1943; sire, Blackbird Ennoble 2d 471377; A. L. Harlo, Blanchard, Iowa 175.00

Blackcap of Strathmore 12th 504081, (R. J. Teachout), calved March 25, 1935; sire, Revolution 7th 387969; Johnston Brothers, Belton, Missouri 400.00

Bernice of Clear View (Sent for Record), (R. J. Teachout), calved May 17, 1943; sire, Burgess Eric M. 3d 612983; A. L. Harlo, Blanchard, Iowa 175.00

Eudora 2d (Sent for Record), (R. J. Teachout) calved September 21, 1943; sire, Burgess Eric M. 3d 612983; A. L. Harlo, Blanchard, Iowa 175.00

Blackcap Becky (Sent for Record), (R. J. Teachout), calved January 30, 1944; sire, Burgess Eric M. 3d 612983; McCarty Brothers, Stanberry, Missouri 165.00

Erica of Clear View, (Sent for Record), (R. J. Teachout), calved April 16, 1944; sire, Burgess Eric M. 3d 612983; Phaene Hibbs, Chariton, Iowa 135.00

Blackbird's Favorite 4th 619794, (R. J. Teachout), calved November 5, 1939; sire, Burgess Elbon 531832; Harry Lehnard, Hancock, Iowa 340.00

Substitute, calved April 24, 1944; Phaene Hibbs, Chariton, Iowa 160.00

Rita's Blackbird 3d 816679, (Lawrence Varley), calved April 12, 1944; sire, Robinhood Revolution 6th 652359; Harold Collins, Elliott, Iowa 175.00

Pride Marian V. 2d 816673, (Lawrence Varley), calved March 5, 1944; sire, Robinhood Revolution 6th 652359; McCarty Brothers, Stanberry, Missouri 165.00

The Home of Sires of Herd Bulls

Bell Boy M. K.

The Daddy of All the Bell Boys

Now offering

Sons and grandsons of BELL BOY M. K., also some very good heifers bred to BELL BOY'S STAMP. Visitors always welcome to visit and inspect the herd.

H. D. MILLER, MORLEY, IOWA

Herd Sire

Bessie's Bardolier of Ada

571128

Sire—BLACK BARDOLIER 2d

Dam—BLACKCAP BESSIE 7th of PAGE, a "Bessie" by Blackcap Revolution.

P. K. Pratt, Walnut, Ia.

D. & R. W.

FARMS

Located 1½ miles west of Soldiers Home

Herd Sires:

EILEENMERE of F. 2d
By Eileenmere 300th.

ENLATE 2d of BORDULAC
By Eric Bandolier of Brookdale 3d.

BELL BOYS BONDOLIERO
By Bell Boy A.

Mated to 150 Choice Cows and Heifers rich in the blood of Champions. . . . A few young Herd Bull Prospects and a few outstanding Heifers now offered for sale.

DAVID WINE, *Owner*

KEN HILL, Herdsman

MARSHALLTOWN, IOWA

Paradise Stock Farm

To be successful in breeding cattle, you must carefully select your HERD BULL and your FOUNDATION FEMALES. We can show you extra choice young breeding stock sired by

Elba Marshall Lad 2d

Ernest Breniman & Son, Brooklyn, Ia.

STRATHMORE

Home of the Marshalls and Revolutions

A Small Herd but Good

Nothing for Sale Now

STRATHMORE FARMS :-: WEBSTER CITY, IOWA

Marion County

(Continued from page 44)

Blackcap's Bessie 7th 622124, (O. O. Emerson & Son), calved July 20, 1940; sire, Black Bomber 2d 507271; W. W. Hill, Newton, Iowa 275.00

Elinor E. (Sent for Record), (O. O. Emerson & Son), calved May 6, 1944; sire, Belmar E. 650088; C. D. Spear, Indianola, Iowa 300.00

Barbara Clipper 4th 813398, (O. O. Emerson & Son), calved April 9, 1944; sire, Bell Buster 571280; Johnston Brothers, Belton, Missouri 390.00

Miss Burgess of Pope 575798, (C. S. Harvey), calved March 10, 1939; sire, Bummer R. 410274; Dr. Harken, Osceola, Iowa 400.00

Erica Enchantress 41st 760319, (C. S. Harvey), calved April 30, 1943; sire, Evergreen Marshall 12th 479862; Phaene Hibbs, Chariton, Iowa 165.00

Blackcapress 2d 710352, (C. S. Harvey), calved July 20, 1942; sire, Revolution's Edward W. 618868; Harold Hawk, Mystic, Iowa 205.00

Elsie Reta 3d 760316, (C. S. Harvey), calved April 15, 1943; sire, Evergreen Marshall 12th 479862; Lloyd Smith, Newton, Iowa 160.00

Miss Burgess of Knoxville 2d 760320, (C. S. Harvey), calved May 30, 1943; sire, Evergreen Marshall 12th 479862; Phaene Hibbs, Chariton, Iowa 165.00

Elsie Eline 50th 689681, (C. S. Harvey), calved May 1, 1942; sire, Edzell Revolution 504084; Price & Orr, Knoxville, Iowa 280.00

Blackbird Flossie 14th 669142, (C. S. Harvey), calved August 20, 1941; sire, Emslie's Revelation 549210; Harold Hawk, Mystic, Iowa 265.00

Ermear Again 689684, (C. S. Harvey), calved June 4, 1942; sire, Edzell Revolution 504084; J. F. Bardrick, Pleasantville, Iowa 325.00

Enchantress Marion H. 2d 689682, (C. S. Harvey), calved May 5, 1942; sire Edzell Revolution 504084; Price & Orr, Knoxville, Iowa 280.00

Blackcap Bess 35th 692254, (C. S. Harvey), calved March 27, 1942; sire, Ennoble 60th 540115; O. O. Emerson, Knoxville, Iowa 280.00

Rachel's Blackcap Lady 778664, (Clifford Harvey), calved April 10, 1943; sire, Brookside Burgess 516942; Ottis Wright, Dallas, Iowa 225.00

Miss Burgess of Knoxville 710351, (Clifford Harvey), calved July 15, 1942; sire, Edzell Revolution 504084; J. C. Holbert, Washington, Iowa 455.00

Barbara Ann of Columbia 18th 779049, (Ed Murr), calved May 21, 1943; sire, Quinto of Bordulac 588731; Dr. Harken, Osceola, Iowa 810.00

Blackcap of Columbia 14th 770686, (Ed Murr) calved May 19, 1943; sire, Quinto of Bordulac 588731; Leslie Oliver, Williamsburg, Iowa 225.00

Esther Marie S. 2d 629484, (C. E. Shawver), calved September 20, 1940; sire, Bell Boy S. 537222; Roy A. Ritter, Reasnor, Iowa 410.00

Blackbird Lady S. 41st 758052, (Walter S. Shilling & Sons), calved May 7, 1943; sire, Bell Boy E. 2d 652741; Phaene Hibbs, Chariton, Iowa 175.00

Blackcap Susie 21st 665693, (Archie Vernon), calved April 21, 1941; sire, Eri Bell Boy 502952; H. A. Rodgers & Son, Hamilton, Iowa 540.00

Blackcap Twin K. 2d 778675, (Clifford Harvey), calved August 5, 1943; sire, Brookside Burgess 516942; Price & Orr, Knoxville, Iowa 250.00

Eileenmere 617th 735627

An outstanding son of EILEENMERE 85th that heads our herd. He is a full brother to Eileenmere 191st, the 1938 Junior Champion at the International and American Royal. His dam a full sister to Eileenmere 32d, sire of Eileenmere 85th and Blackcap Tolan 35th.

KALARAMA FARMS

ALDEN KELSO — ROBERT KELSO

Promise City, Iowa — Allerton, Iowa

Buy War Bonds for Victory
Aberdeen-Angus for Profit

Maas Bros. Angus

. . The herd with Type, Quality and Pedigree

Herd Sires:

Prince Quality of Sunbeam 744657

and.... **Prince Juan 554465**

SELECT YOUR FOUNDATION FEMALES from THIS HERD. Also offering some good herd bull prospects.

Visitors always welcome

12 miles Southwest of Iowa City
Phone Sharon Center 2 on 35

Ivan & Meredith Maas

RIVERSIDE, IOWA

Stationery

Quite a number of the better paper grades are still available for the printing of high class stationery, such as letter heads, envelopes, etc. If you are interested in having something made up special we shall be pleased to confer with you and submit ideas and samples. Just give us some idea as to what you think you want and we will see what we can do for you.

Fred Hahne Printing Co.

WEBSTER CITY, IOWA

Ben-Ard Farm's Consignment to the South Central Iowa Breeders' Sale to be ..held at Oskaloosa, Iowa, June 12th

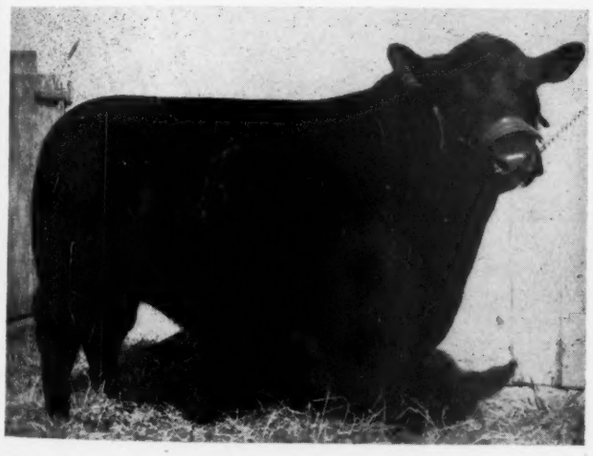

Prince Blue of Ben-Ard 766290—Above
Calved May 16, 1943; sire EMPEROR B. 2d 542488, by Black Ruler of Bordulac; dam MISS BURGESS 18th 629680, by the International Grand Champion Envious Blackcap B. 6th. His dam a granddaughter of Elgon Marshall 2d and Imp. Maid of Bummers. You will like Him.

and

Emperor S. 11th 740114
Calved May 10, 1943; sire EMPEROR B. 2d 542488, our former herd sire and an intensely Earl Marshall bred bull. His dam, one of our Enchantress Erica cows that has produced some of our best selling cattle.

Consisting of

2 BULLS and 8 HEIFERS

The Heifers:

Eulogy of Ben-Ard 797539
Calved November 1, 1943; sire Revelation of Ben-Ard, a double bred Miss Burgess bull, by Burgess 75th, the top selling bull in the Glyn Mawr dispersion sale. Her dam by Emperor B. 2d was dam of the young bull sold by Charles K. Swafford, Columbus, Ohio, for $1400.00.

Environia 740113
Calved May 1, 1943; sire Emperor B. 2d. A granddaughter of Black Ruler of Bordulac and of Eva of Rose Hill 2d. She was bred November 21st, 1944, to Revolution Blue Boy 7th, a full brother to Blueblood Lady Ida 38th, the 1941 International Junior Champion Female.

Elmay of Ben-Ard 797541
Calved November 25, 1943; sire Revelation of Ben-Ard; dam Trojan Elegant S. by Evergreen Elegant W., a grandson of the International Grand Champion Revolution 100th. Another granddaughter of Burgess 75th, top selling bull in the Glyn Mawr dispersion.

Eieen of Ben-Ard 2d 797542
Calved November 30, 1943; sire Emperor B. 2d; her dam is by a grandson of the International Grand Champion Blackcap Revolution and her dam is a granddaughter of Revolution 100th. Her dam a wonderfully smooth Enchantress Trojan Erica cow.

Erica of Ben-Ard 4th 797545
Calved January 15, 1944; sire Edric 3d, grandson of both Glencarnock Revolution 6th and Bell Boy M. K. Her sire Edric 3d, the Reserve Champion Bull, and her dam out of one of our good producing Eisa Erica cows. Plenty top breeding shown here.

Erica of Ben-Ard 5th 797546
Calved January 15, 1944; another daughter of the Reserve Champion Edric 3d at the 1943 Iowa State Aberdeen-Angus Breeders' Show and Sale. Her dam has been a good producer in our herd, having produced the second prize heifer in the 1944 Iowa State Show.

Eulogy of Ben-Ard 2d 797548
Calved February 25, 1944; sire Edric 3d. Her dam Environ's Progress is from that famous Environ tribe of Ericas that has proven so very satisfactory in our herd. Remember she is sired by the Iowa State Show and Sale Reserve Champion Bull.

Etta of Ben-Ard 3d 797550
Calved March 15, 1944; another daughter of the Reserve Champion Edric 3d, from Environ of Mahaska 3d, she by Blinky Burgess, and representing that famous Environ tribe and herself one of our best producing cows. Look these heifers over carefully.

B. J. SNYDER & SON, Owners

Ben-Ard Farm OSKALOOSA, IOWA

SUE of MIL-BURN, Champion Heifer at the 1945 Ohio State spring sale, consigned by Do-Je-Rae Farm, Springfield, Ohio, and purchased at $1,475.00 (top price for females) by J. E. Chester & Son, of Chillicothe, Ohio.

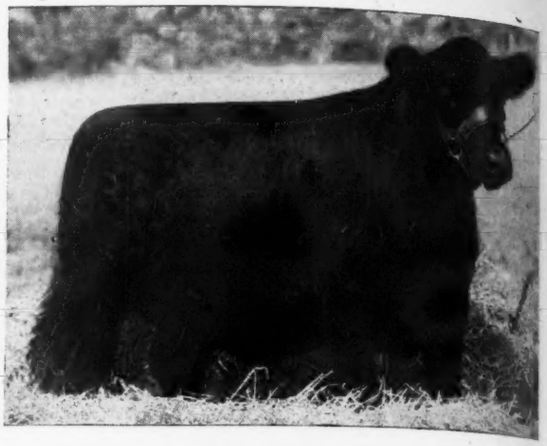

Buckeye Blacks *are Better*

The 1945 Spring Sale at Columbus is an excellent event with much spirited bidding and an excellent Average; the Top Bull, Prideman of Awoi 3d, sells at $1500.00 to A. S. Blanchard, of Webster, New York; with a Top Female, Sue of Mil-Burn, selling at $1475.00, to J. E. Chester, of Chillicothe, Ohio; with a General Average of $484.32

By GAY QUAMMEN

CONGRATULATIONS are in order to Ohio Aberdeen-Angus breeders for bringing to Columbus on May 7th a very nice offering of breeding cattle, not too well fitted, but generally in very attractive condition; in fact, it would be this writer's opinion that this was the best offering of any yet made at Columbus. Compliments, too, can be given to J. B. McCorkle, who managed the sale, its advertising and did the official commenting in the box during the sale. Colonel Roy G. Johnston was at his best and really romped through the offering, selling them at very gratifying prices and with great speed, the sale being history by 3:30 in the afternoon and the selling job started at one o'clock.

Mr. Lee Leachman, Ravenswood, Galena, Maryland, did a creditable job of placing the cattle in the morning and starting the sale was his champion female, Sue of Mil-Burn, a daughter of Erwin of Black Beauty. She was an attractive beast, nicely fitted and ready to show. Sue of Mil-Burn was consigned by Mr. Albert Payne, owner of Do-Je-Rae Farms, Springfield, Ohio, and when the bidding had ceased, she became the property of a new man in the business, Mr. J. E. Chester & Son, of Chillicothe, Ohio. Mr. Chester, also purchased a couple or three more among the top females in the sale. Another Ohio firm that did itself proud on the buying end was Messrs. George E. & John A. Goodfellow, Goodfellow Homestead Farms, Springfield, Ohio. This father and son combination have in service two very good Hardwick Farms' bred bulls and are carrying through their plans to build a breeding plant by adding well bred and modern type females to the herd. Mr. C. B. Miller, Cleveland, although he did not purchase many, did a smart bit of business when he bid the necessary $1,275.00 to gain ownership of Esther's Enchantress of EandE, a Prince of Stony Brook daughter, that had a lot of friends at the ringside. To try to mention all the buyers would be too much comment. However, we do want to bring out the fact that Mr. A. S. Blanchard, of Webster, New York, and Mr. B. G. Deweese, of Cincinnati, were heavier purchasers, buying several head each. The champion bull, headed the bull sale, and commanded top honors, not only for the bulls, but, for the entire sale. That's a commendable fact, for the good bulls should always bring more than the good females. In fact, the bull sale was the best bull sale I have attended during 1945 including the National. Never was there a moment's hesitation on the part of the buyers. Never did the auctioneer or fieldmen have to beg a buyer for another bid and the fact that fifteen head of bulls went through the sale ring in record time at an average of more than $525.00, testifies to the comment that it was a top bull sale.

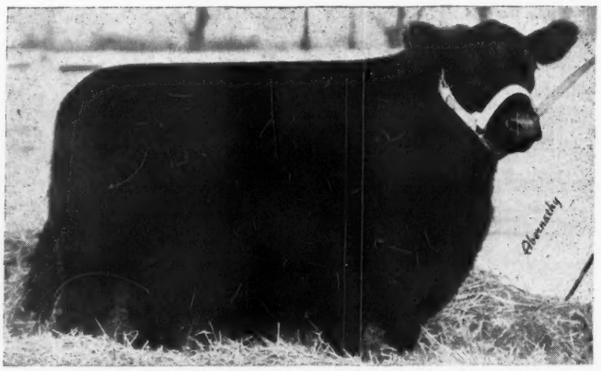

MEADOW LANE BLACKBIRD, one of the choice Females in this May 7th sale at Columbus. Consigned by Meadow Lane Farm, Van Wert, Ohio, and one of a few real tops purchased by Messrs. George E. & John A. Goodfellow, Goodfellow Homestead Farms, Springfield, Ohio.

But back to the champion bull, Prideman of Awoi, owned by N. W. Wagner, and a son of Quban of Awoi, a former International first prize winner, and a member of Clark Ranch's herd bull battery at Warrenton, Virginia. Here, Mr. Leachman found a bull with plenty of natural thickness, good type and pleasing quality and the crowd agreed. Many liked the bull, but no one more than Mr. Blanchard, of Open Hearth Farm, Webster, New York. The winning bid of $1,500.00 placed by Mr. Blanchard was not high for the bull he secured and had it been necessary to bid twice that figure, our opinion is that the bull would be worth it. The second bull, Earl 10th of Mil-Burn, an Erwin of Stony Brook son was a real bargain at $750.00 and he went to Mr. A. L. Caris, of Ravenna, Ohio.

SUMMARY:

66 Lots	$31,965.00, average	$ 484.32
15 Bulls	8,035.00, average	535.66
51 Cows	23,930.00, average	469.22
Top 5 Head	6,175.00, average	1235.00
Top 10 Head	10,045.00, average	1004.50
Top 15 Head	13,265.00, average	884.33
Top 20 Head	16,125.00, average	806.25
Top 25 Head	18,575.00, average	743.00

Top Bull: PRIDEMAN of AWOI 3d 677953, calved January 14, 1942. Consigned by N. W. Wagner, Fremont, Ohio. Purchased by A. S. Blanchard, Webster, New York 1500.00

Top Cow: SUE of MIL-BURN 785-975, calved August 2, 1943. Consigned by Do-Je-Rae Farms, Springfield, O. Purchased by J. E. Chester & Son, Chillicothe, O. 1475.00

BULLS:

Bardell's Perinthian 8th 781716, (E. M. Anspaugh), calved February 21, 1944; sire, Eloquent Bardell 473961; Donna Bennett, Marengo, Ohio 300.00

EandE's Enchanter 785994, (Esther R. Brubaker), calved September 21, 1943; sire, Prince of Stony Brook 605658; Donald Nelson, Huntsville, Ohio 625.00

General Exact 718462, (J. S. Caldwell & Sons), calved March 15, 1943; sire, Creswell Pride General 535076; Treaton View Farm, Jeromesville, Ohio 435.00

Erica's Pride Blackman 720288, (Norman DeLong & Sons), calved November 9, 1942; sire, Killbuck Blackman 3d 688-324; Greenwold Farm, Springfield, Ohio 270.00

Trewnav 3d of Lincoln Ridge 788409, (Rei Duprey), calved November 25, 1943; sire, Model 2d of Lincoln Ridge 641808 ..... 390.00

Coquette's Bardolier 812655, (Roy Hagler), calved May 3, 1944; sire, Blackcap Bardolier 707126; Lawrence Wiess, Marion, O. 685.00

Marshall's H. 15th 782962, (Hall & Cramer), calved April 28, 1944; sire, Stroop's Glencarnock Revolution 448953; Chas. Callopy, Danville, Ohio 500.00

Black Captain 5th 766165, (Marvin Hinton), calved May 20, 1943; sire, General Everdale 627545; W. A. Menkey, Frazersburg, Ohio 585.00

Braden H. 764974, (E. H. Hutchison), calved January 2, 1944; sire, Killeric 3d 667-938; Elder Welch, Yellow Springs, Ohio 410.00

Bar Blackcap G. 771456, (R. G. Logan), calved May 21, 1943; sire, Bar Beau 603-021; Raymond Steman, Van Wert, Ohio 500.00

Earl 10th of Mil-Burn 785974, (Jay D. Miller), calved August 1, 1943; sire, Erwin of Stony Brook 564662; A. L. Caris, Ravenna, Ohio 750.00

Black Burger B. 3d 821934, (W. T. Shaw), calved May 29, 1943; sire, Black Burger 2d 650039; A. D. Williams, Mechanicsburg, Ohio 425.00

Barbarian 4th of Oak Grove 769637, (C. A. & Abbie Songer), calved December 30, 1943; sire, Barbarian of Douglasdale 219th 576563; Paul & Walter Speildeener, Fremont, Ohio 400.00

T. F. Pride General 771387, (Taylor Farms), calved September 6, 1943; sire, Barnester 2d 650049; Henry Krandal,

Hartley Stock Farm
"THE BALLINDALLOCH OF AMERICA"
Dispersion Sale
at the Farm
Page, North Dakota
June 8th

Marysville, Ohio 260.00

Prideman of Awoi 3d 677953, (N. W. Wagner), calved January 14, 1942; sire, Quban of Awoi 541223; A. S. Blanchard, Webster, New York 1500.00

COWS:

Baby Girl 650823, (Bonnie Brae Farms), calved March 4, 1941; sire, Eminent Burgess 532022; S. H. Miller, Columbus, Ohio 425.00

Bonnie Brae Blackcap 772961, (Bonnie Brae Farms), calved November 10, 1943; sire, Killbuck Prideman 2d 588326; Spring Hollow Farm, Bremen, Ohio 600.00

Bonnie Jessie 788552, (Bonnie Brae Farms), calved May 1, 1944; sire, Killbuck Prideman 2d 588326; A. S. Blanchard, Webster, New York 335.00

Bonnie Lassie 14th 788553, (Bonnie Brae Farms), calved May 5, 1944; sire, Killbuck Prideman 2d 588326; W. T. Shaw, Columbus, Ohio 500.00

Queen of Black Beauty 8th 803550, (Harry F. Brown), calved February 22, 1944; sire, General Everdale 627545; Don Nelson, Huntsville, Ohio 450.00

Esther's Enchantress of EandE 785989, (Esther R. Brubaker), calved August 3, 1943; sire, Prince of Stony Brook 605-658; C. B. Miller, Cleveland, Ohio 1275.00

Elaine 84th 781245, (J. S. Caldwell & Sons), calved July 20, 1943; sire, Creswell Pride General 535076; D. M. McDonald, Akron, Ohio 450.00

Hilldale Evergreen 23d 718464, (J. S. Caldwell & Sons), calved April 10, 1943; sire, Creswell Pride General 535076; John Mahon, Alexander, Ohio 400.00

Erica Lassie C. 8th 783800, (Cassell Brothers), calved October 15, 1943; sire, Revolution Prince of Fairhaven 646511; A. S. Blanchard, Webster, New York 300.00

Rose Briar's Pride 2d 783799, (Cassell Brothers), calved October 1, 1943; sire, Revolution Prince of Fairhaven 646511; Donna Bennett, Marengo, Ohio 290.00

Blackman's Enchantress 760808, (Norman DeLong & Sons), calved April 11, 1943; sire, Killbuck Blackman 3d 588324; Donna Bennett, Marengo, Ohio 260.00

Blackman's Bernadine 2d 760806, (Norman DeLong & Sons), calved April 2, 1943; sire, Killbuck Blackman 3d 688324; B. G. Deweese, Cincinnati, Ohio 300.00

Coquette of Elgon 794234, (E. J. Duprey & Sons), calved January 4, 1944; sire,

Meadow Lane

We Thank You

The reception given our three head at the May 7th sale at Columbus was indeed highly gratifying to us. It tells us that buyers appreciate well bred cattle and that they appreciate the service of Ravenswood Eric 6th. To buyers as well as contending bidders, we wish to express our thanks and to wish you well with your recent purchases from our herd.

Meadow Lane Farm, Van Wert, Ohio

KENNETH HAINES, Manager L. G. PURMORT, Owner FRED GOOD, Herdsman

Our Herd Sires

Envious Blackcap Jr. Hardwickmere 34th

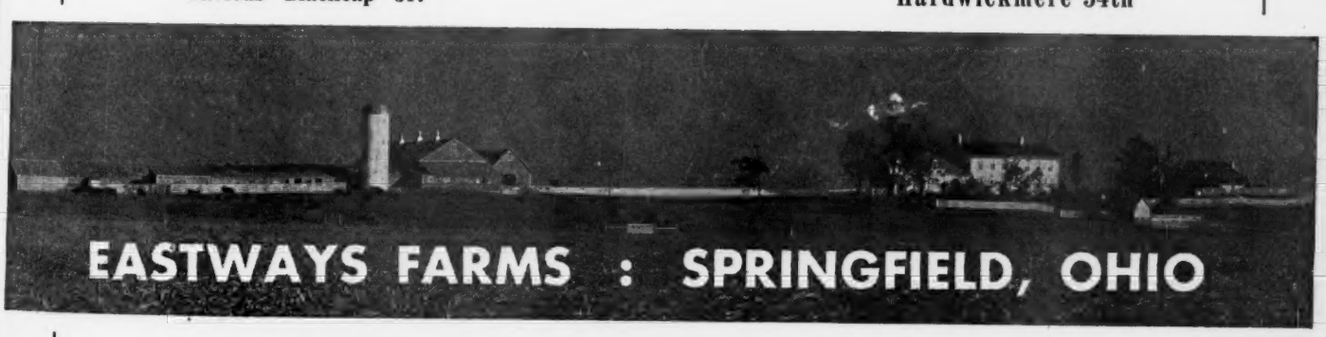

Foundation Stock

We believe in a quality foundation herd and have built from that kind. Accordingly, we now have cattle of top quality, both sexes for sale.

MAJOR E. E. GREINER, Owner

M. W. GEORGE, Manager G. P. MORRETT, With the Armed Forces

THOMPSON OHIO

Stonehaven Farms

MADISON OHIO

Now offer for Sale

A Few Good Calves Coming On.
Stop and See Them or write:

R. W. SIDLEY, Owner
MADISON, OHIO

J. HOWARD CULBERTSON, Herdsman
THOMPSON, OHIO

TO BREED

Better Buckeye Blacks

And to acquaint you with our HERD SIRE PROSPECTS, we list a few of their pedigrees. Some are destined to be great, because they have the breeding to match their modern type, compact but with good scale.

Burgess General W.

Maid of Bummers Miss Burgess

Sire: General Black C. S.	General of Page	Revolution of Page 11th	Blackcap Revolution
			Eline E, 4th of Page
		Genevette of Ballindalloch	Jorum of Ballindalloch
			Geneva of Ballindalloch
	Betty Black of Don Head	Blackbird Bandolier of Page	Glencarnock Revolution 6th
			Blackbird Harrison 6th
		Black Betty 3d of Ballintomb	Wilful Watch
			Black Betty 2d of Ballintomb
Dam: Miss Burgess 187th	Burgess 75th	Revelation 11th	Revolution 7th
			Blackcap Empress 3d
		Miss Burgess 41st	Burgess
			Maid of Bummers
	Miss Burgess of Glyn Mawr 18th	Elgon Marshall 2d	Earl Marshall
			Enquiry of Eldeen
		Miss Burgess 41st	Burgess
			Maid of Bummers

Pride General W. G.

Pride of Aberdeen

Sire: General Black C. S.	General of Page	Revolution of Page 11th	Blackcap Revolution
			Eline E. 4th of Page
		Genevette of Ballindalloch	Jorum of Ballindalloch
			Geneva of Ballindalloch
	Betty Black of Don Head	Blackbird Bandolier of Page	Glencarnock Revolution 6th
			Blackbird Harrison 6th
		Black Betty 3d of Ballintomb	Wilful Watch
			Black Betty 2d of Ballintomb
Dam: Ames Plantation Peerless Babe	Ames Plantation Belman's Beau	Belman 2d	Black Belmore
			Blackcap Empress 27th
		Ames Plantation Babe	Earl Marshall J.
			Ames Plantation Babs
	Ames Plantation Peerless Lady	Ames Plantation Bonny Pal	Ames Plantation Pal
			Ames Plantation Bonera
		Ames Plantation Peerless Girl	Ames Plantation Pal
			Ames Plantation Pyrola

Visitors Welcome

Warner Grove Farms

GREENVILLE • OHIO

BREEDERS OF PUREBRED LIVESTOCK • REGISTERED ABERDEEN-ANGUS BEEF CATTLE & O.I.C. SWINE

Bar Beau 603021; A. S. Blanchard, Webster, New York 335.00
Bar Miss Pride 794237, (E. J. Duprey & Sons), calved January 28, 1944; sire, Bar Beau 603021; Jesse Hagler, Bloomingburg, Ohio 550.00
Blackcap of Elgon 794235, (E. J. Duprey & Sons), calved January 16, 1944; sire, Bar Beau 603021; Bonnie Brae Farm, Niles, Ohio 365.00
Blackcap Mary 24th 714322, (Carl S. Gladfelter), calved February 1, 1943; sire, Sir Katif Burgess 558861; Maurice Day, Amelia, Ohio 325.00
Ever Lady J. 812626, (Jesse Hagler), calved March 9, 1944; sire, Blackcap Bardolier 707126; G. E. Goodfellow & Son, Springfield, Ohio 410.00
Becky Pride 4th 777335, (Jesse Hagler), calved July 24, 1943; sire, General Enhancer 2d 627541; W. A. Melvin, Washington Court House, Ohio 425.00
Hagler's Elco 2d 777342, (Jesse Hagler), calved November 8, 1943; sire, General 76th of Lonjac 625340; R. J. Halloway, Logan, Ohio 500.00
Miss Burgess of Deercreek 799842, (Marvin Hinton), calved February 2, 1944; sire, Black Burger 2d 650039; Walter Heer, Columbus, Ohio 750.00
Miss Blackcap of Deercreek 799844, (Marvin Hinton), calved June 9, 1944; sire, Black Burger 2d 650039; L. C. Aleshire, Springfield, Ohio 400.00
Black Burger's Blackbird G. 807020, (Marvin Hinton), calved April 20, 1944; sire, Black Burger 2d 650039; Walter Heer, Columbus, Ohio 700.00
Black Burger's Pride G. 807021, (Marvin Hinton), calved April 25, 1944; sire, Black Burger 2d 650039; W. H. Rush, Orient, Ohio 290.00
Eisa Erica of Black Rock 2d 765776, (Hopkins & Clark), calved May 10, 1943; sire, Bowman Marshall 10th 626940; B. G. Deweese, Cincinnati, Ohio 300.00
Lady Marshall Ideal 2d 794304, (Ideal Stock Farm), calved January 28, 1944; sire, Marshall Burgess M. 2d 539248; McCollester & Sons, Canal Winchester, Ohio 235.00
Ideal Mina 7th 704305, (Ideal Stock Farm), calved February 28, 1944; sire, Marshall Burgess M. 2d 539248; McCollester & Sons, Canal Winchester, Ohio 225.00
Black Jessie 17th 822288, (Ideal Stock Farm), calved March 27, 1944; sire, Marshall Burgess M. 2d 539248; B. G. Deweese, Cincinnati, Ohio 210.00
Ideal Eblinette 822289, (Ideal Stock Farm), calved March 29, 1944; sire, Prince Andelot 533866; B. G. Deweese, Cincinnati, Ohio 290.00
Pride 66th of Alpha Road 761178, (G. H. June), calved June 16, 1943; sire, Blackman 3d of Alpha Road 593408; C. F. Woods, Mercer, Pennsylvania 600.00
Leffler Lady Mary 766573, (Walter Leffler), calved August 14, 1943; sire, Bowman Marshall 14th 667994; U. R. Tait, Mercer, Pennsylvania 325.00
Erica Lassie C. 6th 655047, (John H. Mahon), calved February 2, 1941; sire, Repeater of Wheatland 4th 523858; B. G. Deweese, Cincinnati, Ohio 160.00
Meadow Lane Blackbird 783773, (Meadow Lane Farm), calved September 12, 1943; sire, Earl of Meadow Lane 650284; G. E. Goodfellow & Son, Springfield, Ohio 925.00
Meadow Lane Erica 4th 817876, (Meadow Lane Farm), calved January 3, 1944; sire, Earl of Meadow Lane 650284; G. E. Goodfellow & Son, Springfield, Ohio 1000.00
Meadow Lane Pride 2d 817878, (Meadow Lane Farm), calved January 10, 1944; sire, Earl of Meadow Lane 650284; Geo. Feltman, Union City, Indiana 625.00
Princess of Mil-Burn 785973, (Jay D. Miller), calved July 15, 1943; sire, Erwin of Stony Brook 564622; R. J. Wehrs, Heb-

1918 Clover Nook Farm 1945

It is our aim to produce cattle of such merit as to improve our own herd and be profitable to those who buy our surplus. Inquiries and visitors welcome.

J. H. SMELTZER, MARION, OHIO

Bred Right **Buckeye Blacks** Built Right

The Last 19 Heifers

Sold out of our small but select group of females and sired by ELOQUENT BARDELL 473961 have made an average of $730.00. . . . The eight highest have averaged $1041.87. . . . No Females to offer at present. We do have a few bull calves of same breeding.

E. M. Anspaugh & Son, Edon, Ohio

ron, Ohio	610.00
Elaine of Mil-Burn 822488, (Jay D. Miller), calved October 5, 1943; sire, Erwin of Black Beauty 541259; J. E. Chester & Son, Chillicothe, Ohio	875.00
Blackcap Julia of Mil-Burn 823162, (Jay D. Miller), calved February 28, 1944; sire, Erwin of Stony Brook 564662; R. J. Wehrs, Hebron, Ohio	525.00
Sue of Mil-Burn 785975, (Albert E. Payne), calved August 2, 1943; sire, Erwin of Black Beauty 541259; J. E. Chester & Son, Chillicothe, Ohio	1475.00
Merenthiann 741178, (Howard Sawyer), calved October 11, 1943; sire, Clark Myers 537205; Maurice Day, Amelia, Ohio	300.00
Ballindalloch Lady B. 8th 780075, (W. T. Shaw), calved May 20, 1943; sire, Ballindalloch Blackbird 5th 566862; R. J. Halloway, Logan, Ohio	450.00
Ballindalloch Lady B. 6th 780078, (W. T. Shaw), calved September 10, 1943; sire, Ballindalloch Blackbird 5th 566862; R. C. Krantz, Logan, Ohio	385.00
Erica Allie A. G. 748302, (C. A. & Abbie Songer), calved September 18, 1942; sire, Erl King of Wickwire 524665; Don Nelson, Huntsville, Ohio	335.00
Queen's Protrait 5th 755003, (Ira Wagner & Son), calved September 10, 1943; sire, Ames Plantation First Prize 505954; J. E. Chester & Sons, Chillicothe, Ohio	675.00
Wagner's Burgess Maid 727919, (N. W. Wagner), calved June 18, 1943; sire, Burgess 79th 647411; W. A. Melvin, Washington Court House, Ohio	400.00
Wagner's Beauty 2d 584114, (N. W. Wagner), calved August 13, 1939; sire, Evergold Jr. 516978; W. W. Rogers, Rockford, Ohio	400.00
Wagner's Miss Blackcap 650283, (N. W. Wagner), calved September 2, 1941; sire, Evergold Jr. 516978; H. A. Etling, Marshallville, Ohio	785.00
Sugar Creek Queen 17th 786559, (Fenton Weseli), calved May 15, 1944; sire, Central Erica Ferbur 568482; B. G. Dweese, Cincinnati, Ohio	210.00
Sugar Creek Queen 16th 780089, (Fenton Weseli), calved February 2, 1944; sire, Elite's Revolution 5th 663646; R. C. Krantz, Logan, Ohio	300.00
Black Bess, (Earl Carruthers), calved June 1, 1944; sire, Quay of Elmwood 621999; Maurice Day, Amelia, Ohio	210.00
Queen McP., (R. W. McPherson), calved June 3, 1944; sire, Quay of Elmwood 621999; Motel Farms, Vandalia, Ohio	200.00
Innisfree Queen H. 818382, (D. B. Holland & Son), calved March 1, 1944; sire, Killbuck Prideman 588325; A. S. Blanchard, Webster, New York	290.00

The Selection of Your Herd Bull Is Important

He should have straight lines, a good head, short neck, wide between the eyes, low set, thick, good spring of rib, full heart, full flank and quarters.

Do-Je-Rae

"HOME OF CHAMPIONS"

Senior Herd Sire:

Enlate of Bordulac 651471

Grand Champion of Montana, South Dakota, North Dakota and Minnesota. Now being bred to cows that have been grand champions at Ohio, Indiana, Nebraska and others from the National Show and Sale in Chicago.

★

Visitors are Welcome

Albert Ed Payne

JAMESTOWN ROAD

Springfield - - Ohio

Goodfellow Homestead Farms

Announce

The addition of several more top females acquired at the Ohio State Sale. Quality females to be bred to our Top Herd Sires.

Herd Bulls

Hardwickmere E. 2d 671147

A great show and breeding son of EILEENMERE 298th from a PRIZEMERE 32d dam. Second top bull at the "Chance of a Life Time Sale" held by Hardwick Farms in 1944. Many top calves were seen by him at Hardwick Farms. We expect equally good results.

Hardwickmere 83d 774514

Top selling Bull at the 1945 Hardwick Farms Sale. This youngster is sired by HARDWICKMERE 9th, one of the greatest bulls we have ever seen, and who is in heavy service at Hardwick Farms. We like this young bull, and think he will prove a great breeding bull.

GEORGE E. GOODFELLOW Owners JOHN A. GOODFELLOW

Springfield - - - - - Ohio

Heifers bred to ↘ at our farm...

Blackcap Bardolier 707126

One of many great breeding sons of BLACK BARDOLIER. The Calves by him as well as the Heifers bred to him are in a most ready demand.

We expect to have cattle for sale at all times. There will be always a few heifers bred to the bull above. Write, or better yet, come and see what we have, now.

Jesse Hagler **Bloomingburg, Ohio**

See Our Consignment
to the
Wisconsin Sale
May 29, Lancaster

Included are a nice selection of bulls and females. The kind that always make money for their buyer.

James C. Perrin & Sons
BLOOMINGTON, WISCONSIN

Bon Air-Timberline *Spring Auction*

Sixty-one Lots average over Three Hundred Dollars as an overflow Crowd jams Sale Ring; Top at Eight Hundred, Ballindalloch Blackbird Daughter of Hanes' Eileenmere 2d, to J. Garrett Tolan, Pleasant Plains.

By GAY QUAMMEN

WITH several older cattle offered and most of the consignment in pasture condition, Mr. Forrest Lemons, of Timberline Stock Farm, and Mr. Fred Kuehne, Jr., of Bon Air held another very satisfactory auction at Timberline on Tuesday, May 8th. The few head that were in a better state of fit had buyers ready to bid at prices very much above the general average. However, when sixty head walk through a sale ring, some very young, with no fitting, others older cows, and the general average is above the three hundred dollar mark, business is good, at least good enough to show a profit. In discussing the sale with Mr. Kuehne after it was over, he expressed that he was well satisfied, that some brought more than he expected and a few a little less, which is the way of an auction.

The first animal to be sold was a September 8, 1944, daughter of Hanes' Eileenmere 2d and from a Blackcap Bradmar dam of the Ballindalloch Blackbird tribe. She had quite a number of supporters, but, as is the case with many top cattle in a sale, where J. Garrett Tolan is in attendance, she went to him at an even eight hundred dollars. Mr. Tolan sells a lot of cattle, produces a lot of them, but few breeders that I have met, are better bidders at any auction they attend than is the gentleman from Pleasant Plains, Illinois. Consign a good heifer, bred right, and you can be quite certain that he will be a contender if not the buyer. The heifer he selected was his kind, short legged, deep bodied and thick with both style and quality, and whether he keeps her at his farm or resells her, he will make some profit on his investment. A. D. Bradshaw, of Smithshire, Illinois, selected the next two tops, both Hanes' Eileenmere daughters at $650.00 and $600.00, and both were good examples of the kind of a job that this bull is doing for Mr. Lemons.

Angus Dell Farms

We are consigning to the Wisconsin State Sale, two outstanding sons of BLENDMERE WOODLAWN 3d, one son of EILEENMERE 190th, including the First Prize Pair of Calves at the 1944 Wisconsin State Fair. This is the best we have to offer.

Philip Hauk & Son **Cassville, Wisconsin**

Don't Forget the
Southwestern Wisconsin Breeders' Sale
Tuesday, May 29th : : : : Lancaster, Wisconsin

20 Bulls . . . . . 69 Lots . . 49 Females

This annual event offers a better consignment each year. We are happy to welcome visitors to this sale. We believe that you will find cattle that will be foundation material for your herd, whether you make additions or are starting a new herd. The bulls, numbering twenty head, are made up of bulls good enough for a registered herd, several for the commercial breeder and for crossing on dairy cows to produce a much better veal calf. Invite your local dairy breeders to attend this sale with you.

For Catalogs Address
Southwestern Wisconsin Aberdeen-Angus Breeders' Ass'n
JAMES C. PERRIN, Sale Manager — BLOOMINGTON, WISCONSIN
COL. HAMILTON "HAM" JAMES, Auctioneer — DICK HAHNE for the Aberdeen-Angus Journal

Bulls were, frankly, disappointing, both as to being ready for service and as to the condition in which they were offered. Surely, though, none were sold beyond their value, and should become sires worthy of a return trip to these breeders for another herd bull.

One of the consistent bidders was Mr. B. S. Hill, of Kenosha, Wisconsin, who selected several of the better bred heifers at quite reasonable prices, and he, too, bought foundation stock at bargain values.

Following a brief summary is a list of the buyers:

SUMMARY:

61 Head	$18,825.00,	average	$ 308.60
6 Bulls	1,690.00,	average	281.66
55 Cows	17,135.00,	average	311.54
Top 5 Head	3,050.00,	average	610.00
Top 10 Head	5,155.00,	average	515.50
Top 15 Head	6,985.00,	average	465.66
Top 20 Head	8,695.00,	average	434.75
Top 25 Head	10,350.00,	average	414.00

Top Bull: ELBAMERE 13th 822620, calved March 6, 1944; sire Hanes' Eileenmere 2d 523066; dam Elba Evergreen of Woodland 545724; consigned by Timberline Stock Farm; purchased by Jake Zobrist, Morton, Illinois 455.00

Top Cow: Entry; calved September 8, 1944; sire Hanes' Eileenmere 2d 523066; dam: Ballindalloch 9th 540500; consigned by Timberline Sotek Farm; purchased by J. Garrett Tolan, Pleasant Plains, Illinois 800.00

BULLS:

Eileenmere of Bon Air 736887, (Bon Air Farms), calved September 12, 1942; sire, Eileenmere's Kind 4th 604897; C. H. Rohrer, Sibley, Illinois 325.00

Burgessmere Boy 425749, (Forrest W. Lemons), calved April 4, 1943; sire, Hanes' Eileenmere 2d 523066; Bernard Ambrose, Hudson, Illinois 300.00

Elba Eileenmere A. 3d 822618, (Forrest W. Lemons), calved February 10, 1944; sire, Hanes' Eileenmere 2d 523066; Hubert Echard, Wellington, Illinois 225.00

Elbamere 13th 822620, (Forrest W. Lemons), calved March 6, 1944; sire, Hanes' Eileenmere 2d 523066; Jake Zobrist, Morton, Illinois 455.00

(Sent for Record), (Bon Air Farms), calved June 7, 1944; sire, Queenmere 321st 544-160; Jake Kemnitz, Strawn, Illinois 145.00

Black Ferdy B. 571911, (H. L. Barrett), calved December 25, 1938; sire, Bandolier's New Deal 472865; Crawford Hallam, Eureka, Illinois 240.00

COWS:

Blackbird Rose 19th 639412, (Bon Air Farms), calved June 6, 1940; sire, Eileenmere 218th 538794; J. H. Miller & Sons, Bloomington, Illinois 285.00

Eulogy B. 523385, (Forrest W. Lemons), calved January 2, 1937; sire, Beau of St. Albans 460359; T. H. Raker, Princeton, Illinois 290.00

Pride's Lady of Varna 579044, (Forrest W. Lemons), calved July 2, 1939; sire, Eric Marshall 16th 432686; L. M. Zerr, Pittsboro, Indiana 350.00

Queen of Timberline 2d 670591, (Forrest W. Lemons), calved December 2, 1941; sire, Eileenmere 100th 477430; Olson

(Please turn to page 65

Grant River Stock Farm

..... Located at Beetown, Wisconsin

See the Calves by

..Eventuation Ensign..

They are from our select herd of matrons representing the fashionably bred K. Pride, Blackcap, Miss Burgess, McHenry Barbara, Queen Mother and Hartley Edella tribes. The quality of these calves justify our determination to keep this great bull in service. Visitors always welcome.

Herd T. B. and Bangs Accredited

C. E. Blackbourn & Sons, Cassville, Wisconsin

Mrs. C. E. Blackbourn, Owner — Rt. 2 — L. E. Blackbourn, Manager

For Sale
Serviceable Age

DUNWALKE EMPEROR 2d

A son of Repeater of Wheatland 5th

Trempealeau Co. Breeders' Co-Operative

WHITEHALL, WISCONSIN

Twin Lakes Farm

Senior Herd Sire:

EVADER ENLIST 686087—His sire, BANDOLIER of ANOKA; One of the top sires of the breed, was Junior Champion at the 1931 International and he is the only bull who ever defeated his sire, BLACKBIRD BANDOLIER of PAGE. At the 1940 American Royal at Kansas City, BANDOLIER of ANOKA and two of his sons sired all of the First, Second and Third Prize Steers as well as the Champion Steers in both the Open and 4-H classes.

EVA BANDOLIER, EVADER'S maternal grandam, was Twice Female Champion at Michigan State Fair and she is the mother of THREE Champion Sons. She is also a daughter of BANDOLIER of ANOKA.

Junior Herd Sire:

BLACKBIRD BANDOLIER of MAPLE LANE 5th 819383; His sire, BANDOLIER of ANOKA 10th was twice a First Prize Winner at the International and he is a full brother to BANDOLIER of ANOKA 6th, the 1937 International Grand Champion.

His dam, BLACKBIRD BLOSSOM of PAGE 7th, is an own daughter of the great ENSIGN of PAGE whose dam, ELINE E. 2d was also the mother of ENSIGN'S ELINE of PAGE, the 1921 International Grand Champion female.

Both EVADER and "THE 5th" are paternal grandsons of BLACKBIRD BANDOLIER of PAGE, many times Grand Champion of Canada and one of the great breeding Bulls of all time.

Farm located in town of Dunbar, Marinette County, Wisconsin

GIBSON & KESS, Owners J. E. KESS, Mgr.

Dunbar Wisconsin

Sons of the Champions....

Students *of* Breeding

Are interested in blood lines that really pass on valuable qualities from generation to generation. The outstanding examples in any breed are rather few.

The Experts *tell us*

That we have one of these rare examples represented in the great young bull, MIGNONNE ERIC of POINT FARM 648046, who has inherited outstandingly the qualities that made his sire GLENCARNOCK ERIC of CREMONA 529001 the International Grand Champion at Chicago in 1940. MIGNONNE ERIC'S calves show that the blood stream carries right on down.

What Quality are we talking about? A Great Rear End!

Ten nice heifers bred to Mignonne's Eric are offered for private sale at this time, also two sons of Wintonier 4th 595052, International Grand Champion at Chicago in 1941. We'll see you at the Southern Maryland Field Day, June 16th, at the Farm of Richard H. Slingluff, Mitchellville, Maryland.

POINT FARM St. LEONARD, MARYLAND

JEFFERSON PATTERSON, Owner — STANLEY HOUGHTON, Manager

EVENTUATION of PAGE

The Bull Offering

Included in the bull offering are our four herd bulls. In addition to these four great bulls being outstanding individuals they come from the top families of the breed. Ensign of Page 29th is out of our famous old cow, Eline E. 4th of Page, the cow that produced Revolution of Page 11th. Erico 15th of Page is sired by one of the very top sons of Revolution of Page 43d, and is out of Eastern Erica 4th of Page whose family produced the top bulls in the Ballindalloch herd in Scotland. Edellor of Page 49th is out of Edella Harrison 9th and she by the great Blackcap Revolution. Buxom Bandolier is a Blackcap with solid Bandolier breeding on his sires side. Our nine young bulls were especially selected for this sale last summer. Possibly the greatest young bull to be sold in America this year is Eblinor of Page, a Glencarnock Eblinette sired by Erico 15th of Page. Other families represented in this young bull group are, Blackcap Bessie, Eline, Juana Erica, Eisa Trojan Erica, Ballindalloch Blackbird, Buxom Maid Miss Burgess, and a Blueblood Lady. Every one of these bulls is a herd bull prospect, with the best breeding that it is possible to buy. Any one of these bulls offered in the Hartley Dispersion is of the calibre to head the greatest herds in America.

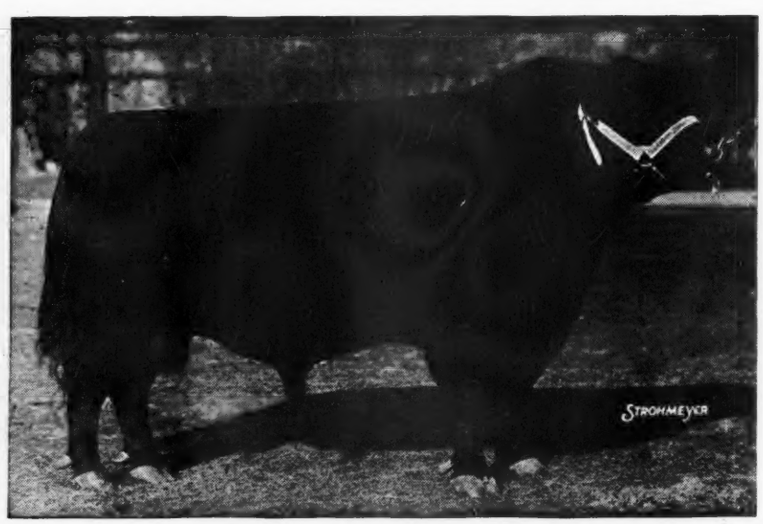

BLACKBIRD BANDOLIER of PAGE

Auctioneers: COL. ROY G. JOHNSTON; HAMILTON (Ham) JAMES; and FREDDIE CHANDLER

Hartley Stock Farm

"THE BALLINDALLOCH OF AMERICA"

Complete Di
Sale

Friday, June 8

At the Farm Page, No

13 Bulls and 10

Lunch wi be Se

Catalogs Request

RESERVATIONS

Make reservations at the GARDNER HOTEL, FARGO, NORTH DAKOTA. The Great Northern train leaves Fargo at 7:00 A. M. and arrives at Page at 9:30 A. M. Leaves Page at 6:00 P. M. and arrives at Fargo at 8:30 P. M.

Percy Upton who has fitted our cattle will be available as a herdsman September 1st.

Hartley S
Hanna-Mc
Hopley-Mc

ete Dispersion Sale

June 8th, 1945

age, North Dakota

and 101 Females

• • • •

ch will be Served

Catalogs on Request Only

SALE CIRCUIT:

Hartley Stock Farm Dispersion Sale.....June 8, Page, N. Dak.
Hanna-McGregor-Goldberg Sale.....June 9, Fargo, N. D.
Hopley-McGregor Sale.....June 11, Atlantic, Iowa

GENERAL of PAGE

The Female Offering

In checking over the females listed in our sale catalog you will find one of the greatest listings of cows and heifers ever offered at Public Auction. Among them are twelve Elines, the greatest number of this very popular family ever offered in any sale in America. Others are Ballindalloch Georginas, Blackcaps, Black Jestress, Glencarnock Blueblood Lady, Miss Burgess, Buxom Maid Miss Burgess, Erica, Juana Erica, Ballindalloch Blackbird, Elba, Glencarnock Elba, Blackbird, and Queen Mother. Included in this female offering are 40 open and bred heifers. Some of these heifers are fitted and good enough for the strongest shows in the country. Also 51 older cows, including old Edella Harrison 9th and she by Blackcap Revolution. Every buyer can be assured that we are selling every female that has recovered from the Bangs vaccination. In this sale buyers will have the opportunity to bid on some of the greatest breeding females as well as the most popular families of the breed. All of the cattle in this sale are in good breeding condition. This is the last chance breeders will have to buy foundation females from the fountain head of many of the greatest individuals and producing families of the breed.

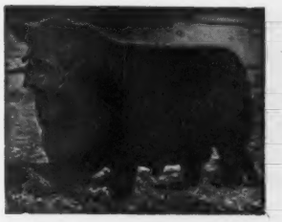

GENERAL 6th of PAGE

James L. and Eloise Noble

Sale Headquarters GARDNER HOTEL, FARGO, NORTH DAKOTA

GAY QUAMMEN, for Aberdeen-Angus Journal

Hopley—Annual S

Monday, June 11, 1945

Wayland Hopley and Kenneth McGregor a
their Annual Sale, a FEATURE

10 Bulls . . . . . 60 Hea

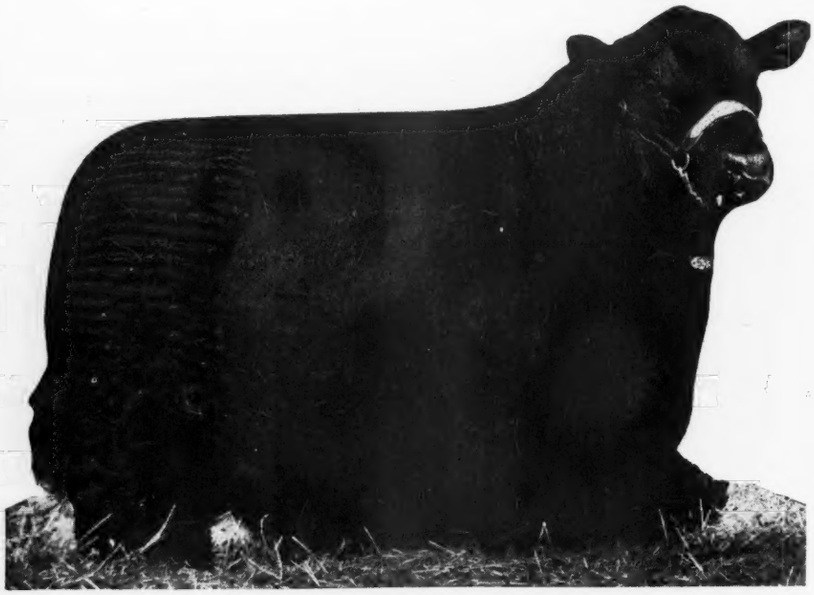

Raona's Burgess Eston 7th 776478

The 1945 National Sale Grand Champion Bull. Bred by Raona Farm, Williamston, Michigan. The Bull was sired by BURGESS ESTON 3d, a Hopley bred bull by ESTON of QUALITY.

WAYLAND HOPLEY

WAYLAND HOPLEY has long been one of the leading Aberdeen-Angus breeders of this country. His first herd bull, was QUALITY MARSHALL 3d, he a full brother to QUALITY MARSHALL, Grand Champion Bull at Chicago in 1926. His first foundation breeding females were from the famous McHenry herd, and Escher & Ryan herd of Iowa. QUALITY MARSHALL 3d, by EARL MARSHALL mated to these great McHenry and Escher & Ryan bred cows, was immediately successful as a sire and the offspring were soon winning at the leading shows and in great demand. QUALITY MARSHALL 3d was Junior Champion himself at the Philadelphia World's Fair and was used all his lifetime in the HOPLEY HERD where he died when FOURTEEN years old. He left a grand lot of breeding cows in the herd and his greatest son, ESTON of QUALITY was retained in the herd to follow him. ESTON of QUALITY proved to be one of the really great sires this breed has had in America. His sons are among the leading sires of the breed today. ESTON of QUALITY died in the Hopley herd a year ago and is followed by his great son, BAR ESTON who is also proving to be a great breeding bull. It is through BAR ESTON and daughters of ESTON of QUALITY that the original blood of the herd is being carried on and intensified today. The type, quality, character and blood lines are fixed in these Hopley cattle.

Wayland Hopley is a vigorous, progressive leader and one of the most experienced and best beef cattle breeders, feeders and judges in America. His farm where this sale will be held is in the center of one of the finest blue grass sections of Iowa. A visit to this farm and herd sale day will be worth your time and effort.

The Offerin

Featuring this sale's offering will be N HEIFER
SCOTLAND for this sale. These heif ere bred b
of the leading bulls of the breed in the country. T
will sell with calves at foot from the otch breedi
rebred again. These heifers are ormly goo
represent the breed's finest blood s. Six of t
Scotland's greatest breeding bull RIPIDES
the famous Harviestoun herd o by J. Erne
Buxom Maid Miss Burgess ree Gamm
Georginas and two beautiful d Eisa Eri
breeding back of these ten erful Scotc
From the WAYLAND EY HERI
HEIFERS and SEVEN BU the finest
duction. All of these ar nsely bred
sires, QUALITY MA LL 3d
QUALITY. At the ational Sa
Chicago the Reserv mpion Fe
by a son of ESTON, ALITY a
National Show and at Chicag
Champion Bull w randson of
QUALITY. This f breeding
Breeders who king for
or foundation ing female
quality to a their herds
see this Ho ffering ★
KENNETH GREGOR
TWENTY EIFERS
THREE BULLS from his ous old G
Brandon, Manitoba, Can These are
that famous old herd and come direc
to Atlantic for this sale. will inclu
ters of the great breedin IMPORT
of THE BURN, IMPORT UERSON
BARDOLIER 2d, and R TER of W
The heifers are daughter granddaug
finest cows of the breed include Mi
carnock Elbas and other g strains
veloped in that herd. The outstandin
and quality. The three y bulls are
pects and will sp r themselve

For Catalogs and er Inf

Kenneth McGregor W

ADA, MINNESOTA

SALE CIRCUIT:

June 8th—Hartley Dispersion.....Page, North Da
June 9th—Hanna-McGregor-Goldberg.....Fargo, North Da
June 11th—Hopley-McGregor Sale.....Atlantic, Io

Conv
Will be

ual Sale—McGregor

e 11, 1945 at Atlantic, Iowa

nneth McGregor again join forces to make this,
l Sale, a FEATURE EVENT for 1945.

60 Head . . . 50 Females

The Offering

ffering will be HEIFERS IMPORTED DIRECT FROM
ale. These heifers were bred before leaving Scotland to some
the breed in country. The result is that most of them
t foot from the Scotch breeding and many of them will be
e heifers are firmly good all the way through and
l's finest bloodlines. Six of them are granddaughters of
t breeding bull EURIPIDES of BALFRON who heads
iestoun herd owned by J. Ernest Kerr. There are three
iss Burgesses, three Gammers, Two Ballindalloch
two beautiful Elsa Ericas. This indicates the
of these ten beautiful Scotch heifers. ★ ★ ★
WAYLAND HOPLEY HERD comes TWENTY
nd SEVEN BULLS, the finest of his 1943-44 pro-
All of these are closely bred to his famous old
UALITY MARSHALL 3d and ESTON of
Y. At the National Sale and Show in
the Reserve Champion Female was sired
on of ESTON QUALITY and at the 1945
nal Show and Sale at Chicago, the Grand
mpion Bull was a grandson of ESTON of
ALITY. This line of breeding carries on.
eeders who are looking for herd bulls
r foundation breeding females of top
quality to add to their herds should
see this Hopley Offering ★ ★ ★
KENNETH McGREGOR sells
TWENTY HEIFERS and
LLS from his famous old Glencarnock herd of
anitoba, Canada. These are rich in the blood of
old herd and come direct from Glencarnock
For this sale, he will include sons and daugh-
great breeding IMPORTED BENEFACTOR
RN, IMPORTED GUERSON of BANKS, BLACK
R 2d, and REPEATER of WHEATLAND 11th.
are daughters and granddaughters of some of the
of the breed include Miss Burgesses, Glen-
as and other strong strains that have been de-
at herd. They are outstanding in character, type
The three year old bulls are real herd bull pros-
s and will sell themselves sale day.

gs and Further Information, write

regor Wayland Hopley
ATLANTIC, IOWA

Convenient Transportation

Will be arranged for those wishing to attend the three sale series.

Zara of Great Oaks 732320

The 1945 National Sale Grand Champion Female. Bred by Great Oaks Stock Farm, Rochester, Michigan. The Heifer was out of Zara 28th of Ada, a McGregor bred cow sired by REVOLUTION 78th.

KENNETH McGREGOR

KENNETH McGREGOR, of Ada, Minnesota, is well known to Aberdeen-Angus breeders in all sections of America. His Father was James D. McGregor, of Brandon, Manitoba, Canada, the owner of the famous GLENCARNOCK herd of Aberdeen-Angus cattle. Kenneth was raised with these Glencarnock Aberdeen-Angus and succeeded his Father as owner of this great herd at Brandon, Manitoba. It is from this famous herd that many of the breed's leading cattle sprang. This old GLENCARNOCK herd was reduced in size after his Father's death but gradually has been built by production and purchases until today it is again one of the largest as well as finest herds of the breed. It mainly represents the original GLENCARNOCK blood lines, with the addition of herd bulls and females imported from Scotland and other purchases made from time to time to give greater strength to the herd. Herd bulls in this famous GLENCARNOCK herd today are: BLACK BARDOLIER 2d, REPEATER of WHEATLAND 11th, GLENCARNOCK BLACK LAD 7th, IMPORTED GUERSON of BANKS, and IMPORTED BENEFACTOR of THE BURN. Kenneth McGregor's headquarters and main herd are at Ada, Minnesota, but it is his GLENCARNOCK herd at Brandon that supplies the cattle for this annual Atlantic, Iowa, sale.

ELBA 3d of BORDULAC

Hanna — McGreg

Annual Sal

Saturday, June 9th, Fa

PRODUCTIO

10 Bulls — 60 He

The Offering

These three well known Aberdeen-Angus farms are joining forces to hold a Breeders' Sale and are selling the tops produced in these herds in 1943 and 1944.

ENCHANTER 4th of BORDULAC is a feature of the Hanna Stock Farm offering. He is a full brother in blood to the great Don Head herd bull in Canada, ENCHANTER of BORDULAC 2d, that sired among others the popular $4600.00 bull at the 1945 National Show and Sale at Chicago. Another feature is ERAN of BORDULAC, almost a full brother in blood to ENLATE of BORDULAC, Grand Champion and top selling bull at $3000.00 at the 1943 N. C. R. Sale, and ENLATE 2d of BORDULAC, Reserve Champion and top selling bull at the 1944 N. C. R. Sale. ELGA 10th of BORDULAC heads the Hanna female offering. She is a beautiful individual; a daughter of their great imported bull, GENERAL of BORDULAC and from a daughter of the dam of ENCHANTER 2d of BORDULAC and ENCHANTER 4th of BORDULAC. ELBA 18th of BORDULAC is out of the great show cow, ELBA 4th of BORDULAC, she a full sister to ESQUIRE of BORDULAC. PRINCESS 15th of BORDULAC is championship material and is sired by a champion and is out of a champion that is in turn a full sister to the grand champion and top selling female in the 1944 N. C. R. Sale. Sells bred to IMPORTED GENERAL of BORDULAC. In addition to these are 12 beautiful young heifers representing the finest of the Hanna

Hanna Stock Farm

5 Bulls—15 Females

The name Hanna has long been synonymous with quality Aberdeen-Angus. Every animal that was selected for the foundation herd was chosen because it conformed to the high standard of merit in type, quality and breed character. This desirable background, combined with a constructive breeding program, has made this herd a real source for breeding material and has resulted in the top records established at the major live stock fairs, shows and sales by the Hanna cattle. The following list of states and countries in which HSF cattle have been sold well illustrates their popular demand by Aberdeen-Angus breeders: Idaho, Mont., N. Dak., Minn., Wis., Mich., Ill., Ind., Ohio, Pa., N. Y., N. J., Md., Va., Ky., Ia., S. Dak., Wyo., Nebr., Mo., Okla., La., Miss., Ga., Canada and New Zealand. The HSF offering for June 9th are the tops of the annual production of this nationally recognized live stock farm.

EVENTUATION of BORDULAC 527432

The Other Consignors

The Goldberg Stock Farm of Moorhead, Minnesota; John Skadberg, Carrington, North Dakota; H. D. Henke, Hannover, North Dakota; and Arland Frost, Harvey, North Dakota, four neighbor breeders of Minnesota and North Dakota are contributing to the sale. The Goldberg Stock Farm has been associated with Hanna and McGregor in sales before and his offerings have always been an attraction. This year he is contributing one bull and five females, all sired by BEAU of BORDULAC, his senior herd sire. They are most attractive. Skadberg, Henke and Frost mainly established their herds from Hanna and McGregor and they are contributing approximately two animals each to this sale.

For Catalogues or Futher Information write

Hanna Stock Farm, Bordulac, N. D., or

Auctioneers: COLS. ROY G. JOHNSTON and FREDDIE CHANDLER

McGregor Goldberg

ELBA 4th of BORDULAC

Annual Sale

Fargo, North Dakota

AUCTION SALE

160 Head 50 Females

production. Their uniformity, type and quality will be an attraction sale day.

Kenneth McGregor features his bull offering with Gaffer of GLENCARNOCK, a bull of outstanding individuality. He is sired by IMPORTED EMIRUS of DUNIRA and is out of IMPORTED GAMMER ERDONIA. This is a great bull and one of the few Gammer bulls ever offered at auction in America. In females, McGregor's offering includes the great four year old cow, BLACK JESTRESS 4th of ADA, she by BLACK BARDOLIER 2d, and selling with a heifer calf at foot by the $10,000.00 PRINCE SUNBEAM 46th. In addition there will be sold 20 of McGregor's finest yearling heifers which include, Blackcap Bessies, Juana Ericas, Zaras, Miss Burgesses, Ballindalloch Georginas and his other best strains. This is the finest group of yearling heifers that McGregor ever sold from his herd by auction. There will be two Zara heifers, one out of the same cow and one from the same grandmother as the dam of ZARA of GREAT OAKS, Grand Champion female at the 1945 National Sale and Show at Chicago. One Juana Erica heifer is from the same cow that produced JUANA'S REVOLUTION 3d of ADA, Johnson Brothers' Great breeding bull. A Blackcap Bessie heifer tops these yearlings and is as fine a Blackcap Bessie female as has ever been produced in this herd. This is an outstanding offering all the way through and will speak for themselves sale day.

McGregor Stock Farm

5 Bulls—20 Females

Kenneth McGregor is one of the leaders of the Aberdeen-Angus fraternity. He grew up with his Father's famous Glencarnock herd of Brandon, Manitoba, that produced some of the greatest Aberdeen-Angus cattle in North America and has himself been a breeder for thirty years. He is maintaining the old herd in Canada as well as his main herd at Ada, Minnesota. During all these years there has been a continuity of judgment and breeding that has resulted in cattle of great uniformity and type. Families have been developed during these years in McGregor's herd that have been most successful and in great demand. His offering in this sale includes representatives of all these great strains. Breeders all over America have and are securing their foundation seed stock from this great breeding establishment which is one of the largest in America.

Sale Circuit:

HARTLEY STOCK FARM DISPERSION—June 8.....Page, N. Dak.
HANNA-McGREGOR-GOLDBERG—June 9.....Fargo, N. Dak.
HOPLEY-McGREGOR—June 11.....Atlantic, Iowa

★ ★ ★

Convenient transportation will be arranged between each sale.

Catalogues sent on request only.

IMPORTED GENERAL of BORDULAC

Kenneth McGregor, Ada, Minn.

DICK HAHNE and GAY QUAMMEN, for The Aberdeen-Angus Journal

Baton Rouge 4-H Club Show

Aberdeen-Angus has Grand Champion and Reserve Grand Champion Steers in this very strong 4-H Club Show, where All Breeds compete together in Classes

By E. H. ANDERSON

THE annual Baton Rouge 4-H Club Baby Beef Show was held in connection with the annual Louisiana State University Live Stock Show and Rodeo April 7th to April 15th. All beef breeds compete in the weight classes. These calves were all judged by Arthur McArthur, manager of Essar Ranch, San Antonio, Texas. Judge McArthur found for his grand champion in his heavy-weight class an Aberdeen-Angus steer, fitted and shown by Dickie Young, of Caddo Parish, Shreveport, Louisiana. For his reserve champion an Aberdeen-Angus steer, first prize winner in the medium-weight class, fitted and shown by J. S. Byrd, of Bossier Parish, Benton, Louisiana.

This entire show definitely was predominated by Aberdeen-Angus. In many of the classes the top half of the winners would run from 75% to 100% Aberdeen-Angus steers and the tops could be considered definitely good. This being the writer's first visit to Louisiana, he was particularly interested in seeing the breed having such a strong following and promotion. It is further proof of the quick maturing ability of these Aberdeen-Angus calves for baby beef. I believe that this popularity will increase tremendously in the future to come and will be a great aid also in establishing pure bred and commercial herds in a state where the beef cattle business is growing by leaps and bounds and these youngsters who are showing these calves today will be the future breeders of tomorrow. Competition was keen among these youngsters and the interest of their parents and their schoolmates was something I had never seen before. I enjoyed every minute of this event and hope to go back in the future and see one of the strongest baby beef shows to be held anywhere in the land.

—o—

A YOUNG MAN'S CONCEPTION.

Robert M. Moss, Laredo, Texas, writes: "I received your letter requesting information concerning the extent of my interest in Aberdeen-Angus cattle. . . At present I am in the army and don't own a cow. We, my wife and I, have a two hundred acre farm in Payne county, Oklahoma, which is at this time occupied by tenants. Upon discharge from the army I expect to convert this to a stock farm.

"I was raised on the plains of Texas, in 'Cow country', and never seriously considered anything other than Whitefaces as beef cattle. I am convinced that, under conditions as they exist in West Texas, the Herefords can not be beat, she is the range cow. But since I can not expect to compete with the big ranchers, who obtained their land cheap, I plan to follow a more intensified program.

"While on furlough, recently, I visited the ranch of a friend of my family, Mr. T. B. Duggan, of Lubbock. He had sold all his Whitefaces and was buying Aberdeen-Angus.

"The facts above led me to inquire regarding your breed of cattle. There are a lot of good Aberdeen-Angus herds in Texas, but transportation conditions and army restrictions prevent me from visiting and talking with these cattlemen. . . I know there is a living and pleasure in raising good cattle and expect to stock my farm with as many as it will support."

Editor's note—One has only to confer with men who are running Aberdeen-Angus cattle on the range along with other breeds to ascertain the fact that this great beef breed can and does hold its own in competition with any other breed of beef cattle plying the range country. In many instances they are proving to be superior in many respects. The Journal will be happy to see the day when this young man will be able to discover these potent facts for himself.

—o—

ABERDEEN-ANGUS IN NEBRASKA.

It is always good news that the Journal receives from the cattlemen throughout the country. A recent very interesting letter from Clarence Applegate, of Sutherland, Nebraska, is here presented: "In reply to your inquiry concerning our herd of Aberdeen-Angus cattle I have this to say: The family has raised Aberdeen-Angus cattle for thirty years and has taken the Aberdeen-Angus Journal for many years. But when war came I served in the army 1000 days of which 752 were over seas. I was fortunate to not get wounded and to get an early discharge. Because I was gone and my father passed away the subscription was allowed to expire. But now I am sending $10.00 for a life subscription so I will never be without it again. It is a valuable paper to have and it keeps one well informed on the Aberdeen-Angus news.

"We have over 1000 head of cattle on our places and we are expecting a good calf crop this year. In the past years our cattle have been fed in Iowa, Illinois, Ohio and Nebraska and have topped fat cattle markets throughout the country for several years, and I hope to be able to improve our herd in the coming years.

"My personal interest in the breed could not be higher. I was born a stockman and it is my life. However we do not as yet have pure bred cattle, but hope to be able to get a start in the pure bred business and to grow into a good sized herd in the coming years."

—o—

APOLOGIES TO CARLTON CORBIN AND GUY SNIPE.

The matter of an error made in reporting the recent Oklahoma State Sale held at Oklahoma City, March 19th is just called to attention. The writer is responsible for this error as he permitted it to get by without detecting it. As a matter of fact the second high female in that offering was the Carlton Corbin cow, Blackcap Berdie U. 2d 717-158, a daughter of Evidence of Grand View, out of a Blackcap Quality dam. She was purchased at $485.00 by Mr. Guy Snipe, of Ada, Oklahoma. There is no intention on the part of the Aberdeen-Angus Journal to miss-state facts at any time, nor on any occasion. This paper requests that any errors be called to our attention for correction, and we ask in this case that those who keep their catalogs and mark them for future reference please make this correction.

DOES IT PAY TO ADVERTISE?

Under this caption Messrs. L. V. Dickinson & Son, Bonny Ridge Stock Farm, Bogard, Missouri, write: "We have recently sold ten cows and six calves to Byron Spencer, of Overland Park, Kansas. He has been breeding Hereford cattle and is changing over to Aberdeen-Angus. These cows are sired by such bulls as Prizemere 127th, by Prizemere 32d; and Ericmere 51st, by Blackmere 16th; and the calves are by Blackcapmere 179th, by Prizemere 32d. We have also sold bulls to W. L. Wilson, Bogard, Missouri; J. Shermerly & Son, Brookfield, Missouri; W. H. Morrison, Wheeling, Missouri; Leslie Pemberton, Bosworth, Missouri; Henry Boyle, Bosworth. We have had the pleasure of starting several new herds lately. An invitation is extended to visit our herd and see our new herd bull, Blackcapmere 207th."

—o—

BELGRO FARM IN ALBERTA.

When renewing his subscription to the Aberdeen-Angus Journal, Mr. Alfred A. Davidson, Belgro Farm, Lindale, Alberta, writes: "I am now in my seventy-fourth year and still carrying on alone, doing all the work for forty-four head of cattle, housework, etc. Thanks to the powers that be, we have had the finest winter I remember in this district, southwest of Edmonton, some eighty-five miles. True we had a little too much snow for easy going and no thaw all winter to reduce the depth, but about the coldest we had was 41 degrees below zero as compared with the winter of '42-3 when it dropped to seventy-one below with almost four feet of snow.

"Your Journal is wonderful and thoroughly enjoyed, every advertisement being closely studied. Glad Bill Barton is back on the job. Items by Mr. Battles, Mrs. H. H. Hackney and others are all worth absorbing. I am hoping the staff will remain in tact so they can keep on with their good work."

—o—

MAKES RECORD IN ARIZONA.

While up in the Corn Belt area a while back Sam Spitalny, president and general manager of the Calizona Land and Cattle Co., Phoenix, Arizona, ran onto a bunch of fifteen Aberdeen-Angus steers which he liked. He was in search of registered Aberdeen-Angus for replacement stock at the Blythe, California, and Flagstaff, Arizona, places, and for other Arizona ranchmen.

The steers were bought and shipped to Arizona. They had been on feed several months and then Spitalny sent them to Phoenix where they sold at seventeen and eighteen cents per pound—believed to be an all-time record price for slaughter cattle in Arizona. The steers ranged in age from eighteen months to two years.

Spitalny sent the information about the fine steers to Tommy Brook, Camp San Saba, an Aberdeen-Angus breeder and a past president of the Texas Aberdeen-Angus Breeders' Association. Spitalny said the carcasses graded choice and some of the animals dressed as high as 65.63 per cent.

Free! Send Today for a Copy!
of the Official Publication of the fastest-growing Beef Breed in America. Get acquainted with breed activities. Address:
The Aberdeen-Angus Journal
808 Des Moines St., WEBSTER CITY, IOWA

The Krotz-Swartz *Annual Draft Sale*

Ever Prince Revolution 2d, Top Bull and Top of the Entire Offering, owned by Krotz Stock Farms, purchased by Dr. and Mrs. E. L. Cooper, for $4000.00; Second Top Bull was Sunflower's Prince 2d, owned by Swartz Brothers, and purchased by A. H. Schmidt & Son, for $1700.00; Top Female, Erica Levira 5th, owned by Krotz and purchased by Max Hoffmeister for $2000.00; Second Top Female, Sunflower's Blackbird, owned by Swartz, purchased by Charles Riley & Son, for Twelve Hundred Dollars; Entire Offering Averaged $428.00.

By E. H. ANDERSON

ONE of the largest attendances of enthusiastic Aberdeen-Angus breeders throughout the Middle West gathered for the Annual Krotz-Swartz Draft Sale at Horton, Kansas, on May 4th. This resulted in being one of the top sales for the breed so far this year. The wide interest was due to the outstanding offering which featured the services and produce of great bulls. These two veteran breeders offered a great many tops, mostly young cattle from their 1943 and 1944 production. The entire offering was intensely Earl Marshall bred cattle that the breeders are thoroughly convinced to be the outstanding blood lines in the great breed that they represent. The top breeders' active bidding and purchasing is full proof of this statement.

Krotz Stock Farms, Odell, Nebraska, featured in their consignment mostly the services and get of Ever Prince of Sunbeam along with their great senior herd sire, Evidence of Strathmore. The top selling bull was Lot Three, Ever Prince Revolution 2d, sired by Ever Prince of Sunbeam, out of a dam by Evidence of Strathmore. He was purchased by Dr. and Mrs. E. L. Cooper, of Wichita, Kansas, for the top of the entire offering, $4,000.00. The top of the females was on Lot Thirty-four, Erica Levira 5th, sired by Ever Prince of Sunbeam, out of a granddaughter of Blackcap Revolution, purchased by the veteran breeder, Max Hoffmeister, of Imperial, Nebraska.

They offered five sons and fourteen daughters of the great breeding bull, Ever Prince of Sunbeam, he by Black Prince of Sunbeam, the 1938 International grand champion. Most of these young cattle were from dams or grandams by Evidence of Strathmore which gave these outstanding sons and daughters of this great bull the Black Prince-Revolution 81st cross, which is so popular in America today. Five sons of this great bull averaged $1235.00. Fourteen daughters averaged $566.00. The top ten bulls and females by Ever Prince averaged $1108.50. I believe these figures are definite proof that Ever Prince of Sunbeam can be safely considered one of the greatest breeding sons of Black Prince and the Krotz family certainly are entitled to the reward from their years of breeding and promoting Aberdeen-Angus cattle.

Swartz Brothers featured the services and produce of Bar Quality Prince E., Elba's Revolution S. 3d, Revolution's Black Prince and Black Prince 2d of Sunbeam; four intensely bred Earl Marshall bulls that have done so much in building this fine herd of cattle for the Swartz Brothers. Top of their offering was on Lot Eleven, Sunflower's Prince 2d, sired by Bar Quality Prince E., out of a McHenry Erica dam by Revolution 100th. This great January, 1944, calf was first prize junior bull calf at the Kansas Free Fair and Tulsa, also a member of their first prize pair of calves at the Tulsa Stock Show last year. He was purchased by A. H. Schmidt & Son, of Kansas City, for their strong herd at $1700.00. Top of their female offering was on Lot Fifty-one, Sunflower's Blackbird, a daughter of Revolution's Black Prince, out of a dam sired by Black Prince 2d of Sunbeam, one of the great heifer calves that was shown last year, winning many firsts and was also a member of the first prize pair of calves at Tulsa. She was purchased by Charles Riley & Son, of Springfield, Missouri, at the price of $1200.00 for their small, select herd. Charley is secretary of the Ozark Empire Association of Missouri.

I wish to congratulate Marshall Krotz and Keith Swartz for their efforts in making this annual event a success. I wish to thank all of the bidders and purchasers who attended this sale and made it one of the outstanding events of the year. I sincerely

We had a Real Sale!

and We Thank All Buyers and Contending Bidders

Top Bull--Ever Prince Revolution 2d 794559... $4,000.00

This outstanding young son of EVER PRINCE of SUNBEAM was purchased by Dr. and Mrs. E. L. Cooper, Wichita, Kansas. We feel that he is one of the Top Bulls to sell this season, both in breeding and individuality.

Top Cow--Erica Levira 5th 794562.....$2,000.00

She was offered only as an attraction to the sale, and seldom does one find a Heifer of such individuality and breeding. She was purchased by Max Hoffmeister, Imperial, Nebraska. We are glad she stayed in the state.

Sons and Daughters of Ever Prince of Sunbeam 567027

Attracted the attention of all visitors and proved to us that our selection of this herd sire was good, sound business. Five Sons averaged $1,235.00 and Fourteen Daughters sold for an average of $566.07. The nineteen head sired by this good Son of BLACK PRINCE of SUNBEAM averaged $742.36.

Krotz Stock Farm — **Odell, Nebraska**

JOSEPH KROTZ — MARSHALL J. KROTZ

feel that the type, general conformation, and the rich blood lines will make these foundation cattle real money makers for their new owners and should be an inspiration to the two firms to go to work at once selecting and fitting their cattle so that their 1946 sale will be another outstanding event.

Colonel Roy G. Johnston did his usual good day's work on the auction block and the individual sales and purchases are as follows:

SUMMARY:

73 Head	$31130.00, average	$ 426.44
12 Bulls	9580.00, average	798.33
61 Cows	21550.00, average	351.64
Top 5 Head	9850.00, average	1970.00
Top 10 Head	13450.00, average	1345.00
Top 15 Head	15775.00, average	1051.66
Top 20 Head	17795.00, average	889.75

Top Bull—Ever Prince Revolution 2d 794-559; calved December 15, 1943; sire, Ever Prince of Sunbeam 567027; dam, Erica Envita 2d 495160; consigned by Krotz Stock Farms; purchased by Dr. & Mrs. E. L. Cooper, Wichita, Kansas 4000.00

Second Top Bull—Sunflower's Prince 2d 781846; calved January 10, 1944; sire, Bar Quality Prince E. 629121; dam, Erica McHenry 103d 452341; consigned by Sunflower Farm, Swartz Brothers; purchased by A. H. Schmidt & Son, Kansas City, Missouri 1700.00

Top Cow—Erica Levira 5th 794562; calved December 26, 1943; sire, Ever Prince of Sunbeam 567027; dam, Erica Levira 465-758; consigned by Krotz Stock Farms; purchased by Max Hoffmeister, Imperial, Nebraska 2000.00

Second Top Cow—Sunflower's Blackbird 781835; calved September 12, 1943; sire, Revolution's Black Prince 543407; dam, Blackbird 25th of Everest 629130; consigned by Sunflower Farm; purchased by Charles Riley & Son, Springfield, Mo..... 1200.00

BULLS:

Envero Again 785250, calved August 26, 1943; sire, Evidence Again 596212; Robert Shoman, Verdon, Nebraska 300.00

Ever Revolution, calved October 16, 1943; sire, Ever Prince of Sunbeam 567027; C. E. Ward, Highland, Kansas 700.00

Ever Prince Revolution 2d 794559, calved December 15, 1943; sire, Ever Prince of Sunbeam 567027; Dr. & Mrs. E. L. Cooper, Wichita, Kansas 4000.00

Epponian Prince 813167, calved January 22, 1944; sire, Ever Prince of Sunbeam 567027; William Williams & Sons, Clarks, Nebraska 300.00

Ever Prince Burgess 813166, calved January 22, 1944; sire, Ever Prince of Sunbeam 567027; L. D. & R. A. Spence, Crab Orchard, Nebraska 875.00

Even Ever Prince 813169, calved March 26, 1944; sire, Ever Prince of Sunbeam 567-027; Guy L. Cooper, Humboldt, Nebraska 300.00

COWS:

Erica Eveline 6th 586882, calved June 1, 1939; sire, Evidence of Strathmore 467-200; Fred Habmon, Newton, Kansas..... 290.00

Evidence Pride Lass 625999, calved July 18, 1940; sire, Evidence of Strathmore 467-200; Enos Honeycutt, Blue Rapids, Kan. 285.00

Erica Edwina K. 634495, calved November 18, 1940; sire, Evidence of Strathmore 467200; Chas. Riley & Son, Springfield, Missouri 310.00

Erica Ever Energy 764268, calved May 12, 1943; sire, Ever Prince of Sunbeam 567-027; A. H. Schmidt & Son, Kansas City, Missouri 950.00

Erica Evera 2d 764269, calved June 16, 1943; sire, Ever Prince of Sunbeam 567-027; A. H. Schmidt & Son, Kansas City, Missouri 475.00

Ever Energy 764270, calved June 17, 1943; sire, Ever Prince of Sunbeam 567027; C. E. Ward, Highland, Kansas 400.00

Ever Erica 13th 785248, calved August 22, 1943; sire, Ever Prince of Sunbeam 567-027; Dr. & Mrs. E. L. Cooper, Witchita, Kansas 360.00

Ever Esterine 785249, calved August 25, 1943; sire, Ever Prince of Sunbeam 567-027; A. H. Schmidt & Son, Kansas City, Missouri 750.00

Erica Environ 21st 785251, calved September 2, 1943; sire, Evidence of Strathmore 467200; A. H. Schmidt & Son, Kansas City, Missouri 335.00

Erica Energy Eva 785252, calved October 14, 1943; sire, Evidence of Strathmore 467200; A. H. Schmidt & Son, Kansas City, Missouri 475.00

Ever Alva 785254, calved October 15, 1943; sire, Ever Prince of Sunbeam 567027; A. H. Schmidt & Son, Kansas City, Mo..... 500.00

Erica Energy 201st 785258, calved October 19, 1943; sire, Evidence of Strathmore 467200; Dr. & Mrs. E. L. Cooper, Wichita, Kansas 400.00

Esterine Eva 794554, calved November 8, 1943; sire, Evidence of Strathmore 467-200; H. R. Donneberg, Gaylord, Kansas.... 160.00

Eileenmere's Eraline 794555, calved November 12, 1943; sire, Ever Prince of Sunbeam 567027; Guy Shipe, Ada, Oklahoma 410.00

Ever Estelle 822643, calved December 11, 1943; sire, Ever Prince of Sunbeam 567-027; C. A. Kalbiush, Harlan, Kansas..... 425.00

Evidence Pride Lass 2d 794558, calved December 11, 1943; sire, Evidence of Strathmore 467200; Earl Nelson, Lahoma, Okla. 240.00

Erica Elva 14th 794560, calved December 23, 1943; sire, Evidence of Strathmore 467200; Fred Habmon, Newton, Kansas.... 320.00

Eileen Again 794561, calved December 25, 1943; sire, Evidence Again 596212; Max Hoffmeister, Imperial, Nebraska 310.00

Erica Levira 5th 794562, calved December 26, 1943; sire, Ever Prince of Sunbeam 567027; Max Hoffmeister, Imperial, Neb... 2000.00

Eilee Again 794563, calved December 27, 1943; sire, Evidence Again 596212; G. W. Caldwell, Harlan, Kansas..... 300.00

Even Ever Estha 813162, calved January 1, 1944; sire, Ever Prince of Sunbeam 567027; G. W. Caldwell, Harlan, Kansas 300.00

Ever Epponia 813164, calved January 4, 1944; sire, Ever Prince of Sunbeam 567-027; G. W. Caldwell, Harlan, Kansas..... 400.00

Erica Rosewild 11th 813177, calved March 13, 1944; sire, Blackcap Revolution 28th 479591; Guy L. Cooper, Humboldt, Kan. 200.00

Erica Eline 12th 813172, calved March 27, 1944; sire, Blackcap Revolution 28th 479-591; Leo Mars, Onoga, Kansas 250.00

Eva Lenoma 3d 813171, calved March 27, 1944; sire, Blackcap Revolution 28th 479591; Leo Mars, Onoga, Kansas..... 220.00

Barbara Ever 813173, calved March 28, 1944; sire, Ever Prince of Sunbeam 567-027; L. L. O'Bryan, Mukwonago, Wis..... 410.00

Miss Blackcap Evidence 2d 813175, calved March 28, 1944; sire, Blackcap Revolution 28th 479591; Max Hoffmeister, Imperial, Nebraska 300.00

Erica Environ 22d 813176, calved March 29, 1944; sire, Blackcap Revolution 28th 479591; A. H. Schmidt & Son, Kansas City, Missouri 250.00

Envita 7th 813178, calved March 30, 1944; sire, Blackcap Revolution 28th 479791; A. H. Schmidt & Son, Kansas City, Mo. 210.00

Ever Envita 813179, calved April 1, 1944; sire, Ever Prince of Sunbeam 567027; G. W. Caldwell, Harlan, Kansas 325.00

Barbara Eileen 9th 813181, calved May 1, 1944; sire, Ever Prince of Sunbeam 567-027; W. D. Gilmore, Highland, Kansas.... 225.00

SWARTZ CONSIGNMENT

BULLS:

Blackbird Revolution S. 6th 753293, calved April 4, 1943; sire, Elba's Revolution S. 3d 574054; Bernard Briggs, Antioch, Nebraska 575.00

Sunflower's Black Prince 781832, calved December 11, 1943; sire, Revolution's Black Prince 543407; Fred Habmon, Newton, Kansas 300.00

Sunflower's Prince 4th 809981, calved January 16, 1944; sire, Bar Quality Prince E. 629121; Geo. Ryan, Circleville, Kansas 200.00

Sunflower's Prince 2d 781846, calved January 10, 1944; sire, Bar Quality Prince E. 629121; A. H. Schmidt & Son, Kansas City, Missouri 1700.00

Sunflower's Prince 5th 809982, calved March 22, 1944; sire, Revolution's Black Prince 543407; H. A. Streator, Everest, Kansas 195.00

Sunflower's Prince 6th 809985, calved April 12, 1944; sire, Bar Quality Prince E. 629121; Robert Hoff, Hiawatha, Kansas 135.00

COWS:

Blackbird 37th of Everest 753289, calved March 1, 1943; sire, Bar Quality Prince E. 629121; Bernard Briggs, Antioch, Nebraska 285.00

Romper's Lady 23d 753292, calved March 27, 1943; sire, Bar Quality Prince E. 629121; Albert Kniese, Anton, Colorado 700.00

Elba's Girl 12th 753285, calved April 25, 1943; sire, Revolution's Black Prince 543407; A. H. Schmidt & Son, Kansas City, Missouri 300.00

Blackbird Beulah S. 4th 753283, calved May 7, 1943; sire, Revolution Blackcap 5th 512873; Fred Habmon, Newton, Kansas 240.00

Sunflower's Blackbird 781835, calved September 12, 1943; sire, Revolution's Black Prince 543407; Chas. Riley & Son,

(Please turn to page 64

Applewood Herd

Have a Few Sons left of

.....Bandolier of Anoka 3d

(Full brother to International Grand Champion).

Also

Just weaned a great lot of

Bull Calves

Sired by APPLEWOOD BANDOLIER 61st, my Senior Herd Sire. He is doing a good job.

Edward Polka

Farm 7 Miles North 1 West

RIVERTON, NEBRASKA

16 Choice Bulls *for Sale!*

Consisting of One Coming Two Year Old; 15 Yearlings, most of them large enough for service; sired by BELL BOY W. 11th; BLACKCAP EL DARA; and BLACK PEER DARLOR. HERD BULLS IN SERVICE—Bell Boy W. 11th 609503; Ebony's Lad of Ida 6th 748973; N. U. Coleppamere 30th 680040; Blackbird Birdie's Revo 762576; Emblem C. 4th 746176. Herd inspection invited.

PINE GROVE RANCH

WILL SITZ, ATKINSON, NEBRASKA

Triple Oak Stock Farm

Have a Few Good Bulls for Sale at this time—Sired by
APPLEWOOD BANDOLIER 83d and
PRIDE of TRIPLE OAK

Your inspection invited.

D. Johnston **Oak, Nebraska**

Hartley Stock Farm

"THE BALLINDALLOCH OF AMERICA"

Dispersion Sale
at the Farm
Page, North Dakota
June 8th

Annual Feeders Day Programs at Hays, Manhattan and Garden City Cancelled

THE Annual Feeders' Day programs at Manhattan, Hays and Garden City, have been cancelled this year because of travel restrictions but the information usually disseminated at these meetings will be made available in other ways, Dr. A. D. Weber, head of the Department of Animal Husbandry at Kansas State College, declared today.

This year would have marked the thirty-third consecutive feeders' day program at the College, the Thirty-second Hays Round-up and the Eleventh Lamb Feeders' Day at Garden City. All three events, usually held in April or May, have been called off.

"The usual number of animal husbandry experiments was conducted during the past year by the Kansas Agricultural Experiment Station at Manhattan and at each of the branch stations. If the results can be made available to live stock producers immediately, they can contribute much to the war effort in view of the urgent necessity for maximum meat production," Dr. Weber declared.

"To meet this situation, a new procedure will be followed in releasing results of experiments conducted during the year. The June 1st issue of the Kansas Stockman will feature animal husbandry research in Kansas. Detailed reports of all live stock feeding trials completed since the 1944 feeders' meetings will be published in this special edition. On May 26th the experimental data collected in the various experiments and special stories based on these data, will be released to newspapers and the agricultural press. Mimeographed circulars giving complete details of each experiment also will be sent on request to anyone interested," Dr. Weber explained.

Beef cattle experiments conducted during the past year include:

Beef Cattle Investigations

These beef cattle experiments were conducted during 1944-45 under the direction of A. D. Weber, with the assistance of F. W. Bell:

1. A comparison of different levels of grain feeding for fattening yearling steers.
2. A comparison of different levels of grain feeding for fattening heifer calves.
3. The relative values of prairie hay, Atlas sorgo silage, and a combination of these two roughages, for wintering yearling steers.
4. One pound versus two pounds of cottonseed meal as a supplement to prairie hay for wintering yearling steers.
5. The value of a mixture of urea, ground corn and bone meal as a substitute for cottonseed meal in wintering yearling steers. Digestion coefficients for the rations used in making this study are being determined in cooperation with J. S. Hughes of the Department of Chemistry.
6. The influence of winter gains on subsequent pasture gains. Light weight steer calves were used in this experiment.

Special studies of factors influencing the gaining ability of beef cattle were made by F. W. Bell during the 1944-45 feeding season.

The first test of a new series of feeding trials to determine the comparative values of Midland milo, Westland milo, Pink kafir and corn as cattle fattening feeds has just been completed at the Fort Hays Branch Station under the direction of A. D. Weber and L. C. Aicher. The final test of a series started in 1942 at the Fort Hays Branch Station under the direction of C. W. McCampbell and L. C. Aicher to determine the influence of different levels of nutrition upon the ultimate development of stock calves will be completed at the close of the 1945 grazing season. A preliminary report

(Please turn to page 64

Sunny Vale Farm

Herd sires REVEMERE of WHEATLAND 58th and APPLEWOOD BANDOLIER 100th. We invite you to visit us and see our cattle at your convenience.

HAROLD GIESS, ARNOLD, KANSAS

Aberdeen-Angus

Breeding and Feeding Cattle

JOHNSON & KALE WORKMAN, RUSSELL, KAN.

Applewood Bandolier 62d 592869

One, or a Car Load of Bulls

Sired by APPLEWOOD BANDOLIER 62d and from our Good EARL MARSHALL COWS. APPLEWOOD BANDOLIER 62d is an outstanding breeding son of BANDOLIER of ANOKA 3d—combining the best of ROSEMERE and McHENRY breeding. If you want BULLS that are BRED ALIKE and will BREED ALIKE, we have them.

Fred P. Chilen, Miltonvale, Kan.

Elm Dale Stock Farm

Announces

Two Champions—Two Reserve Champions

All Sired by

Black Bar of Sunbeam 632063

Our Junior Herd Sire

At the

Ozark Empire Show and Sale, April 20th

(Also Top Bull and Female, Same Sale, 1944)

Thanks to Purchasers and Bidders on my Consignment

Herd Bulls in Service:

Bar Strathmore 519429
Sire: REVOLUTION 81st

Blackbar of Sunbeam 632063
Sire: BAR SUNBEAM 2d

FOR SALE—Young Bulls carrying this BLACK PRINCE-REVOLUTION 81st Cross that produced the $40,000.00 Bull, at Reasonable Prices.

Clifford C. Goodrich Your Inspection Welcomed **Columbus, Kansas**

Michigan Breeders' *Spring Show-Sale*

Great Oaks and Raona Farms take Championships at the Annual Michigan Breeders' Sale; Sixty-four Lots average $362.50 as Blackcap of Raona 18th Tops Sale at $1,475.00 going to Clarence Coupar, of Marlette; Great Oaks' Bull sells at $950.00 to Hickory Point Farms, Decatur, Ill.

By GAY QUAMMEN

ELBA 7th of GREAT OAKS 777436, one of the two good Heifers purchased by Mr. L. L. O'Bryan for his Lakewood Farms, Mukwonago, Wisconsin.

AFTER Mr. W. Alan McGregor, president of the American Aberdeen-Angus Breeders' Association had selected his champions, the bull, Winston of Great Oaks, a son of Bethel Black Mar Jr. and the heifer, Blackcap of Raona 18th, a daughter of Burgess Eston 3d, there was a short intermission for lunch, and then the sale.

Introductions were made by Mr. Sidney Smith, manager of Wildwood Farms, Lake Orion, and brief comments were given by Mr. W. H. Tomhave and Mr. McGregor. Paul L. Good then took over the "Colonel's" job of selling the cattle. The sale was not a rapid fire affair and required considerable hard work on the part of Colonel Good as well as those working in the ring. Bids just did not seem to come readily.

The Champion heifer was first offered and for one, I was very much pleased to note that she went to Mr. Clarence Coupar's herd at Marlette, Michigan. Mr. Coupar is trying to build a good breeding herd and this heifer should be of much good toward that end. It required a bid of $1,475.00 to get her, and she may be one of the cheapest good heifers sold during the spring sale season. An exceptionally tidy young heifer, Blackcap Grenada G. R. 23d was next offered. She was a Grand River product and was a daughter of Queen's Grenadier G. R., now in heavy service at Blakeford Farms, Queenstown, Maryland. Mr. W. G. Mennen, Hideaway Farm, Chester, New Jersey, was present for the sale and would likely have paid quite a few more dollars to gain ownership of her, than the $900.00 necessary on May 5th. Mr. Mennen also secured a double bred Enfileen's Bandolier heifer at $650.00 from the Witham Farm consignment.

Another out-of-state buyer, who did right well by himself at East Lansing was Mr. L. L. O'Bryan, owner of Lakewood Farms, Mukwonago, Wisconsin. Mr. O'Bryan liked and purchased the nicely bred and nicely made Elba Erica heifer, Elba 7th of Great Oaks, a daughter of Bethel Black Mar Jr. and from a Blackbird Bandolier of Page 2d dam. She sold at an even $800.00 and could easily have brought more dollars, for she is a cinch to make a great breeding cow. Another good buy made by the Lakewood Farms' owner was Bluebell of Black Anchor, sired by Barbara's Bandolier 4th and from an Eris Marshall dam. She was a top female and at $735.00, the price tag, a real bargain.

As was stated the top bull was also the champion bull, Winston of Great Oaks, and after a two-way argument between Wabeek Farms, of Pontiac, and Hickory Point Farms, of Decatur, Illinois, the latter placed the $950.00 bid to take the bull to Illinois. A large crowd was assembled from quite a few states, including buyers from five states and the province of Ontario, Canada. In fact, Mr. D. B. Weldon, owner of Prospect Farms, London, Ontario, who bought two head was one of the most consistent bidders on practically all of the top females of the day.

Following a short summary is the complete list of buyers.

SUMMARY:

64 Lots	$23,210.00, average	$ 362.50
9 Bulls	2,990.00, average	332.22
55 Cows	20,220.00, average	367.63
Top 5 Head	4,860.00, average	972.00
Top 10 Head	7,635.00, average	763.50
Top 15 Head	9,795.00, average	653.00
Top 20 Head	11,715.00, average	585.75

Top Bull: Winston of Great Oaks 732319, calved June 21, 1943. Sire, Bethel Black Mar Jr.; dam, Helen Churchill 2d of Great Oaks. Bred and consigned by Great Oaks Stock Farm, Rochester, Michigan. Purchased by Hickory Point Farms, Decatur, Illinois 950.00

Top Cow: Blackcap of Raona 18th 776483; sire, Burgess Eston 3d; dam, Blackcap of Woodcote 75th. Bred and consigned by Raona Farms, Williamston, Michigan. Purchased by Clarence Coupar, Marlette, Michigan 1475.00

BULLS:

Eric of Spring Lane 796850, (William H. Travis), calved June 7, 1944; sire, Miss Comere's Marshall 632674; Wm. F. & Donna Haher, Bath, Michigan 175.00

K. H. F. Revolution 722889, (A. F. Knoblock), calved April 4, 1943; sire, Revolution Edward 546319; L. F. Jubenville, Orchard Lake, Michigan 175.00

Barbarian of Douglasdale 43d 774188, (H. A. Douglas), calved May 8, 1943; sire, Barbarian of Douglasdale 213th 576558; R. D. Willoughby, Plymouth, Michigan 300.00

Sir Elba Bard 797299, (William E. Scripps), calved Juanary 12, 1944; sire, Barbarian Grenadier G. R. 661306; Oak Underwood, Maple Rapids, Michigan 360.00

Bandolier Martin 4th 787245, (Avery G. Martin), calved October 14, 1943; sire, Bandolier of Wildwood 597597; Ward Hathaway, Ovid, Michigan 220.00

Winston of Great Oaks 732319, (Howard L. McGregor), calved June 21, 1943; sire, Bethel Black Mar Jr. 554172; Hickory Point Farms, Decatur, Illinois 950.00

Wabeek Blackcap Mercury (Sent for Record), (Wabeek Farms), calved September 30, 1943; sire, Cesor's Evader Mercury 612545; W. D. Fishback, Versailles, Kentucky 235.00

Marshall of Sherwood Farms 815021, (Dr. Dewitt L. Sherwood), calved November 2, 1943; sire, Bar Marshall 13th of Lynnwood 671618; Otto Gettil, Bayport, Michigan 150.00

Major Bardolier G. R. 779283, (Hendren Brothers), calved January 3, 1944; sire, Queen's Grenadier G. R. 625624; Walter & Alfred Goodall, Cass City, Michigan 425.00

COWS:

Aden Ellen of Sterling 819385, (J. Sterling Wickwire), calved May 10, 1944; sire, Black Grenadier 2d 588009; R. D. Willoughby, Plymouth, Michigan 210.00

Blackcap Grenada of Sterling 798936, (J. Sterling Wickwire), calved June 24, 1944; sire, Black Grenadier 2d 588009; W. N.

First Prize Group of Three Steers shown at Detroit in December of 1944. Grand Champion Steer was the Steer on the left, it being shown by Matt Woods, of Marshall; the second Steer was shown by Maurice Benham, of Homer, and the one on the right by Harold Geisen, of Albion. The winner secured besides the $500.00 for the Steer a beautiful young Heifer, donated by Mr. Ezra Lesser, of Dexter, Michigan.

Van Page, Brenckenridge, Michigan 255.00

Erica of Sterling S. 4th 819891, (J. Sterling Wickwire), calved April 17, 1944; sire, Bandolier of Clydelands 593298; Bob Hatfield, Remus, Michigan 230.00

Barbara of Sterling 14th 797485, (J. Sterling Wickwire), calved March 14, 1944; sire, Bandolier of Clydelands 593298; W. D. Fishback, Versailles, Kentucky 340.00

Hazel B. 10th of Sterling 798934, (J. Sterling Wickwire), calved June 7, 1944; sire, Black Grenadier 2d 588009; Thos. W. Snide, Jackson, Michigan 260.00

College Pride 71st 726794, (Michigan State College), calved August 8, 1942; sire, Revalloch of Sunbeam 521892; Carl Hatfield, Remus, Michigan 320.00

Blackcap of Raona 18th 776483, (Dr. Ralph & Ona Wadley), calved November 8, 1943; sire, Burgess Eston 3d 573014; Clarence Coupar, Marlette, Michigan..... 1475.00

Edella 3d of Raona 776480, (Dr. Ralph & Ona Wadley), calved October 14, 1943; sire, Raona's Elba Katif 3d 681769; V. Henkinson, Morris, Michigan 600.00

Rose 4th of Sterling 639488, (H. T. Hummel), calved April 6, 1941; sire, Quality Bandolier S. 555229; C. H. Bowers, Lansing, Michigan 270.00

Queen Judy H. 672428, (Betty Hummel), calved January 5, 1942; sire, Bardell Katif 570410; C. H. Bowers, Lansing, Michigan 280.00

Queen of Wil-Son-Co 2d 761374, (Ira Wilson & Sons), calved June 20, 1943; sire, Bandolier of Wildwood 2d 626686; Knobby Hills Farm, Detroit, Michigan 380.00

Queen of Wil-Son-Co 3d 761379, (Ira Wilson & Sons), calved November 21, 1943; sire, Bandolier of Anoka 26th 696925; Wabeek Farms, Pontiac, Michigan..... 400.00

Hi-Lo's Eline 691877, (I. J. Walker), calved September 4, 1942; sire, Black Grenadier 557592; John A. Brown, Newport, Michigan 360.00

Hi-Lo's Maid 667704, (I. J. Walker), calved June 9, 1941; sire, Evesback Evader 534359; C. H. Bowers, Lansing, Mich..... 300.00

Ericmere's Pride Lena 785244, (A. F. Knoblock), calved July 23, 1943; sire, Black Jack of Ericmere R. 628683; R. D. Willoughby, Plymouth, Michigan..... 225.00

Barbara of Douglasdale 477th 817607, (H. A. Douglas), calved May 25, 1944; sire, Barbarian of Rosemere 93d 478363; R. D. Willoughby, Plymouth, Michigan..... 200.00

Queen of Douglasdale 493d 817584, (H. A. Douglas), calved April 21, 1944; sire, Blackbird Lad of Douglasdale 8th 552923; W. N. Van Page, Breckenridge, Michigan 240.00

Blackcap of Douglasdale 491st 817590, (H. A. Douglas), calved April 29, 1944; sire, Pridemere of Douglasdale 4th 556750; R. D. Willoughby, Plymouth, Michigan..... 200.00

Miss Burgess of Romeo Orchards 783147, (Homer Willobee), calved September 17, 1943; sire, Encore of Woodcote 5th 573-395; Wabeek Farms, Pontiac, Michigan.... 350.00

Enfileen's Erica 397th W. 4th 771986, (Arthur Witham), calved January 2, 1944; sire, Enfileen's Bandolier 701340; Hideaway Farm, Chester, New Jersey..... 650.00

Enfileen's Bandolier 302d W. 4th 771988, (Arthur Witham), calved January 3, 1944; sire, Enfileen's Bandolier 701340; C. H. Bowers, Lansing, Michigan..... 410.00

Blackbird Barzella 2d 815002, (William E. Scripps), calved June 12, 1943; sire, El Katif of Doonholm 537627; Oscar Robarge & Sons, Bryan, Ohio 365.00

Morello Queen 815004, (William E. Scripps), calved January 8, 1944; sire, Barbarian Grenadier G. R. 661306; C. H. Bowers, Lansing, Michigan 300.00

Key of Priority 730616, (William E. Scripps), calved January 4, 1943; sire, El Katif of Doonholm 537627; W. D. Fishback, Versailles, Kentucky 425.00

Barbara Martin 11th 814543, (Avery G. Martin), calved June 2, 1944; sire, Bandolier of Wildwood 597597; R. D. Willoughby, Plymouth, Michigan 200.00

Barbara Martin 12th 814542, (Avery G.

WILDWOOD FARMS

The Herd Bulls

•

Seed Stock For Sale

BARBARIAN GRENADIER G. R. 661306 BLACK ELKIN 639553

KEDAR BANDOLIER 3d 686079

W. E. SCRIPPS, Owner SIDNEY SMITH, Manager

Lake Orion - Michigan

Sired by

These Two Great Oaks Herd Bulls we Offer, Now

Bethel Black Mar Jr. 554172 **Wonuka Bandolier 618625**

12 Choice Open Heifers

We have this group of young heifers that are ready for sale at private treaty. Some are by Bethel Black Mar Jr., the others by Wonuka Bandolier. These bulls are well known for their show records as well as for their get. The dams of the heifers are from well known tribes, really select foundation stock. Come early or write for complete information.

Great Oaks Stock Farms, Rochester, Mich.

HOWARD L. McGREGOR, Owner BOB WILLIAMS, Manager

Martin), calved March 10, 1944; sire, Bandolier of Wildwood 597597; Edwards Brothers, Watford, Ontario, Canada 350.00

Bluebell of Black Anchor 809633, (Wilbert Prowse), calved April 6, 1944; sire, Barbara's Bandolier 4th 600066; Lakewood Farms, Mukwonago, Wisconsin 735.00

Miss Burgess of B. A. 2d 809628, (Wilbert Prowse), calved January 24, 1944; sire, Barbara's Bandolier 4th 600066; W. D. Fishback, Versailles, Kentucky 300.00

Elba of Black Anchor 2d 809632, (Wilbert Prowse), calved April 4, 1944; sire, Barbara's Bandolier 4th 600066; W. D. Fishback, Versailles, Kentucky 280.00

Pride 11th of Great Oaks 777423, (Howard L. McGregor), calved September 10, 1943; sire, Bethel Black Mar Jr. 554172; Carl Hatfield, Remus, Michigan 300.00

Pride 14th of Great Oaks 792590, (Howard L. McGregor), calved May 15, 1944; sire, Bethel Black Mar Jr. 554172; W. D. Fishback, Versailles, Kentucky 365.00

Elba 8th of Great Oaks 777438, (Howard L. McGregor), calved February 12, 1944; sire, Bethel Black Mar Jr. 554172; W. N. Van Page, Breckenridge, Michigan.... 270.00

Elba 7th of Great Oaks 777436, (Howard L. McGregor), calved February 6, 1944; sire, Bethel Black Mar Jr. 554172; Lakewood Farms, Mukwonago, Wisconsin 800.00

Erica 6th of Great Oaks 777432, (Howard L. McGregor), calved January 27, 1944; sire, Wonuka Bandolier 618625; O. L. Soper, Flint, Michigan 325.00

Blackcap 3d of Great Oaks 777427, (Howard L. McGregor), calved November 3, 1943; sire, Wonuka Bandolier 618625; D. B. Weldon, London, Ontario, Canada.... 360.00

Blackberry of Fair Lea 11th 724946, (John A. Brown), calved April 13, 1943; sire, Revolution Bandolier 2d 582068; Ezra Lesser, Dexter, Michigan 300.00

Elba of Fair Lea 16th 724944, (John A. Brown), calved February 10, 1943; sire, Revolution Bandolier 2d 582068; C. H. Bowers, Lansing, Michigan 330.00

Blackcap Jessica B. 714618, (Sommer Brothers), calved October 30, 1942; sire, Blackcap Emperor 6th 504205; Clarence Wyant & Sons, Berrien Center, Michigan 200.00

Empress Eltta 714615, (Sommer Brothers), calved October 9, 1942; sire, Blackcap Emperor 6th 504205; J. J. Campbell, Colon, Michigan 155.00

Entressie's Plowmiss 755401, (Harry A. Siple), calved April 23, 1942; sire, Marshall's Plowman 602655; John D. Hoban, Plymouth, Michigan 440.00

Buxom Maid of S. V. C. 2d 808815, (Harry A. Siple), calved January 9, 1944; sire, Envious Erica B. 19th 633991; John D. Hoban, Plymouth, Michigan 285.00

Entressie Erica S. V. C. 17th 808816, (Harry A. Siple), calved April 18, 1944; sire, Envious Erica B. 19th 633991; Otto Gettil, Bayport, Michigan 170.00

Cesor's Marshall June 2d 776082, (Charles E. Sorensen), calved July 30, 1943; sire, Cesor's Evesback Marshall 610755; D. B. Weldon, London, Ontario, Canada..... 460.00

Cesor's Evader Louise 749559, (Charles E. Sorensen), calved February 19, 1943; sire, Evesback Evader 534359; Knobby Hills Farm, Detroit, Michigan 460.00

Cesor's Evader Emma 791653, (Charles E. Sorensen), calved February 7, 1944; sire, Evesback Evader 534359; Clarence Coupar, Marlette, Michigan 235.00

Her-Mel's Blackbird 3d 801379, (C. H. Reynolds), calved November 18, 1943; sire, General of Her-Mel 664590; Oscar Robarge & Son, Bryan, Ohio 245.00

Miss Burgess of Woodcote 45th 707572, (Dwight Cutler), calved January 11, 1943; sire, Encore of Woodcote 5th 573-395; John D. Hoban, Plymouth, Mich..... 300.00

Erica of Woodcote 69th 695275, (Dwight Cutler), calved November 18, 1942; sire, Emperor 2d of Woodcote 525774; C. H Bowers, Lansing, Michigan 275.00

Miss Burgess of Woodcote 50th 750004, (Dwight Cutler), calved October 26, 1943;

Witham Farms

Presenting Our Herd Sires:

Blackcap Grenadier G. R. 10th 699213

We purchased this great young bull at the 1944 National at Chicago at a cost of $6000.00; fifth top price of the sale and the top priced bull of the breed paid by any breeder in Michigan, we rate him as the best son of Black Bardolier, that outstanding breeding son of Bandolier of Anoka. He is a Judy Blackcap, coming through Blackcap Harrison 83d, by Blackcap Revolution Again. His pedigree is filled with Champions.

and Barbara's Bandolier 4th 600066

A double bred McHenry Barbara son of Bandolier of Anoka, who combines the blood of Blackbird Bandolier of Page (Canadian Champion) with that of Blackcap Revolution (International Grand Champion), Blackcap Bandolier 2d, Earl Marshall and the best of Rosemere breeding. His dam, Bethel Blackcap, combines the blood of Black Balzac of Page with that of Black Marshall 11th (International Grand Champion); Faultless Pass (International Junior Champion); and Blackcap Revolution Again.

Visitors always welcome at Witham Farms.

Romeo ARTHUR WITHAM, Owner BOB ROTHNIE, Manager **Michigan**

Grand River Stock Farm

Our Herd Sires:

BLACK BARDOLIER 480883
. . . . . Grand Champion at eight major shows.

BLACK BARDOLIER 3d 555236
. . . . . 1941 Michigan State Fair Grand Champion Bull.

BLACKBIRD BARDOLIER G. R. 741801
. . . . . 1944 Michigan State Fair Grand Champion Bull.

BLACKCAP BARDOLIER G. R. 6th 794605
. . . . . One of the best prospective bulls we have ever bred.

RAONA'S BURGESS ESTON 7th 776478
. . . . . 1945 National Show and Sale Grand Champion Bull.

"The Home of the Bardoliers"

J. J. & O. S. HENDREN, Owners FRANK WESTMORELAND, Manager

WEBBERVILLE - - - - - MICHIGAN

sire, Emperor 2d of Woodcote 525774; J. D. Hoban, Plymouth, Michigan 220.00

Blackcap Grenada G. R. 24th 785445, (Hendren Brothers), calved February 15, 1944; sire, Black Bardolier 480883; V. Henkinson, Morris, Michigan 410.00

Erica Grenada G R. 13th 779285, (Hendren Brothers), calved January 18, 1944; sire, Queen's Grenadier G. R. 625624; E. N. Anspaugh & Sons, Edon, Ohio 480.00

Elba Grenada G. R. 3d 741807, (Hendren Brothers), calved September 5, 1943; sire, Black Bardolier 480883; Knobby Hills Farm, Detroit, Michigan 585.00

Blackcap Grenada G. R 23d 779282, (Hendren Brothers), calved November 20, 1943; sire, Queen's Grenadier 625624; Hideaway Farm, Chester, New Jersey 900.00

Miss Burgess of Woodcote 49th 750002, (Dwight Cutler), calved October 14, 1943; sire, Emperor 2d of Woodcote 525-774; J. D. Hoban, Plymouth, Michigan 220.00

Iowa Southern

(Continued from page 46)

Queen of B. A. S. 808610, (R. W. Bell & Sons), calved May 23, 1944; sire, Revolution H. 37th 674133; Harry Barnett, Lorimor, Iowa 195.00

(Sent for Record), (Ray Bond), calved May 4, 1944; sire, Blackcap Benz 29th 564-942; McKenzie & Son, Macksburg, Iowa 190.00

(Sent for Record), (Ray Bond), calved February 14, 1944; sire, Emperor S. 3d 692-997; Hartford Linthicum, Osceola, Iowa 325.00

(Sent for Record), (Ray Bond), calved June 12, 1944; sire, Bell Boy Bandolier 3d 656686; McKenzie & Son, Macksburg, Iowa 180.00

Marshall's Blackbird of B. 801414, (John H. Burch), calved March 2, 1944; sire, Barbara's Dark Knight 516666; McKenzie & Son, Macksburg, Iowa 175.00

Blackbird 87th of Burchland 801413, (John H. Burch), calved February 11, 1944; sire, Barbara's Dark Knight 516666; E. J. McCamora, Winterset, Iowa 200.00

Eline B. 21st of Burchland 801418, (John H. Burch), calved March 11, 1944; sire, Barbara's Dark Knight 516666; J. F. McKenny, King City, Missouri 200.00

Elston Erica 4th 671419, (Russell & Wayne Cheers), calved January 25, 1942; sire, Revolution's Bell Boy 521720; Paul An-

IF YOU are interested in starting an Aberdeen-Angus Herd, we have some outstanding young animals with the finest of blood lines, reasonably priced. We cordially invite you to visit our farm and see these animals for yourself. Your inquiries will receive prompt attention.

Wickwire Farm, Jackson, Michigan

J. S. WICKWIRE, Owner

Manager, FRANK LITTLE

Herd Bulls at . . .

Sun Valley Farm

Envious Erica B. 19th 633991

A great son of Envious Blackcap B. 10th by the International Grand Champion, Envious Blackcap B. 6th. Dam: Revianna by that great sire, Revolution 84th. The Eriannas have all been tops in the show ring and in the breeding herds.

Fountain Glen Revolution 100th 752885

Our Junior herd sire. A line bred Revolution 84th sired by Fountain Glen Revolution 40th, a 1st prize bull at the Indiana State Fair. Dam: Fountain Glen Bernice also by Revolution 84th, he one of the best breeding sons of Blackcap Revolution.

H. A. SIPLE
Owner

Cassopolis, Michigan

PIERCE HOLLENBECK
Manager

Douglasdale *Stock* Farms

EPPONIAN'S TYPE

We offer at Private Treaty in May

44 Black Beauties

12 Bulls, 20 Heifers, 12 Young Cows with Calves

No Bidding—Cattle all marked and priced

←Now at Douglasdale

As well as Six other Fine Bulls, Barbarians, Blackbirds, and Bandoliers.

31 Daughters

And Granddaughters of popular International Grand Champions.
70 Production Cows from the above.

If you are interested in obtaining some fine BLACK BEAUTIES to start a herd or increase your present herd, mail us a Post Card for Catalogue.

MR. and MRS. H. A. DOUGLAS, Owners

BRONSON, R.F.D. 2 MICHIGAN

drews, Stockton, Iowa 205.00
Springhill Blackbird 5th 701447, (C. G. Courtright), calved April 19, 1944; sire, Emslie's Boy 3d 645624; Wilbur Cole, Bethany, Missouri 255.00
Erica Harrison 53d 5th W. 4th 782245, (Wayne Crittenden), calved April 9, 1944; sire, Jahn Eric Bandolier W. 638-838; Carl White, Des Moines, Iowa..... 165.00
Autumn Nan 746273, (Wayne Crittenden), calved July 28, 1943; sire, Barbarian of Plateau Farm 594269; Cox, Wyoming, Ia. 175.00
Blackbird Gay Lassie 6th 807783, (Albert Davison), calved July 2, 1944; sire, Ruth's Renomar 690074; Cox, Wyoming, Iowa 145.00
Renomar's Blackbird Ruth 11th 807778, (Albert Davison), calved March 30, 1944; sire. Renomar 4th 616854; Jimmy Garrett, Chariton, Iowa..... 250.00
Erica Renomar D. 768254, (Albert Davison), calved June 26, 1943; sire, Renomar 4th 616854; W. O. Rodgers, Milo, Iowa.. 245.00
Barbara of Harken Farms 715746, (C. R. Harken), calved October 28, 1942; sire, Eraman 2d of Sunbeam 596042; Johnston Brothers, Belton, Missouri 530.00
Eline of Harken Farms 715748, (C. R. Harken), calved November 10, 1942; sire, Ever Prince 3d of Sunbeam 603533; C. T. Wambold, Winterset, Iowa..... 350.00
Belle of Harken Farms 731120, (C. R. Harken), calved January 24, 1943; sire, Bell Boy H. 12th 603836; C. R. Peters, Des Moines, Iowa 525.00
Black Betty of Harken Farms 731140, (C. R. Harken), calved April April 6, 1943; sire, Monamere Baron 565208; Clyde Minear & Meyers, Boonville, Iowa..... 270.00
Blackbird 13th of Harken Farms 731138, (C. R. Harken), calved Auril 4, 1943; sire, Monamere Baron 565208; C. T. Wambold, Winterset, Iowa..... 240.00
Blackbird 16th of Harken Farms 731153, (C. R. Harken), calved April 18, 1943; sire, Eraman 2d of Sunbeam 596042; Paul Andrews, Stockton, Iowa..... 200.00
Blackbird 15th of Harken Farms 731152, (C. R. Harken), calved April 17, 1943; sire, Eraman 2d of Sunbeam 596042; Paul Andrews, Stockton, Iowa 215.00
Pride 3d of Harken Farms 686017, (C. R. Harken), calved April 6, 1942; sire, Monamere Baron 565208; Clyde Minear & Meyers, Boonville, Iowa..... 285.00
Betty 2d of Harken Farms 731122, (C. R. Harken), calved February 20, 1943; sire, Monamere Baron 565208; A. C Flint, Bethany, Missouri 225.00
Isabella 2d of Harken Farms 731180, (C. R. Harken), calved July 5, 1943; sire, Ever Prince 3d of Sunbeam 603433; Freeman G. West, Albia, Iowa 225.00
Betty of Harken Farms 731136, C. R. Harken) calved March 31, 1943; sire, Monamere Baron 565208; A. C Flint, Bethany, Missouri 245.00
Kate of Harken Farms 731137, (C. R. Harken), calved April 3, 1943; sire, Ever Prince 3d of Sunbeam 603533; C. R. Peters, Des Moines, Iowa 275.00
Blackbird 12th of Harken Farms 715751; (C. R. Harken), calved Nov. 25, 1942; sire, Ever Prince 3d of Sunbeam 603533; A. C. Flint, Bethany, Missouri..... 230.00
Blackbird 26th of Harken Farms 807044, (C. R. Harken), calved May 20, 1944; sire, Monamere Baron 565208; Cox, Wyoming, Iowa 175.00
Elba 3d of Harken Farms 803449, (C. R. Harken), calved June 8, 1944; sire, Ever Prince 3d of Sunbeam 603433; Ray & Herbert Cline, Bussey, Iowa..... 180.00
Elba 4th of Harken Farms 803440, (C. R. Harken), calved June 8, 1944; sire, Ever Prince 3d of Sunbeam 603533; Johnston Brothers, Belton, Missouri..... 205.00
Miss Burgess 5th of Harken Farms 807035, (C. R. Harken), calved April 26, 1944; sire, Monamere Baron 565208; Wilbur Cole, Bethany, Missouri 350.00
Blackcap 6th of Harken Farms 803433, (C. R. Harken), calved May 1, 1944; sire, Ever Prince 3d of Sunbeam 603533; Johnston Brothers, Belton, Missouri..... 350.00
Bellwood of Harken Farms 807043, (C. R. Harken), calved May 19, 1944; sire, Monamere Baron 565208; Cox, Wyoming, Ia. 185.00
Miss Burgess 4th of Harken Farms 803446, (C. R. Harken), calved May 25, 1944; sire, Ever Prince 3d of Sunbeam 603533; John Arney, Leon, Iowa 600.00
Black Belle of Harken Farms 818518, (C. R. Harken), calved May 21, 1944; sire, Bell Boy H. 12th 603836; Wilbur Cole, Bethany, Missouri 300.00
Black Minnie H. B. 803624, (Harmon Brothers), calved May 9, 1944; sire, Keymura Burgomaster 624252; Cox, Wyoming, Iowa 160.00
Burgomaster's Blackbird H B. 803623, (Harmon Brothers), calved April 30, 1944; sire, Keymura Burgomaster 624-252; Cox, Wyoming, Iowa..... 160.00
Eileen Lass H. 3d 579101, (Earl Hullinger & Sons), calved April 6, 1939; sire, Barbarian of Rosemere 119th 507035; Arlo Holland, Leon, Iowa 400.00
Leggett's Barbara 37th 809677, (Roy Leggett & Sons), calved May 1, 1944; sire, Blackcap Benz 44th 676497; Phaene Hibbs, Chariton, Iowa 165.00
Leggett's Barbara 35th 809678, (Roy Leggett & Sons), calved May 3, 1944; sire, Blackcap Benz 44th 676497; Phaene Hibbs, Chariton, Iowa 175.00
Leggett's Barbara 36th 809679, (Roy Leggett & Sons), calved May 11, 1944; sire, Blackcap Benz 44th 676497; Phaene Hibbs, Chariton, Iowa..... 165.00
Leggett's Barbara 38th 809680, (Roy Leggett & Sons), calved May 29, 1944; sire, Blackcap Benz 44th 676497; Phaene Hibbs, Chariton, Iowa 175.00
Eric's Blackbird E. L. 818685, (Earl F Lohr), calved April 11, 1944; sire, Bell Boy Eric 2d 697683; Cox, Wyoming, Ia. 190.00
Beta M. 4th 555464, (Dale McGraw), calved April 18, 1938; sire, Blackbird Lad of Carlisle 535923; A. C. Flint, Bethany, Missouri 255.00
Mae's Blackcap Lady, (Dale S. McGraw), calved June 20, 1943; sire, Earl of Avalon 3d 600109; Cox, Wyoming, Iowa..... 190.00
Evelyn Eldeen 539272, (McKinzie & Son), calved January 22, 1937; sire, Eva's Re Escort 494046; Hartford Linthicum, Osceola, Iowa 200.00
Pride Lady of Otter 2d 820349, (Cyril D. Spear), calved June 11, 1944; sire, Bell Boy's Idle 579898; Cox, Wyoming, Iowa 130.00
Black Empress of Otter 820348, (Cyril D. Spear), calved June 1, 1944; sire, Bell Boy's Idle 579898; Johnston Brothers, Belton, Missouri 235.00
Blue Lady of Otter 820343, (Cyril D. Spear) calved May 7, 1944; sire, Bell Boy's Idle 579898; Fred Van Zunk, Milan, Iowa 265.00
Blackcap Empress of Otter 6th 820340, (Cyril D. Spear), calved February 28, 1944; sire, Bell Boy's Idle 579898; Tom Lockridge, Russell, Iowa 230.00
Barbara 2d of Otter 809221, (Cyril D. Spear), calved September 28, 1943; sire, Bell Boy's Idle 579898; Archie Vernon, Pleasantville, Iowa 280.00
Blackcap Empress of Otter 18th 820337, (Cyril D Spear), calved June 18, 1943; sire, Bell Boy's Idle 579898; Johnston Brothers, Belton, Missouri..... 235.00
Katy's Pride 2d of Otter 2d 820344, (Cyril D. Spear), calved May 15, 1944; sire, Bell Boy's Idle 579898; Harry Barnett, Lorimor, Iowa 225.00
Edgewood's Elbure Dell 9th 661815, (Crow & Van Werden), calved November 19, 1940; sire, Blackcap Eldeer 567572; H. C. Plagman, Des Moines, Iowa 230.00
Bandolier Lassie 671121, (C T. Wambold & Son), calved October 17, 1941; sire, Brevier of Buena 561719; C. P. Peters, Des Moines, Iowa 250.00
Proud Girl of Harken Farms 731143, (C. T. Wambold & Sons), calved April 7, 1943; sire, Monamere Baron 565208; A. C. Flint, Bethany, Missouri 210.00
Beauty Emperoress 2d of McM. 817578, (C. T. Wambold), calved June 13, 1944; sire, Emperor S. 648945; Cox, Wyoming, Ia. 150.00
Pride 6th of McM. 817571, (C. T. Wambold), calved January 23, 1944; sire, Erica Benz 475253; Cox, Wyoming, Iowa 150.00
Bonnie Beth 783663, (John E & Mike Ward), calved May 27, 1943; sire, Burgomaster 8th 585622; Cox, Wyoming, Ia. 170.00
Beauty Emperoress of McM. 817572, (C. T. Wambold), calved April 18, 1944; sire, Emperor S. 648945; Cox, Wyoming, Iowa 150.00

Krotz-Swartz Sale

(Continued from page 58)

Springfield, Missouri 1200.00
Sunflower's Lady 781836 calved September 16, 1943; sire, Blackcap's Revemere 658979; Albert Kniese, Anton, Colorado 230.00
Sunflower's Erica 781837, calved September 25, 1943; sire, Revolution's Black Prince 543407; Dr. & Mrs. E. L. Cooper, Wichita, Kansas 260.00
Sunflower's Girl 2d 781838, calved October 2, 1943; sire, Revolution's Black Prince 543407; Earl Nelson, Lahoma, Oklahoma 250.00
Sunflower's Girl 3d 781840, calved October 14, 1943; sire, Revolution's Black Prince 543407; Carlton Corbin, Ada, Oklahoma.. 265.00
Sunflower's Lassie 781841, calved October 19, 1943; sire, Revolution's Black Prince 543407; L. L. O'Bryan, Mukwonago, Wis. 450.00
Sunflower's Lady 2d 781842, calved October 24, 1943; sire, Revolution's Black Prince 543407; L. L. O'Bryan, Mukwonago, Wisconsin 375.00
Sunflower's Miss 781831, calved November 12, 1943; sire, Revolution's Black Prince 543407; Carlton Corbin, Ada, Oklahoma.. 265.00
Sunflower's Miss 2d 781843, calved November 13, 1943; sire, Blackcap's Revemere 658979; Max Hoffmeister, Imperial, Neb. 235.00
Sunflower's Black Girl 781844, calved December 1, 1943; sire, Elba's Revolution S. 3d 574054; L. L. O'Bryan, Mukwonago, Wisconsin 400.00
Sunflower's Blackbird 2d 781845, calved December 8, 1943; sire, Bar Quality Prince E. 629121; Fred Habmon, Newton, Kansas 240.00
Elina's Elbina 2d 765276, calved January 9, 1944; sire, Prizecapmere A. 624868; Carlton Corbin, Ada, Oklahoma 150.00
Blackcap Bessiemac 6th 751882, calved January 16, 1944; sire, Prizecapmere A. 624868; Carlton Corbin, Ada, Oklahoma.... 150.00
Blackcap Elbina 4th 769574, calved February 8, 1944; sire, Prizecapmere A. 624-868; Guy L. Cooper, Humboldt, Nebraska 200.00
Blackcap's Caprina 771487, calved February 12, 1944; sire, Prizecapmere A. 624868; Guy L. Cooper, Humboldt, Nebraska..... 200.00
Blackcap Bessie's Caprina 771488, calved February 24, 1944; sire, Prizecapmere A. 624868; Guy L. Cooper, Humboldt, Neb. 200.00
Protection Evamac 4th 762799, calved March 7, 1944; sire, Prizecapmere A. 624868; Carlton Corbin, Ada, Oklahoma.... 150.00
Blackcap Elbina 3d 777097, calved March 22, 1944; sire, Prizecapmere A. 624868; Guy L. Cooper, Humboldt, Nebraska..... 200.00
Blackcap Lassie Mac 2d 780912, calved Mar. 22, 1944; sire, Prizecapmere A. 624868; Carlton Corbin, Ada, Oklahoma..... 150.00
Sunflower's Blackcap 809983, calved March 28, 1944; sire, Revolution's Black Prince 543407; Chas. Riley & Son, Springfield, Missouri 220.00
Sunflower's Black Girl 2d 809984, calved March 29, 1944; sire, Revolution's Black Prince 543407; Chas. Riley & Son, Springfield, Missouri 220.00
Sunflower's Girl 4th 809986, calved April 15, 1944; sire, Revolution's Black Prince 543407; Chas. Riley & Son, Springfield, Missouri 220.00
Sunflower's Black Girl 3d 809991, calved July 2, 1944; sire, Revolution's Black Prince 3d 675571; Chas. Riley & Son, Springfield, Missouri 220.00
(Sent for Record), calved September 22, 1944; sire, Barb Eston 2d 699118; Chas. Riley & Son, Springfield, Missouri..... 220.00
Extra Cow, G. F. Markley, Augusta, Kan.... 185.00
Extra Cow, Wm. Williams & Sons, Clarks, Nebraska 385.00

Manhattan

(Continued from page 59)

on the results obtained thus far in this project will be released this spring.

Animal Breeding Investigations

Studies are being made by H. L. Ibsen to determine the mode of inheritance of size for age, which is a major factor in the profitable production of all meat animals. In order to save time, energy and money in making this study, the laboratory animal approach to the solution of the problem is being used. Then when the principles involved have been determined, they can be applied to the production of meat animals.

Experiments with Shropshire and Rambouillet sheep to observe the effects of inbreeding and line-breeding on body type, rate of growth, and breeding performance are in progress under the supervision of Rufus F. Cox and H. L. Ibsen.

Preliminary work was started recently on a new swine breeding project, the object being to produce superior inbred lines. C. E. Aubel and H. L. Ibsen are responsible for these investigations.

Beef cattle breeding investigations are limited thus far to a study of the inheritance of the so-called "double-muscled" character. The data are being collected by A. D. Weber and H. L. Ibsen.

—o—

TRIPLE OAK STOCK FARM SALES.

Mr. D. Johnston, owner of Triple Oak Stock Farm, at Oak, Nebraska, reports these sales: Five bulls, one each to Albert Miller, of Carleton, Nebraska; Merton McCartny, Angus, Nebraska; John Taylor, Edgar, Nebraska; and John Herman, of Oak, Nebraska; also five cows, each with calves at side, to E. H. Warman, of Gladstone, Nebraska. Applewood Bandolier 83d is the senior herd sire at Triple Oak Stock Farm.

Bon Air-Timberline

(Continued from page 56-A)

Brothers, Wyanet, Illinois 435.00

Blackbird Lass of Larkspur 523924, (Forrest W. Lemons), calved April 2, 1937; sire, Bard 3d of Page 468305; Russell Stroud, Buda, Illinois 360.00

Blackcap Eileen 4th 474315, (Forrest W. Lemons), calved May 30, 1933; sire, Eileenmere 62d 450557; Eli Zobrist, Goodfield, Illinois 325.00

Erica of Bonhill 598803, (Forest W. Lemons), calved March 16, 1940; sire, Hanes' Eileenmere 2d 523066; Russell Stroud, Buda, Illinois 335.00

Black Conea 467693, (Forrest W. Lemons), calved February 8, 1931; sire, Tolan's Eileenmere 2d 428081; Hugh E. Malone, Metamora, Illinois 260.00

Blue Ribbon 3d of Wilton 615385, (Bon Air Farms), calved May 29, 1940; sire, Erica Bandolier of Anoka 527552; Wilson E. Johnson, Utica, Illinois 265.00

(Sent for Record), (Bon Air Farms), calved January 22, 1943; sire, Blackcap's Lad S. 4th 602044; Wilson E. Johnson, Utica, Illinois 200.00

Bon's Blackcap 2d 774695, (Bon Air Farms), calved March 18, 1943; sire, Blackcap's Lad S. 4th 602044; H. L. Thompson, Maroa, Illinois 230.00

Bertram's Blackcap Sharp 7th 744334, (Bon Air Farms), calved April 1, 1943; sire, Blackcap Effie's Lad S. 544898; A. N. Roth, Morton, Illinois 350.00

Esterine B. of Victory Valley 627072, (Bon Air Farms), calved November 6, 1940; sire, Blackcap Banks 511911; A. J. Thompson, Maroa, Illinois 245.00

Bon Air's Pride 2d 774699, (Bon Air Farms), calved April 30, 1943; sire, Queenmere 321st 544160; Wilson E. Johnson, Utica, Illinois 235.00

Elderene's Eve 663995, (Bon Air Farms), calved March 22, 1941; sire, Elber Burgess 2d 528072; L. N. Maddux, Lafayette, Indiana 275.00

Envy 5th of Good Hope 610397, (Bon Air Farms), calved September 4, 1940; sire, Envious Marshall 11th 490700; Olson Brothers, Wyanet, Illinois 400.00

Blackcap McHenry 512th 543360, (Merrill S. Castle), calved May 30, 1937; sire, Sir Everel 477005; A. N. Roth, Morton, Illinois 335.00

Princess Pat of Angus Dell 523203, (Merrill S. Castle), calved June 3, 1936; sire, Eileenmere 185th 522109; Clifford Haws, Magnolia, Illinois 220.00

Blackcap McHenry 504th 543346, (Merrill S. Castle), calved September 3, 1936; sire, Prizemere 155th 425357; A. N. Roth, Morton, Illinois 340.00

Blaeberry D. 511759, (Merrill S. Castle), calved Apirl 13, 1936; sire, Evergreen Donnie 479857; Dan Cameron, Magnolia, Illinois 275.00

Blackcap McHenry 509th 543356, (Merrill S. Castle), calved May 27, 1937; sire, Sir Everel 477005; Clifford Haws, Magnolia, Illinois 300.00

Blackcap McHenry 529th 596504, (Merrill S. Castle), calved December 16, 1938; sire, Ericmere Model 522942; John Vaughn, Elmwood, Illinois 350.00

Lad's Blackcap McHenry 654056, (Merrill S. Castle), calved June 6, 1941; sire, Lad of Woodworth 554177; L. N. Maddux, Lafayette, Indiana 255.00

Blendmere's Princess Pat 681831, (Merrill S. Castle), calved June 8, 1942; sire, Blendmere Woodlawn 3d 600993; L. N. Maddux, Lafayette, Indiana 270.00

Blackcap McHenry 510th 543358, (Merrill S. Castle), calved May 29, 1937; sire, Sir Everel 477005; B. S. Hill, Kenosha, Wisconsin 250.00

Bettimere Favorite 595435, (Merrill S. Castle), calved December 26, 1938; sire, Blackcap Prince 17th 537620; Clifford Haws, Magnolia, Illinois 260.00

Blackcap McHenry 814th 767811, (Merrill S. Castle), calved August 5, 1943; sire, Blackcap Effimere 650666; B. S. Hill, Kenosha, Wisconsin 260.00

Bon Air's Black Ellen 736893, (Bon Air Farms), calved May 24, 1943; sire, True's Bandolier 3d 681468; Elston Roth, Pekin, Illinois 160.00

Evergreen 2d of Bon Air 747710, (Bon Air Farms), calved June 7, 1943; sire, Miller's Eileenmere 2d 617339; Wilson E. Johnson, Utica, Illinois 250.00

Blackbird of Bon Air 784945, (Bon Air Farms), calved May 22, 1944; sire, Epponian 12th of Rosemere 542155; J. H. Miller, Bloomington, Illinois 125.00

(Sent for Record), (Bon Air Farms), calved June 14, 1944; sire, Queenmere 321st 544160; Jene Schertz, ElParo, Illinois 215.00

Juanerra Erica Bon Air 784942, (Bon Air Farms), calved March 25, 1944; sire, Epponian 12th of Rosemere 542155; Lloyd Noe, Eureka, Illinois 310.00

Blackcasia B. A. 774709, (Bon Air Farms), calved January 27, 1944; sire, Queenmere 321st 544160; J. A. Henderson & Son, Danvers, Illinois 205.00

Blackbird of Bon Air 774708, (Bon Air Farms), calved December 30, 1943; sire, Epponian 12th of Rosemere 542155; A. C. Nickalls, Radford, Illinois 250.00

Evera of Bon Air 784940, (Bon Air Farms), calved February 25, 1944; sire, Epponian 12th of Rosemere 542155; R. C. Stautenboro, Maroa, Illinois 175.00

Bon Air's Pride 3d 784943, (Bon Air Farms), calved April 2, 1944; sire, Epponian 12th of Rosemere 542155; H. M. Beebe, Earl Park, Indiana 235.00

(Sent for Record), (Bon Air Farms), calved June 17, 1944; sire, Queenmere 321st 544160; R. W. Chambers, Piper City, Illinois 200.00

Blackcap McHenry 812th 767809, (Merrill S. Castle), calved July 11, 1943; sire, Blackcap Effiemere 650666; Wilson E. Johnson, Utica, Illinois 240.00

Blackcap McHenry 811th 767808, (Merrill S. Castle), calved July 10, 1943; sire, Blackcap Effiemere 650666; B. S. Hill, Kenosha, Wisconsin 230.00

Blackcap McHenry 810th 767805, (Merrill S. Castle), calved May 7, 1943; sire, Blcakcap Effimere 650666; B. S. Hill, Kenosha, Wisconsin 300.00

Bell Pride E. B. 718782, (Forrest W. Lemons), calved October 20, 1942; sire, Bell Boy's Revolution 609117; Geo. Giese, Peru, Illinois 415.00

Miss Blackcap H. 4th 738895, (Forrest W. Lemons), calved June 28, 1943; sire, Blackcap Baron 11th of Page 616523; B. S. Hill, Kenosha, Wisconsin 320.00

Blackcap of Timberline 15th 748584, (Forrest W. Lemons), calved March 30, 1943; sire, Hanes' Eileenmere 2d 523066; Bernard Ambrose, Hudson, Illinois 360.00

Ericamere's Lady 14th 778844, (Forrest W. Lemons), calved August 29, 1943; sire, Postelmere 3d 626468; Irvin Bauman, Eureka, Illinois 500.00

Blackcap Lassie of Timberline, (Forrest W. Lemons), calved December 20, 1943; sire, Hanes' Eileenmere 2d 523066; B. S. Hill, Kenosha, Wisconsin 400.00

Elba of Timberline 4th 822618, (Forrest W. Lemons), calved December 6, 1943; sire, Hanes' Eileenmere 2d 523066; Henderson & Sons, Danvers, Illinois 225.00

Blackcap Effie L. 2d 822612, (Forest W. Lemons), calved October 19, 1943; sire, Hanes' Eileenmere 2d 523066; Guy Harney, Beason, Illinois 500.00

Erica of Timberline 3d 748590, (Forrest W. Lemons), calved November 9, 1943; sire, Hanes' Eileenmere 2d 523066; Jake Kemnitz, Strawn, Illinois 335.00

Cow, calved September 8, 1944; J. Garrett Tolan, Pleasant Plains, Illinois 800.00

Ballindalloch of T. L. 3d 822625, (Forrest W. Lemons), calved November 3, 1943; sire, Hanes' Eileenmere 2d 523066; A. D. Bradshaw, Smithshire, Illinois 600.00

B. B. Elba Lady 4th 799411, (Forrest W. Lemons), calved May 20, 1944; sire, Eileenmere of F. 661384; Bob Wixom, Vermont, Illinois 210.00

Blackbird Elgona of T. L. 748587, (Forrest W. Lemons), calved July 15, 1943; sire, Hanes' Eileenmere 2d 523066; A. D. Bradshaw, Smithshire, Illinois 650.00

Blackcap Beauty T. L., (Forrest W. Lemons), calved May 6, 1944; sire, Hanes' Eileenmere 2d 523066; Mark E. Miller, Peru, Indiana 210.00

McHenry Blackcap A. 3d 779967, (Forrest W. Lemons), calved October 28, 1943; sire, McLeanmere 666812; Wm. Kuhfuss, Mackinaw, Illinois 400.00

Bon Air's Barbara 784941, (Bon Air Farms), calved March 13, 1944; sire, Queenmere 321st 544160; H. M. Beebe, Earl Park, Indiana 360.00

Aberdeen-Angus *Set Arizona Price Mark*

Highest price ever paid in Arizona for slaughter cattle on the hoof—seventeen and eighteen cents a pound—bought a carload of Aberdeen-Angus steers recently at Phoenix. The seller was Sam Spitalny, of Calizona Land and Cattle Co., a newer Aberdeen-Angus breeder and an active booster of the Blocky Blacks in the southwest.

This high selling load of Aberdeen-Angus did a real missionary job for the breed in a strong whiteface country. Wagering was heavy on the weight and eventual selling price for the load and much interest was aroused. But the real pay-off came when the Aberdeen-Angus load was killed—dressing 65.63 per cent on a live weight of 1,164 pounds.

The Arizona Farmer, commenting on the Aberdeen-Angus load, quotes Glen Kohl of the OK Meat Company as pointing out that "At eighteen cents a pound, percenting the way they have, these steers cost us only $1.90 more than Hereford steers at 13½ cents, dressing 60 per cent, and grading one notch lower." This universal experience of packers with the high dressing percentage, and high grading, of Aberdeen-Angus steers, will not hurt Aberdeen-Angus prospects in Arizona, or other sections of the southwest.

Again quoting the Arizona Farmer story John Stevenson, the U. S. meat grader who stamped the Aberdeen-Angus carcasses with a "choice" stated that "They were the best I have ever seen. They were very evenly covered with firm, white fat and the meat was especially well marbeled. They would easily rate Prime in normal times, but we can't use that stamp for the duration."

—o—

HOBART AMES, OWNER OF AMES PLANTATION, DIES.

Word has been received of the death at Grand Junction, Tennessee, of Hobart Ames, owner of the nationally known Aberdeen-Angus breeding establishment, Ames Plantation. Mr. Ames was 80 years old and a native of North Easton, Massachusetts.

Prominent in industrial and financial circles in the Bay State, Mr. Ames established his Aberdeen-Angus herd at Ames Plantation in 1913. The Ames Plantation herd has been prominent in show ring winnings for many years and was the foundation source of many new Aberdeen-Angus herds, both in the south and elsewhere. Among the famous cattle bred and developed by the Tennessee breeder was Ames Plantation Beau, International champion bull in 1917.

Greenfields

Announce the purchase of

Mack of Broadview 629190

A splendid proven son of Epponian 8th of ROSEMERE, 1936 International Grand Champion.

Mr. & Mrs. A. B. Gwathmey, Owners
ORANGE, VIRGINIA

Consigned to the South Central Iowa Breeders' Sale

Oskaloosa, Iowa, June 12th

Five low set, Compact Bulls, and Two Fine Heifers. All are sired by our Herd Sire, ENVIOUS BURGESS B. 2d 669316, and out of our best producing cows. Don't miss seeing them!

GLENN WILHOIT & SONS, BATAVIA, IOWA

American Aberdeen-Angus Breeders' *Association*

Officers of the American Aberdeen-Angus Breeders' Association
7 Dexter Park Avenue, Chicago 9, Illinois

W. ALAN McGREGOR, Worton, Md.....President
JULIUS G. CLARK, Lexington, Ky.....Vice-President
J. F. McKENNY, King City, Mo.....Treasurer
W. H. TOMHAVE, Chicago, Ill.....Secretary
M. F. GRIMES, Chicago, Ill.....Assistant Secretary
COLIN KENNEDY, Chicago, Ill.....Publicity

Association Field Representatives

CARL OLDSEN, 2137 Country Club Blvd...Ames, Ia.
JIM GUTTRIDGE.....Elk Grove, Calif.
ROBERT DUPREY.....Van Wert, Ohio
MILT MILLER.....Keedysville, Md.
GEORGE FREEMAN, 1724 E. 14th Place.....Tulsa, Okla.

Directors

Executive Committee: Otto G. Nobis, Davenport, Iowa; W. A. Rafferty, Morocco, Indiana; Sam Fullerton, Jr., Miami, Oklahoma.

Term Expires 1945: Frederic H. Bontecou, Millbrook, New York; Julius G. Clark, Lexington, Kentucky; George Laughlin, Kirksville, Missouri; Otto G. Nobis, Davenport, Iowa; J. Garrett Tolan, Pleasant Plains, Illinois.

Term Expires 1946: R. L. Hanna, Fargo, North Dakota; Edward Jenkins, Millwood, Virginia; Forrest W. Lemons, Congerville, Illinois; W. A. Rafferty, Morocco, Indiana; Tommy Brook, Camp San Saba, Texas.

Term Expires 1947: Sam C. Fullerton, Jr., Miami, Oklahoma; J. J. Hendren, Fowlerville, Michigan; W. A. Hopley, Atlantic, Iowa; Thomas McCroskey, Jr., Mentor, Tennessee; E. W. Serrell, Denver, Colorado.

THE SOUTHWESTERN NATIONAL.

Entries are now being received by the Association office for the Southwestern National Aberdeen-Angus Sale and Show to be held at Tulsa, Okla., the week of October 15. Those wishing to consign cattle to this national breed promotion event should communicate with the Chicago office as soon as possible.

Further details on the Southwestern National as to exact date, number of head, etc., will be announced in coming weeks.

—o—

CONTINUED PROGRESS.

During the past month 112 new breeders took out memberships in the Association. This compares with 104 new memberships in the same month a year ago. For the fiscal year to date there has been a membership increase of 779 against 744 a year ago—when the all-time record for membership increase was established.

All sections of the country are represented by these new Aberdeen-Angus breeders, with a very significant increase shown in the west and southwest. Further indicating Aberdeen-Angus interest and activity is the record of transfers. Latest monthly total on transfers shows 5,075 issued compared with 3,803 for the same period in 1944.

—o—

WEANING WEIGHTS.

One of the several reasons responsible for growing Aberdeen-Angus popularity in the range country is the heavier weights of the Black steer calves at weaning time. This fact, coupled with the higher per pound selling price in the fall, is a potent sales argument in favor of Aberdeen-Angus and one which practical cattlemen are not overlooking. For western demand for Aberdeen-Angus females was never stronger than at present.

Records kept by one of the good commercial Aberdeen-Angus herds in the range country show average weaning weights during the past seven years as better than 460 pounds—at an average selling price on the ranch of 13.1 cents a pound. Also available are steer calf weaning weights of another herd in the same state, and of another breed, averaging 405 pounds. These cows were considered better than average representatives of their breed and were handled under better than average range conditions. The 405 pound average of the other breed covers a shorter period of time than the Aberdeen-Angus average of 462 pounds. Were the Aberdeen-Angus steer calves averaged for the same years the difference would be even more striking—471 pounds for the Blocky Blacks against 405 for the other breed.

—o—

BANG'S RECOMMENDATIONS.

Of interest to cattle breeders are the recommendations on Bang's disease control formulated by a special livestock committee of the Illinois legislature following a series of meetings with livestock men of that state.

The committee recommends that "testing of the entire herd before calves are vaccinated, and the testing of calves before vaccination, should both be optional with the owner." Present Illinois regulations require both. However, the committee recommends that the regulation requiring cattle over eight months of age be tested before vaccination should be retained. They point out that "since an animal more than eight months of age will react for a considerable time after vaccination it is impossible to know during that period whether a reaction is the result of vaccine or natural infection."

The committee recommendation was that the Illinois legislature pass a law prohibiting the sale after July 1, 1946, of breeding females or bulls, past eight months of age unless (1) they come from accredited herds; (2) are animals which have been vaccinated against Bang's between 4 and 8 months; (3) are animals which were tested and found negative, and carry a veterinarian's certificate that they were vaccinated; or (4) have been tested within 30 days prior to sale.

—o—

DECLINE IN FORAGE.

A decline in forage production in the north central states, mainly in the acreage of legumes, has been taking place for the last two years and will likely continue for another three years, says Dr. L. F. Graber, University of Wisconsin agronomist. In the matter of alfalfa hay production there has been a steady decline for the last eight years in Wisconsin, Michigan, Minnesota and Iowa—formerly the four states with 1,000,000 acres in the crop. In a recent talk before a group of Illinois farm owners Dr. Graber pointed out that serious thought must be given now to increasing the carrying capacity of pastures and the possibility of using emergency hay crops if the present heavy livestock production program is to be continued.

Dr. Graber believes that the renovation of old blue grass pasture through lime, fertilizer and reseeding offers one of the best possibilities of increasing forage production. A typical example of what has happened to our blue grass pastures may be found in the famous blue grass section of southwestern Wisconsin, Dr. Graber says. A native of this region, and owning a farm in this area, the Wisconsin man recalls that 30 years ago grass fat steers were marketed from southwestern Wisconsin in successful weight and price competition with corn fed cattle from Illinois and Iowa. Today many of these pastures, due to a combination of over-grazing, drouth, grub damage, and failure to fertilize, consist largely of ragweed. Renovation tests with blue grass pastures near Richland Center, Wis., show an average production, on a dry basis, of 2 tons of forage per acre against 1 ton per acre, or less, from old blue grass pasture. In the same area brome grass combined with alfalfa produced 3.8 tons per acre against 2.5 tons for straight alfalfa. Dr. Graber favors the incorporation of legumes, alfalfa or clovers, with either brome grass or blue grass for "if you take care of the legumes the grass will take care of itself."

—o—

ABERDEEN-ANGUS STEERS AT $17.90.

Highest carlot price for finished cattle since December, and the highest April price since 1919, has been paid in recent weeks for two Aberdeen-Angus consignments from the feedlots of Ed Reiter, Cascade, Iowa. At the $17.90 top on the Chicago market the Iowan marketed 20 head of 1,346 lb. Blacks on May 2 and another load averaging 1,345 lbs. on April 25. A third Reiter-fed load topped in Chicago April 18 at $17.85, averaging 1,256 lbs.

Top price in many weeks for light cattle, $17.25, was paid April 23 for a load of 819 lb. Aberdeen-Angus steers and heifers fed by Charles Stahl, Springfield, Ill. On April 26 the $17.60 top in Chicago went to Behrens Brothers, De Witt, Ia., on 20 head of 1,290 lb. Aberdeen-Angus steers. The $17.75 Chicago top on April 17 went to Wallace Samuelson, Boone, Ia., on 50 head of 1,151 lb. Aberdeen-Angus. Second high of the day, $17.50, also was paid for Blacks, these being from the feedlot of Ed Zumdahl, Forreston, Ill.

The over-all cattle market picture contains many contradictions and abnormalities. One thing is quite certain, however. The heavy percentage of beef cows and heifer calves marketed in the last eight or nine months is pulling down the nation's future beef cattle supply faster than government statistics indicate. Even on the basis of the government's guess of January 1 on cattle numbers—some 82,000,000 head of beef and dairy stock—our current supply of beef cattle figures out only 396 head per 1,000 population compared with 490 head per 1,000 population 25 years ago.

Commenting on the heavy slaughter of she stock, one market commentator points out that "In an effort to maintain current meat supply by slaughtering huge numbers of female bovine stock, the government has arranged a cattle price plan as to encourage the liquidation of cows and heifers—actually digging into the next cattle generation by butchering not only potential breeding animals but actually putting pregnant cows and heifers on the butcher's block."

How extensive this liquidation of cows and heifers has been is revealed by department of agriculture slaughter data. During the eight-month period, July, 1944, to February, 1945, inclusive, packers slaughtered fewer steers each month than a year earlier, with one exception, and more cows and heifers every month. During this time cows and heifers comprised 62 per cent of the kill, against 52 per cent of the total a year earlier. The report shows a decrease of 454,000 head, or 11 per cent, in the number of steers butchered and a gain of 1,365,000 cows and 234,000 heifers, increases of 39 and 23 per cent. During the eight-month

period federally inspected plants killed 2,429,000 more cows and heifers than they did steers, whereas a year earlier the cow and heifer kill was only 376,000 head above the steer slaughter. During the same period packers slaughtered 5,608,000 calves, a gain of 39 per cent.

The report points out that feeders seeking cattle for their lots are forced to compete with packers for light weight cattle and calves that ordinarily would go to corn belt farms for finishing. As a result replacement costs to feeders now average about $1.00 per hundred more than in the spring of 1919, the top year of the postwar inflation period. In the face of this they are selling their finished steers around $2.50 per cwt. lower than the top cattle prices of the spring of 1919. Cows and heifers are bringing the highest spring price in history, and are averaging around $3.00 per cwt. above the 1919 period.

—o—

HANDLING THE SHOW CALVES.

With warmer weather coming on, and the summer calf shows not too far ahead, steers being fed for exhibition should be getting special attention. A mid-western county agent whose 4-H club boys and girls have taken their share of awards at strong shows has prepared some advice for junior feeders.

At this time of the year the chances are that most of the breeding cattle are out on pasture, so figure on giving your calf some of the vacated barn space, he says. "A stall in the northwest corner of the barn is usually cooler than the others. Or other buildings can be used to good advantage. One of the coolest places that can be used is the alleyway of an empty double corn crib which has a dirt floor. But regardless of the housing available it is always advisable to darken the stall. Take out the windows and hang old burlap sacks in their place. Also put sacks on the doors.

"Many 4-H members also fasten sacks from the ceiling in such a way that the calves can brush the flies off their backs. By darkening the stall you lower the temperature. It is also a fact that flies do not bother cattle as much in a darkened place.

"So far your calves probably have been going around their pen, or stalls, at their leisure. From now on you should keep them in their stall during the day and allow them to go outside only at night. You say: 'Why so early. Flies are not bad yet.' It is possible that on your farm ordinary barnyard flies are not bad yet and will not bother cattle for some weeks. But there are other kinds of flies with which you must contend—heel flies, for one. A good many cattle have gone through fences and cut themselves badly because of the heel fly. So why take chances?

"When warm weather sets in your calves will lose some of their appetite. They have been eating pretty much the same ration day after day, and it is beginning to look a little old to them. At this time of year it is a good idea to make a little change in the ration. Add molasses feed, or sweeten the feed with blackstrap molasses, if it is available. Or you might add bran to your ration, or roll your oats or barley. If you are an average 4-H member you have been grinding your corn too fine. Corn should be cracked very coarsely. This change alone will be a big help."

He suggests as another alternative feeding three times a day. When this is done per-meal consumption will not be as large at one time, and as a result the heating effect of a heavy corn ration is reduced somewhat. In three times a day feeding one noon feeding is dropped every week—usually the one Sunday noon. This club agent points out that the need for plenty of clean, fresh water cannot be overemphasized. Calves will drink more on warm days and the three pails a day they may have been drinking through the winter will be far short of requirements.

—o—

THE COW HERD AND BEEF PRODUCTION.

Mention was made last month in these columns of the wide range in weaning weights in calves by different sires, as reported from findings of the Range Livestock Experiment Station at Miles City, Mont. Of equal or greater significance are the findings of the Montana station on calf weights and development related to the age and condition of the cow herd. For the commercial cattleman, whose year's income depends on maximum poundage of beef produced, must look to the quality and production of his cow herd, as well as the quality of the bulls used.

According to the Montana station birth weight of calves was heaviest from four-year old cows, declining slightly each year until past the eleventh year. Smallest birth weight was from two-year old heifers. Calves from three-year olds averaged practically the same as from five-year old cows. However, for practical purposes birth weight of calves from cows of various ages is of little importance. What the cow is able to do for the calf in the way of milk production is of major importance in the matter of heavier weaning weights. Here age plays an important part.

Heaviest calves at weaning time came from six-year old cows. From then on averaging weaning weights were in a rather sharp decline with the calves from 10-year old cows averaging about the same as those from two-year olds. Weaning weights of calves from six-year olds, as against those from 11-year old cows, showed a 50 pound difference in favor of the younger cows, or 375 against 325 pounds. It should be remembered that in these tests, covering 15 years, the cows and calves were handled under range conditions. The calves got only milk and grass.

The report indicates that for the commercial cattleman it is not advisable to keep a cow beyond nine years of age. However, price of feeder calves, the amount of feed available, condition of the grass, and supplemental feed available are factors entering into the picture, and which could mean the keeping of older cows for further production. It should also be remembered that these figures are for cattle of another breed, and whose milk production, generally, is below that of Aberdeen-Angus cows.

Of considerable practical interest is the Miles City finding that there is little or no correlation between the previous fall weight of the dam and the subsequent weaning weight of the calf. "Fall condition of the cow did not materially influence subsequent milk production. Spring weight of the cow was correlated slightly higher with the weaning weight of the calf, but again it was not high enough to be of much value. This seems to indicate that it was not the storage of energy in the body of the cow, but rather the condition of the range and the availability of the feed during the suckling period that materially influences milk production of the cow and, in turn, the weaning weight of the calf.

"These correlations should be considered when disposing of range cows each fall. Quite frequently the producer is apt to dispose of thin cows, thinking that their low condition will prevent them from raising large calves the following year. Such is not true. If the cow has been shown to be a good producer temporary thinness may not materially affect her production the next year. The practice of disposing of cows that fail to produce good calves is to be recommended. The failure to produce one or two good calves in the first two calving seasons is a fair indication that this cow will not produce thrifty calves at any time during her life."

Another important point on calf size brought out by the Montana findings is the size of the cow in determining birth weight and weaning weight. Larger cows, or cows with larger abdominal capacity, produced the largest calves. Variation in birth weight, it was found, was due 19 per cent of the time to cow influence, and less than 10 per cent to the influence of the sire. Size of the cow was also found to be of greater importance than changes in condition of fleshing.

In weaning weights of calves it was found that 20 per cent of the variation was due to cow influence, against 14 per cent variation due to the influence of the sire.

—o—

WHITLEY COUNTY BREEDERS' ASSOCIATION.

Came into being April 26th with a meeting at Columbia City. President of the new Indiana Aberdeen-Angus group is Dr. Orville C. Briggs, of Columbia City. Carl Enz, of South Whitley, was elected vice-president and Anna Bell Connor, of Columbia City, was named secretary-treasurer. Directors named were Kenneth Sherbahn, of South Whitley; B. F. Bitting, Columbia City; Chester Connor, Columbia City; and Homer Schuman, of Columbia City, representing commercial Aberdeen-Angus breeders.

Future plans of the Whitley county Aberdeen-Angus enthusiasts include a Field Day July 26th at the farm of Dr. Orville C. Briggs. Plans are also under way for an Association sponsored show at the time of the county 4-H club Achievement fair.

Prior to the organization meeting a tour was made by Aberdeen-Angus breeders and friends of twenty-three Black herds in the county.

Master

A husbandman is the master of the earth, turning barrenness into fruitfulness, whereby all commonwealths are maintained and upheld. His labour giveth liberty to all vocations, arts, and trades, to follow their several functions with peace and industrie.

—GERVASE MARKHAM.

Hartley Stock Farm
"THE BALLINDALLOCH OF AMERICA"
Dispersion Sale
at the Farm
Page, North Dakota
June 8th

Two Georgina Families

By F. W. CRAWFORD, Secretary
Canadian Aberdeen-Angus Association

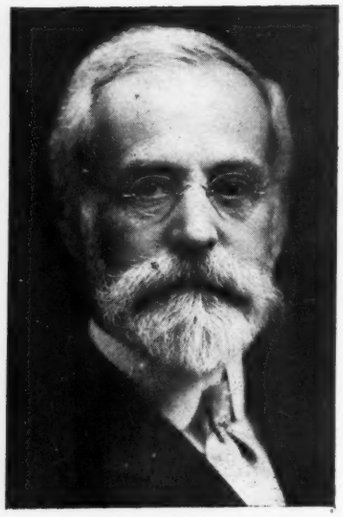

J. D. LARKIN

THERE is, it appears to me, much confusion in the minds of many breeders of Aberdeen-Angus cattle about the Georgina family. Many do not know that there are two well known families bearing the name—Georgina. The first was established at Rothiemay by the late W. J. Taylor who sold his entire herd to Geary Brothers, of Bothwell, Ontario, in 1886. Members of that Georgina strain came to this continent at that time and the family has remained throughout the intervening years. In the early years this family did not long remain in the hands of its founder and for that reason it has not been prized as highly as the Georgina strain which was unrelated, so far as I know, and was developed at Ballindalloch. It is the Ballindalloch family that has attracted the attention of particular breeders on this continent and this is primarily due to the constructive breeding work of Sir George Macpherson Grant.

Breeders who have studied the breeding of this family very often refer to Georgina of Burnside (3893) as the foundation cow because a Burnside family was established from this cow. It should be carefully noted however that although all Ballindalloch Georginas trace direct to Georgina of Burnside (3893) the foundation cow is Georgina 2d of Aberlour, a daughter of Georgina of Burnside. Georgina 2d of Aberlour was bred by Mr. William Robertson after he left Burnside for Aberlour. She was dropped in 1881 and was sold to Sir George Macpherson Grant in 1884. In the Ballindalloch herd she was much prized. In the History of Aberdeen-Angus Cattle, by MacDonald and Sinclair, she heads the list of principal matrons in the Ballindalloch herd between 1885 and 1910, which receive special mention. She became the dam of a great group of show and breeding females and ranked with such great Ballindalloch cows as Elba (7045), Pride of Invereshie (7059) and Elbana (20553). Sir George developed her daughters and by the use of the great bulls which he used solidly established the Georgina family. It is fair then to say that if those who have purchased members of this family followed as careful breeding practices as Sir George the family rightfully ranks among the best.

Georgina 2d of Aberlour was by Whig (1867). Among numerous calves she left Genista (15051), by Erroll (2723); Gerenda (19259), by Vesuvius (7257); and Georgia (21818), by Eurotas (9962); all show animals of high merit. Genista produced Gentian of Ballindalloch to the service of the great bull Prince Inca. Gentian was a grand cow. She won almost every prize open to her and as a breeder she was among the best at Ballindalloch. The descendants of Gerenda were also good and were retained in the Ballindalloch herd.

Georgina of Burnside (3893) produced some daughters beside Georgina 2d of Aberlour and one in particular is of interest to breeders on this continent. I refer to Glee of Aberlour. She was imported to the United States many years ago and was owned by John C. Christie, Windom, Minnesota. In his hands she produced a number of calves and the strain was developed by him and others in that State. I believe there are many descendants of Glee of Aberlour in the United States at the present time. She was by Jupiter of Aberlour (2173) and was therefore a half sister of Georgina 2d of Aberlour. There has been much speculation about the descendants of this cow and the Ballindalloch Georginas. Glee of Aberlour is without doubt a member of the Georgina of Burnside family, but she clearly is not a Ballindalloch Georgina. The Ballindalloch family was in the early years prized solely because of the constructive breeding work of Sir George Macpherson Grant. Glee of Aberlour and her descendants did not pass through Ballindalloch hands.

So far as I am aware the Ballindalloch Georginas on this continent trace mainly to two cows. There may of course be others which have not come to my notice and I am not attempting to create the impression that only animals descended from the two cows which I will name are Ballindalloch Georginas. The two cows are Gadie (43852), and Gerana of Ballintomb (27225). The former was imported to Canada in 1910 by the late J. D. Larkin, Queenston, Ontario, and the latter was imported to Canada in 1921 by William Gibb, Killam, Alberta, who spent fifteen years in the United States with Aberdeen-Angus cattle as a young man. To assist breeders to understand Georginia breeding I will reproduce the Scotch pedigree of both of the cows mentioned and the pedigree of Gentle Kate 2d a Rothiemay Georgina.

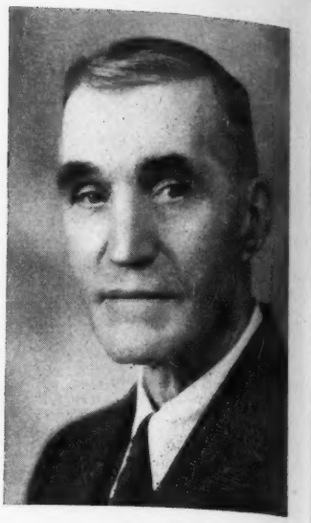

WILLIAM GIBBS

Gadie produced a number of heifer calves. At least six of them are recorded in the Canadian Aberdeen-Angus herd book. They were bred by three breeders—J. D. Larkin, Queenston, Ontario; James Bowman, Guelph, Ontario, and Kenneth McGregor, Brandon, Manitoba, through whose hands Gadie passed. Another Canadian breeder—Mr. J. A. McAllister, Guelph, Ontario—had a prominent part in developing the Georginas. Georgina of Aberlour 5th (a great granddaughter of Gadie) bred by Mr. McAllister was one of the greatest show heifers ever produced in Canada. She was eight

(Please turn to page 108

GADIE (Imp.) (43852)

Calved February 16th, 1908, bred by Sir John Macpherson Grant, Bart., Ballindalloch, The Castle Ballindalloch, Banffshire, Scot.; imported in December, 1910, by J. D. Larkin, Queenston, Ontario.

Dam:	Sire:
	Everard of Ballindalloch (21902)
Garonne (30136)	Bion (11454)
Greta of Ballindalloch (24205)	Junior Rover (11796)
Gerenda (19259)	Vesuvius (7257)
Georgina 2d of Aberlour (5979)	Whig (1867)
Georgina of Burnside (3893)	Baronet of Drumin (637)
Duchess of Drumin (1681)	Marshal (399)
Drumin Queen (954)	Defiance (397)
Princess of Drumin (950)	By an Aberdeen-Angus Bull
Bell of Burnside (631)	Roger (70)
Susan of Burnside (166)	

GERANA of BALLINTOMB (Imp.) (66249)

Calved February 10, 1920, D. M. Allan; imported May 1921, by William Gibb.

Dam:	Sire:
	Prince Blueblood of Ballindalloch (29807)
Floria 4th of Ballintomb (57605)	George R. of Ballindalloch (30611)
Gabrielle (31231)	Baron Kerrara (15161)
Gem of Abergeldie (27816)	Fashion of Abergeldie (13421)
Gentian of Ballindalloch (19258)	Prince Inca (7844)
Genista (15051)	Erroll (2723)
Georgina 2d of Aberlour (5979)	Whig (1867)
Georgina of Burnside (3893)	Baronet of Drumin (637)
(See Pedigree of Gadie)	

GENTLE KATE 2d (Imp.) (56272)

Calved December 7, 1914, John R. Findlay; imported November 1919, by Carpenter and Ross; 3d owner Howard Fraleigh.

Dam:	Sire:
	Jan Eric (32052)
Kezia 6th (47359)	Prince Botha (27331)
Kezia 5th (40711)	Radium (23829)
Kezia 3d (30320)	Jim of Morlich (13531)
Kezia (16645)	Junius (2873)
Kind Kate (11334)	Brilliant (3549)
Kate of Kinermony (5706)	Sir Maurice (1319)
Gentle Kate (2234)	Elector (427)
Kate of Glenbarry (1187)	Clansman (398)
Georgina 3d (1231)	Dammascus (495)
Georgina of Rothiemay (532)	Fintray (125)
Old Lady Jean (187)	

U. of Idaho *Receives Fine Gift*

Prof. C. W. Hickman, Department of Animal Husbandry, at the University of Idaho, located at Moscow, (At halter of first Heifer), has kindly supplied the accompanying photo and story revealing a recent donation from the Inland Empire Aberdeen-Angus Breeders' Association members.

"The members of the Inland Empire Aberdeen-Angus Association composed of breeders in Oregon, Washington, Idaho and Montana, recently gave the University of Idaho $2500.00 with which to purchase foundation females to establish a herd of Aberdeen-Angus at the University.

"Carrying out the wishes of the association members, C. W. Hickman, W. M. Beeson and W. J. Florence of the department of animal husbandry used the major part of this grant for the purchase of four heifers, representing the best Aberdeen-Angus breeding in the West, at the second annual Aberdeen-Angus show and sale at Spokane, Washington March 10th.

"There is a very definite interest in Aberdeen-Angus cattle throughout the Western States and we are very glad to have these Aberdeen-Angus females to add to the University livestock herds and flocks. This group of Aberdeen-Angus heifers will be very valuable for class room use not only for college students but for 4-H Club and Future Farmer members visiting the University Farm. The Idaho Agricultural Experiment Station has been using Aberdeen-Angus steers for nearly fifteen years in its feeding experiments at the Caldwell Branch Experiment Station. At that experimental farm the work has been to develop practices that would make the most efficient use of irrigated pastures and home grown feeds in beef production. Each year the college of agriculture has purchased a number of Aberdeen-Angus steers for student judging.

"The accompanying picture shows two of the heifers selected at the Spokane sale. The breeders of the other two heifers took them back to their ranches to be bred to their main herd bulls, consequently could not be included in this picture."

How -7 Ranch *came into Being*

When the Journal asked Secretary Gene Mallory, of the Pacific Coast Aberdeen-Angus Breeders' Association to tell its readers something about his cattle and how it happened to be Aberdeen-Angus, this was his reply: "I started in the cattle business in 1925 with seventeen head of commercial Shorthorn cows. I changed over to Herefords in 1929, and in 1939 bought my first Aberdeen-Angus bulls to cross on the Hereford cows. I liked the cross so well that in January, 1942, I bought twelve head of registered Aberdeen-Angus heifers and a herd sire.

"In September of that year, my twin sons, Roy and John, started to high school and decided on Aberdeen-Angus as their Future Farmer project. They purchased four registered heifers between themselves and asked if we could not form a partnership. We had a total of sixteen heifers and one bull so they paid me one-fourth the

Black Duster W. 7th

We have sold

Blackamoor 206th 682457

And all the rest of the Bulls we advertised in the Journal. BUT—we still have a few of last spring's calves left, and they are the kind that will please. So come see them, or write your needs to

FRED WETLE, The Dalles, Ore.

PRINCE SUNBEAM 44th

Winners from

First calves by our PRINCE SUNBEAM 44th placed FIRST Junior Bull Calf; SECOND Pair of Calves; FIFTH get of sire in Denver's strongest Aberdeen-Angus show, and A Bar A Junior Calves got SECOND in PENS of FIVE BULLS. A Bar A PENS of HEIFERS stood SECOND, THIRD, FIFTH at Madera, California.

Young Breeding Stock for Sale

A BAR A RANCH

ANDREW ANDERSON, Owner — Registered Aberdeen-Angus — ENCAMPMENT WYOMING

Congratulations *to*

CLIVE E. ROBERTS, COLFAX, WASHINGTON, who secured BLACK BERTRAM of MEADOWMERE 756742, Grand Champion Bull at the recent Inland Empire Show and Sale. We shall be hearing from Mr. Roberts.

and to

DILLARD D. YORK & SON, WALLA WALLA, and MR. SMITH of PENDLETON, OREGON, who bought our First Prize Heifer and Third Prize Bull at the same sale.

and Thanks a Million

To the contending bidders who helped to make the whole sale a fine success. Naturally our best wishes go with our cattle and all the other good ones sold at this sale.

HAROLD LENHARD

Meadowmere Farm — Deer Park, Wash.

Sun Valley Farms

Chas. C. Baron & Son

We now have well culled and unusually fine offerings from 1944's Crop. Also Two fine BULLS from 1943.

LLOYD & LAURA BARON, owners

CARROLL, IDAHO

Lockwillow Farm

Herd headed by

Prizeman of Lockwillow 671814

A splendid breeding son of Epponian of Rosemere 13th who was a son of the famous breeding bull Eileenmere 61st and that grand old cow Epponia C. B. We shall be happy to show you our young stock for sale.

R. L. RUTTER, JR., ELLENSBURG, WASH.

price of the bull and became owners of a one-fourth interest in our small herd of registered cattle. This was the start of the F. E. Mallory & Sons as registered Aberdeen-Angus breeders.

"Most of our cows are Enchantress Trojan Ericas, with quite a few Prides of Aberdeen and Third Branch Blackbirds. We also have a few Blackcap, Evergreen Erica, and Heatherbloom females. At the present time we have sixty head of registered Aberdeen-Angus cattle and I run 800 head of commercials of which 500 are steers and 300 are Hereford and Aberdeen-Angus cows, about equally divided.

"My brand is —7, so we call our ranch Bar Seven Ranch. We have no trouble selling our bulls, but we do have a hard time keeping our heifers as there is a great demand for them."

Those interested in Aberdeen-Angus cattle or the Pacific Coast Aberdeen-Angus Breeders' Association and its activities should get in touch with Secretary F. E. (Gene) Mallory, Box 389, Madera, California, who will be happy to give any information possible or to help in any other way to make you better acquainted with Aberdeen-Angus cattle and why they are in such strong demand in the famous San Joaquin Valley country where they are being adopted as fast as the foundation material can be located.

—o—

ROSEMERE EXPORTS GO TO HAWAII AND ALASKA.

Secretary Gene Mallory, of the Pacific Coast Aberdeen-Angus Breeders' Association, Madera, California, writes that he has just received a letter from O. V. Battles whose new herd is located at Los Olivos, California, in which Mr. Battles writes: "Among recent sales from our herd in our Western territory are two bulls to Mr. Thos. J. Felton, of Kodiak, Alaska; six young bulls to the Waianae Sugar Company, of Honolulu, Hawaii; and five young bulls to the Hawaiian Pineapple Company, also of Honolulu; besides five young bulls to Mr. R. A. Shuey, of Oakland, California."

If it is . . .

ABERDEEN-ANGUS

information you want, you are invited to write the . .

Pacific Coast Aberdeen-Angus Association

Box 389

Madera, California

Oregon State *adds high class herd bull*

A nine month old bull calf from the Barbara family, which is generally recognized as one of the greatest American families in the Aberdeen-Angus breed, has just been purchased from the University of Missouri and added to the Oregon State college Aberdeen-Angus herd, announces R. G. Johnson, head of the O. S. C. animal husbandry department.

The new bull, Missouri General 19th, has a close pedigree showing the International grand champion cow, Pride Protest 6th; and such famous bulls as Earl Marshall, Blackcap Bertram and General of Page, and is expected to "nick" with the Barbaras, the Princesses and the Blackbirds in the Oregon State college Aberdeen-Angus herd. A full sister of the new bull sold recently at auction for over $1500.00, while a brother sired the top junior bull at the large Missouri state sale and show in 1944. A half sister was grand champion female at the 1943 show and sold for $1600.00. Missouri General 19th was sired by General 4th of Lonjac and his dam is a daughter of the famous University of Missouri herd sire, Supreme Marshall.

The O. S. C. Aberdeen-Angus herd was established in 1936 through purchase of five top heifers from the J. S. Guttridge estate at Prairie City, three James D. McGregor bred heifers from the Hartley Stock Farms at Page, N. D.; and two heifers which originally came from Congdon and Battles, Yakima, Washington.

Closely bred Prizemere 32d blood was used successfully from 1936 to 1944, when Prince Sunbeam 16th, a Fullerton bred son of Revelga, was used. Revelga is the three-fourths blood brother of Revolution 100th and the grandsire on the dam's side of the $40,000.00 Prince Eric of Sunbeam.

Two recent sales of animals from the college Aberdeen-Angus herd were made to E. J. Barnett, of The Dalles, who bought seven head of females; and Myrl Mulkey of Corvallis who bought a yearling bull.—O. S. C. Extension Service.

—o—

OREGONIAN PURCHASES BULLS.

Mr. John H. Smith, Jr., 630 American Bank Building, Portland, Oregon, recently purchased two fine young bulls from Laurence Mellergaard, of Ellensburg, Washington. Mr. Smith has just started his pure bred herd, and in addition has purchased something over one hundred head of grade Aberdeen-Angus from the L Bar L Ranch, at Thorp, Washington.

Hacienda de Los Reyes

K-S

Aberdeen-Angus Cattle

MRS. KERNICK SMITH, Owner
J. HAROLD CARTER, Manager

SELMA, CALIFORNIA

PACIFIC COAST ASSOCIATION SALES COMMITTEE MEETING.

Sales Committee meeting at Madera Sales Yard, Monday, March 26, 1945, called at 11:30 A. M. with the following members of the committee present: Biaggini, Chairman; Mallory, California; Guttridge, Manager and Mrs. Smith, Treasurer. After a lengthy discussion, Mr. Guttridge, moved that since enough good quality cattle cannot be obtained at such short notice, and rather than have a sale made up of culls or inferior animals, no spring sale be held in Medera. Seconded by Mallory, passed. The committee then agreed on the following sales and set the dates as follows:

Madera, California, Registered Cattle, September 9 and 10, 1945; Pendleton, Oregon, Registered Cattle, October 14 and 15, 1945; Twin Falls, Idaho, Registered Cattle, October 21 and 22, 1945; Red Bluff, California, Commercial Cattle, November 11 and 12, 1945; Great Western at Los Angeles, California, December, 1945.

A proper form for use in consigning cattle to sales was discussed at great length, and a form used by the American Aberdeen-Angus Breeders' Association was revised to fit our use. Mr. Guttridge will study it for further changes and mail copies to the committee for their approval.

The quality of cattle for our future sales was discussed and a sifting committee was suggested by Mr. Guttridge. All present were in favor. The committee's policy will be to sift out the poor quality cattle and run through the sale only cattle that will be a credit to the Aberdeen-Angus breed.

Meeting adjourned at 1:15 P. M.—Signed —F. E. MALLORY, Secretary.

—o—

O. V. BATTLES RECEIVES ANOTHER CAR OF CATTLE.

The second car load of cattle recently arrived at O. V. Battles' new ranch at Los Olivos, California, from the parent Rosemere farm in Iowa. Some of the most select animals of the herd have been included in the two shipments to date and will be used as foundation animals for the new California breeding herd.

—o—

A FLASH FROM IDAHO.

Midvale, Idaho, April 23, 1945. "We just finished loading one hundred cows and heifers with one of our herd bulls and a yearling bull of our own breeding," write Ray J. and Nellie Fox, long time Aberdeen-Angus breeders, "to go to Davies and Koetitz, El Solyo Ranch, Vernalis, San Joaquin County, California. We hated to part with these good cattle but with Wayne and grandsons in the service we are just unable to care for them. When the boys get back we will be in the Aberdeen-Angus game again. Mr. and Mrs. Davies and Mr. and Mrs. Koetitz, were all here and selected these cattle and cared for the shipping. We liked them all and are sure they will make many friends in the west with Aberdeen-Angus cattle. Our best wishes go to them for every success."

Hartley Stock Farm

"THE BALLINDALLOCH OF AMERICA"

Dispersion Sale
at the Farm
Page, North Dakota
June 8th

I fell in love *with a Quarter Hoss*

The Skeltons purchase an Aberdeen-Angus Foundation of Sixty Top Commercial Heifers from Thos. H. Davis, Jr., of Woodlake, California.

By FRED HAHNE

HAVING spent most of my younger days in the saddle, either on the race course or on the wide open prairie in Iowa and Nebraska, naturally I love a horse. The one that struck my fancy in recent years was the beautifully made Show Boy (stallion) used by Al Skelton, superintendent of El Peco Ranch, near Madera, California, in his fancy calf roping rodeo exhibitions. It is indeed a pleasure to present this magnificent piece of horse flesh to our readers. Some of you have no doubt seen him at work in one or another of the big rodeo shows held throughout the nation. Al and Jean Skelton, Mr. and Mrs. if you please, are the most genial hosts one would care to meet.

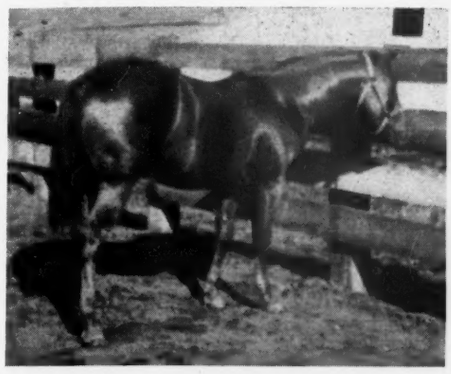

SHOW BOY 263 A.Q.H.A.; sire Tony; dam Miss Boss; foaled June 9, 1937; owned by Al and Jean Skelton, Madera, California.

While riding over this mammoth ranch the outstanding feature to us was the manner in which the land itself is handled and the kind of cattle that are installed there. Naturally El Peco is founded on a grand herd of Hereford cattle; however cancer eye has begun an invasion that has caused the owner and their superintendent to look for relief. They have made a start with Aberdeen-Angus heifers, and these heifers seem to be doing wonderfully well in their new surroundings. Concerning the heifers Mr. Skelton supplied the following story:

"The twenty-five head of Aberdeen-Angus heifers you saw in the El Peco pasture, I purchased last July at Klamath Falls, Oregon, for the El Peco Ranch, from C. V. Barton. Mr. Barton purchased the Alexander herd and perhaps you know more about them than I. (For quite some years Mr. Alexander handled Aberdeen-Angus cattle on a rather extensive scale on his ranch near Klamath Falls, and we were quite conversant with the herd and the herd bulls in service. For that reason we are inclined to believe that Mr. Skelton has the makings of a real foundation herd in these twenty-five fine heifers.) Anyway, that is their background. I believe they are as good a bunch of commercial heifers as can be found anywhere.

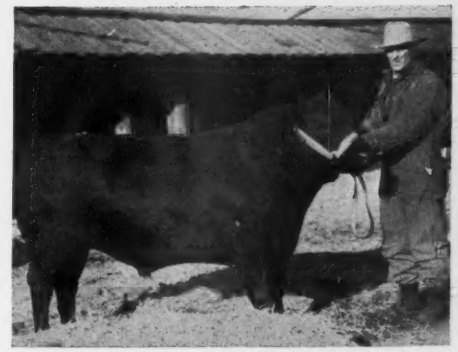

HEATHER BROOK of CIRCLE H. 21st 767580—Calved May 1, 1943; bred by Laurence Mellergaard, Ellensburg, Washington; sold in the Spokane sale March 10th, 1945, to the Pacific Coast Aberdeen-Angus Breeders' Association for presentation to Malin, Oregon Grange, winner in the Sixth War Bond Contest of Oregon State Grange. Purchase was made by Gerald D. West, Oregon Director of the Pacific Coast Aberdeen-Angus Breeders' Association.

"Our own cattle—the three females and two bulls you saw in the paddocks near the buildings were Queenall 7th, bred by Jack Conway, Pacific Palisades, California, and a son of Prizemere 481st; and General of Walnut, bred by P. K. Pratt, Walnut, Iowa, and a son of Blackbird General of Walnut. The young cow with a calf at side was a daughter of Master Bell Boy, and was bred by National Stock Farm, Borup, Minnesota; the heifer Vivian of Bar was bred by W. A. Hopley, of Atlantic, Iowa, and is a daughter of Bar Eston; the other W.S.C. Jerome's Queen was bred by the Washington State College at Pullman, Washington, and is from the famous Jerome Queen family.

"You will be interested to learn that we have purchased, for ourselves, sixty head of two year old Aberdeen-Angus heifers from Thos. H. Davis, Jr., of Woodlake, California. They are of good quality and on the order of those I purchased from Mr. Barton. The Davis's have bred good commercial Aberdeen-Angus for years and have had them long before anyone else was Aberdeen-Angus conscious in this part of the country. We have them pastured down on Uncle Dave Hays' Ranch. We are very pleased with our little start in Aberdeen-Angus."

There was a group of mares and colts in the pastures at headquarters where we saw the great stallion Show Boy. It happened that Mr. and Mrs. Tim Pierce, of Woodlawn Farms, Creston, Illinois, were on a honeymoon scouting tour that led them to El Peco Ranch, for this boy Tim can smell an Aberdeen-Angus brute a hundred miles. While there they selected my choice of the beautiful fillies, to take back to their Illinois farm. Mrs. Skelton says "she is one of the nicest colts we have had so far and we know they will have good luck with her."

No Cancer Eye; No Pink Eye

Oregonian E. C. Snapp, of Helix, experienced beef cattle breeder tells Aberdeen-Angus Journal readers something he has learned about Aberdeen-Angus cattle and their adaptability to his section of the country, in the following brief message accompanied by a group picture of some of his own cattle now on summer pasture:

"After handling cattle of various breeds in connection with my farming industry I found the blacks to be the type for quick maturity as baby beef and to put on the most weight as yearlings and also to be the coming breed for the northwest not only as pure breds but for cross breeding.

"I have never had any trouble at calving time or any trouble whatsoever such as snow blindness, cancer eye or pink eye.

"I like the Aberdeen-Angus because they have all the quality required to be the coming beef breed not only as pure breds but for cross breeding.

"The Aberdeen-Angus have a wonderful vitality and a beauty distinctly their own that makes any man proud to be an Aberdeen-Angus breeder.

"The group picture is of a few choice cows with calves at side and will summer in a pasture of yellow sweet clover which has a carrying capacity of one and five-tenths cows per acre.

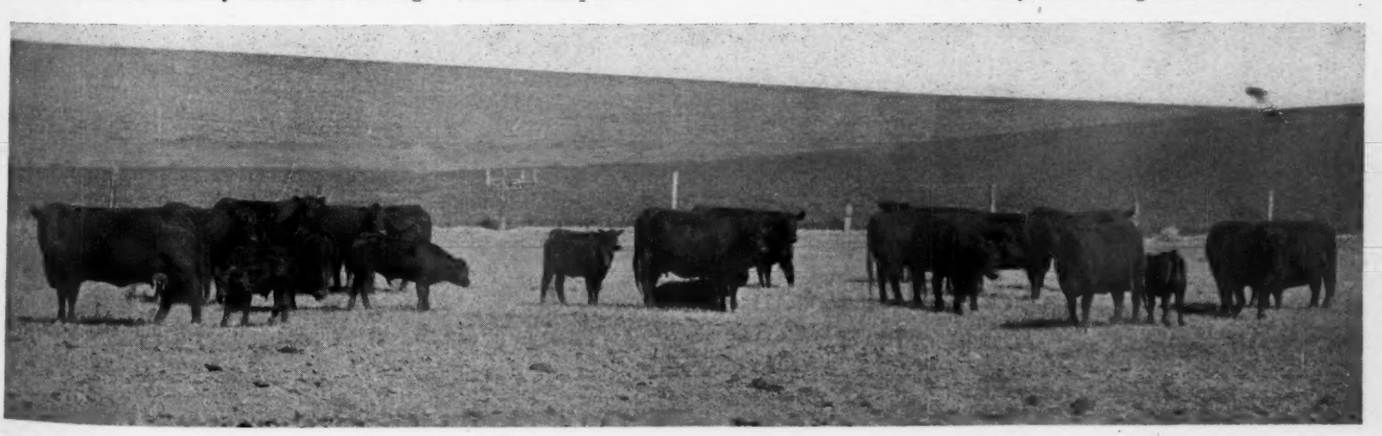

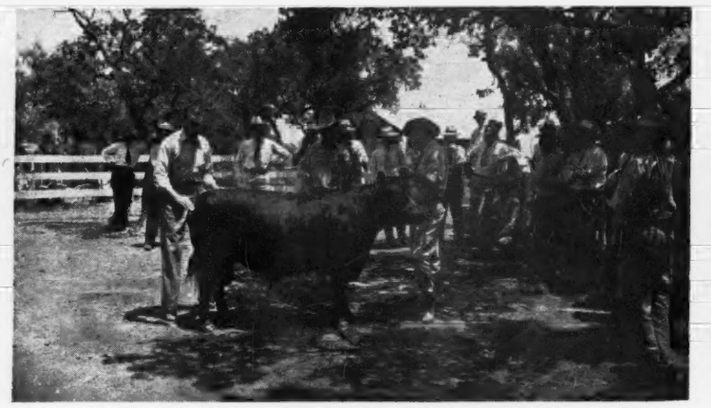

"WE WANT THEM LEVEL AND WIDE, carrying the depth and width all the way through", says fieldman Bill Barton as he shows the folks just where the choicest cuts are found on the animals. The crowd is attentive and find it comfortable in the shade of the Huisache trees by the new show barn. For many of the folks it was the first type demonstration of its kind they had ever attended, and they did enjoy every minute of the show. Field Day at the Tommy Brook Ranch, Camp San Saba, Texas, June 23, 1943. (For your information the tree is pronounced Wee-sach).

Aberdeen-Angus

By RALEIGH R. NEAL
Herdsman on the Tommy Brook Ranch
Camp San Saba, Texas

THERE is nothing that affords an exhibitor or herdsman more pleasure on a show circut than to be able to answer inquiries of interested spectators concerning his cattle or the breed they represent. While Aberdeen-Angus cattle have been raised successfully in parts of the Southwest for half a century, they are comparatively new in some areas. I have been showing Aberdeen-Angus cattle at the major shows of the Southwest, during the past two years and have noticed a growing interest, in these hornless, cancer-eye free cattle. The Southwestern ranchmen have become inquisitive about these black beauties, and since many of the questions asked are about the same, I should like to explain Aberdeen-Angus cattle as the herdsman sees them.

The first and probably most frequently asked question is whether or not Aberdeen-Angus cattle are as well suited to the ranges of the Southwest as other breeds. In other words, are they good at rustling for themselves? Some people are of the opinion that because Aberdeen-Angus are raised principally in the north and in the corn belt they are better adapted to that country and consequently do not do as well farther south. There is no reason that I can find that this is true. I think that the reason for their popularity in the north and in the corn belt is not so much a matter of climatic adaptation as it is a matter of good business. In other words, breeders in those areas have an opportunity to observe results in the feed lots and they choose to breed Aberdeen-Angus because of the results they obtain. To borrow a phrase from a famous tobacco company, "With breeders who know feeder cattle best, it's Aberdeen-Angus 2 to 1."

So when it is considered that most of the Aberdeen-Angus of the Southwest came originally from these northern herds where they are fed for a considerable period of the year one must expect them to have to go through a period of learning how to make their own living under range conditions such as we have in the Southwest. This, I am sure, would be true in any other breed under the same conditions. After the first few months Aberdeen-Angus cattle can be depended upon to do better than other cattle so changed. It has been my observation that they cover more of the range and graze it better, including the brush and dry grass, than do some of the other breeds. Because of their foraging thoroughness, they can be cut off from feeding two or three weeks earlier in the spring without experiencing unsatisfactory results. But as a further answer to this question and so that you may judge for yourself, I suggest that you visit some of the ranches, of which there are several in West Texas, where Aberdeen-Angus are run on the same range and under the same conditions as other breeds, or visit Texas A. and M. College at College Station, or Texas Tech at Lubbock, where all the leading breeds of beef cattle are run together for experimental purposes.

The next most frequently asked question has to do with Aberdeen-Angus health and longevity. It is a well known fact that there is nothing that draws on a cow's vitality and tends to break her down generally like the amount of suffering she endures at the time her calf is born. Those who have had experience with delivering Aberdeen-Angus calves will tell you that the death loss at this time is very low, because the baby calf is, compared to other breeds, very small at birth, and cases where calves have to be taken are exceptional.

A veterinarian once remarked that if everybody in his county were to start raising Aberdeen-Angus cattle, he would move the

Hi-view Farm

Two Miles Northwest of RICHARDSON, Texas

VISITORS ALWAYS WELCOME

Purebred Aberdeen-Angus Cattle

"Texas' Most Progressive Herd"

BREEDING STOCK FOR SALE AT ALL TIMES

J. W. STANFORD, *Owner*
DALLAS, TEXAS

Mercantile Bank Building

EDGAR SAVAGE, *Manager*
RICHARDSON, TEXAS

next day. When asked why, he replied that there would be no calves to deliver, no spoiled bags to doctor, no cancer-eye to take out, and that there is very little he can do for a cow when she finally decides to die of old age.

There are no records so far as I know to prove or disprove the following statement, but it has been my observation that Aberdeen-Angus cattle can be depended on to raise calves at least two years longer than any other breed before reaching the shelly age.

People frequently ask about the disposition of Aberdeen-Angus. "Are they as wild as other range cattle?"

Nature, it seems, has pretty well provided everything with some sort of protection. The snake has its bite, the dog its fang and claw. Even the harmless armadillo has its hard, tough shell. Some cattle have horns to protect themselves, others have none. These must rely upon their hind feet. So hornless cattle have a tendency to be a little more handy with their kicks than others. Just as all horned cattle will not hook, so all muleys will not, of necessity, kick. However, in order to be safe, it is not a good idea to jab any of them with a sharp stick while standing too close, because none are immune from kicking.

As to their nature at handling at roundup time, this depends entirely upon the men that are handling them. Any herd of cattle can become spoiled and mean to handle with too rough treatment. Yet, while Aberdeen-Angus are exceedingly active and have the ability to cover a great deal of country in a short time, they are not naturally afraid of people, and will stop, when being handled, and turn for a good look at you if allowed to. After being thrown together in a herd, a bunch of steers or dry Aberdeen-Angus cows can be managed with less help than horned cattle, because they have a tendency to cling together and follow their leader. My experience as to breaking them to halter and to lead has been that they are much easier on the average than other breeds I have handled, and that they have a natural intelligence that you can but appreciate.

Prospective Aberdeen-Angus breeders are interested in the percentage of calf crop one can expect under range conditions. There is no reason why a good healthy cow of any breed, when thrown in pasture with a bull should not raise a calf if she makes contact with the bull. In pastures where one to three bulls are used, they can be depended upon to serve as many cows as any other breed. But due to the fact that they are hornless and have a tendency to bunch, I believe it is a good idea in larger pastures to have an extra bull to every four bulls ordinarily used. This is a good practice, because the bulls are not worked so hard, making their period of usefulness longer.

Another good plan—and it is good bull management for any breed, but especially

(Please turn to page 76

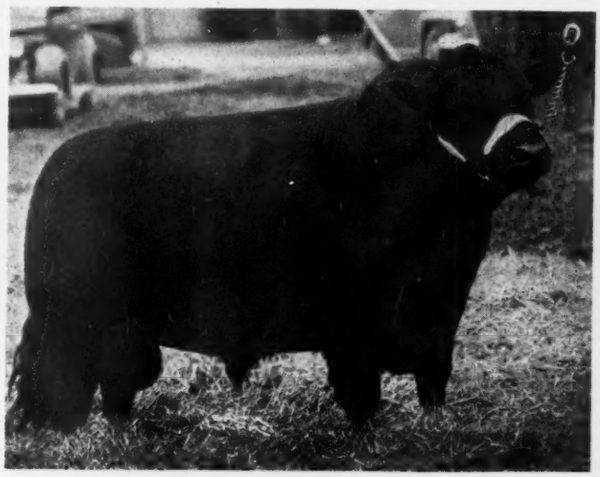

Blue Boy of Bates 781327

A Junior Calf

Grand Champion

Bull at HOUSTON; and First in Class at FORT WORTH, TEXAS, 1945 Expositions in strong company. Calved January 3, 1944; son of Burgess Escort of Ada and Blueblood Lady Ida 35th; a good example of the way this sire is producing for us.

When in search of BREEDING STOCK of modern type, quality, breeding, make it a point to see what we have to offer. Visitors welcome.

Chas. T. Bates & Sons, Ada, Oklahoma

Knight Plantation *congratulates*

Louisiana State University

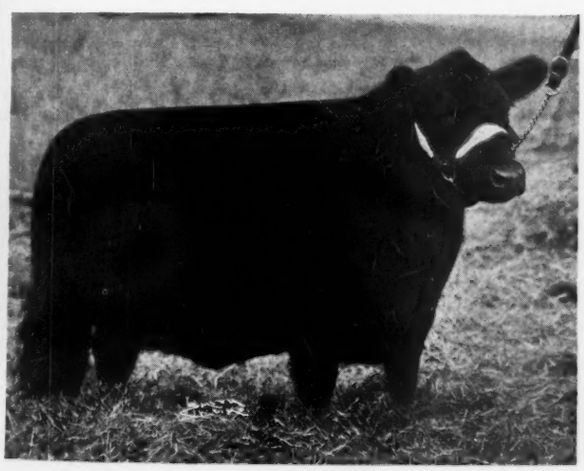

Blackbird 9th of Magnolia 755903

Calved June 3, 1943; dam BLACKBIRD 132d of SUNBEAM; winner of RESERVE FEMALE CHAMPIONSHIP at both the 1945 HOUSTON and FORT WORTH, TEXAS, SHOWS; GRAND CHAMPION FEMALE AT THE LOUISIANA LIVE STOCK SHOW; daughter of REVEMERE of A. & M. 3d 556910.

Upon the purchase of the Great Young Bull

Bessie's Revolution of Magnolia 671594

An outstanding Blackcap Bessie son of REVEMERE of A. & M. 3d 556910; our great breeding Son of REVEMERE of WHEATLAND 11th, who was sired by the sire of CHAMPIONS, REVOLUTION 41st, and he in turn by the International Grand Champion BLACKCAP REVOLUTION, by old EARL MARSHALL. His dam—BLACKCAP BESSIE of MUSKOGEE is line bred to the International Grand Champion BLACKCAP REVOLUTION, through his great Son REVOLUTION of PAGE 11th, sire of many International Grand Champion Steers. With the sale of this Great Young Bull goes our best wishes for a most successful producing record in the University Herd.

Visit Our Herd when looking for Foundation Stock

WILL KNIGHT, owner Route 1 **SHREVEPORT, LOUISIANA**

Maple Croft—Feeders for 40 years
Yes, they're pure breds. Come and see the 1941 calves and learn how we handle them.
We also have young bulls.
J. G. HANLIN, ELK GARDEN, W. VA.

West Virginia *Sale is Successful*

Bulls average over $400.00 and Entire Sale makes over all average of $270.00 with a Top of $510.00

By W. M. (Bill) BARTON

THE second annual show and sale staged by the West Virginia Breeders' Association was held at Petersburg on April 23d. Kenneth Litton, manager of Highlands, Round Hill, Virginia, placed the cattle and selected for his grand champion bull, Barbarian's Capeau 768642, a November 1943 son of Barbarian of Broadview. This bull was consigned by West Virginia University, of Morgantown, West Virginia. For his champion female, Mr. Litton chose Miss Killmere 3d of Lewjack 791475, a December 1943 daughter of Barrister of Wickwire. This heifer was brought to the sale by L. C. & C. J. Swisher, of Lost Creek, West Virginia. Both of the champions were well liked later in the sale.

Following the show the sale was started with Colonel Earl Wright, of Mt. Gilead, Ohio, doing the selling. The sale on the bulls proved to be one of the successful bull sales of the season, for on three occasions the price of $500.00 was reached. The champion bull went to Ralph Snell, of Petersburg, at $500.00, and the other two to bring the same figure were Greenbrier Stock Farms' Eileenmere 6th of Greenbrier, selling to Hugh Hutchison, of Lewisburg, and the third, Blackcap Barrister, consigned by John Marshall Farms, Huntington, went to Homer Woerner, of Kassell.

The champion female sold at $370.00 to West Virginia University, only to be topped in price by Quarles of Greenbrier, a Blackcapper 11th of Sunbeam daughter, consigned by F. C. Sammons, John Marshall Farms, which went to Keith Woodruff, of Clarksburg, at $510.00, top price of the entire sale. Following a summary is the list of buyers.

SUMMARY:

49 Lots	$13,235.00, average	$ 270.10
11 Bulls	4,440.00, average	403.63
38 Cows	8,795.00, average	231.55

BULLS:

Duke of Fort Hill 3d 801305, (Fort Hill Farm), calved January 6, 1944; sire, Duke of Oakleaf 503490; E. H. Williams, Marlington, West Virginia 280.00

Black Girl's Victor 808010, (Wallace Hanlin), calved February 15, 1944; sire, Maple Croft Mt. Victor 690761; Roy L.

Valley Vista Farm
Successful Breeders of Registered Aberdeen-Angus for over 30 Years

Featuring
Sons and daughters of Our two Herd Sires:
CARBONIER 3d of WINTON
and
BLACKCAPMERE of BROADVIEW
Write for descriptions and Prices
C. B. Feagans, Jr. R.F.D. No. 3 **Lynchburg, Va.**

Adams Plantation - - - Lynchburg, Virginia

Herd Sires:
ELBAR BLACK C. 660242
1943 National Sale and Show Reserve Champion.
PRINCE JAN of ELKTON 627688
By Prince Evident of Sunbeam from an excellently bred Juana Erica dam.
For Sale--5 Cows
Sired by ELBAR BLACK C. 660243, Reserve Grand Champion, 1943 National Show and Sale.

Julian Adams, Owner
P. O. Box 581 **Lynchburg, Virginia**
J. L. Snider
Manager

ONE of the GREAT BULLS in SERVICE at RED GATE

Inspection Invited
★ ★ ★
EDWARD JENKINS, Owner

Visitors Welcome
★ ★ ★
GEORGE CHRISTIE, Manager

General 6th of Page

RED GATE FARM *In the Blue Grass Section of Virginia* **MILLWOOD, VA.**
10 Miles East of Winchester, Virginia and 65 Miles West of Washington, D. C. on U. S. Route Number 50

Sebale, Augusta, West Virginia	300.00
Eulalie's Pride 758183, (Little Run Farm), calved June 28, 1943; sire, Ames Plantation Jocund Pride 597022; A. J. Harper, Dry Fork, West Virginia	300.00
Blackcap Barrister 779859, (John Marshall Farms), calved March 19, 1944; sire, Bandolier 40th of Wilton 674373; Homer Woerner, Kassell, West Virginia	500.00
Victorious Bandolier of Brandy Rock 39th 712085, (The Valley Farm), calved November 26, 1942; sire, Bandolier 6th of Brandy Rock 618947; T. J. Grove, Petersburg, West Virginia	450.00
Eileenmere 6th of Greenbrier (Sent for Record), (Greenbrier Stock Farm), calved August 19, 1943; sire, Eileenmere 416th 658785; Hugh Hutchinson, Lewisburg, West Virginia	500.00
Greenbrier Black Jack (Sent for Record), (Greenbrier Stock Farm), calved August 19, 1943; sire, Blackcapper of Greenbrier 633147; Walker Farms, Somerset, Pennsylvania	460.00
Earl M. of Greenbrier 751494, (Houston B. Moore, Jr.), calved November 13, 1943;	

Shenaview Farm
Registered
Aberdeen-Angus Cattle
Farm—2 miles W. of New Market, Va.
R. R. RENALDS, TIMBERVILLE, VIRGINIA

Meander Farm
Herd Sires . . . .
Elbinette's General of Ada
and
Andelot Barrage
LOCUST DALE, VIRGINIA

FOR SALE—*A Select Group of Young Bulls*
3 Bulls 18 to 22 months of age
10 Bulls Spring crop during 1944
Sired by... **Barricade of Winton and Blue Ribbon of Black Beauty**
They are a uniform group of Good Type, priced fairly. Inquiries from Commercial Breeders given prompt attention.
Herd T. B. and Bangs Accredited
Creswell Farm **Forest, Virginia**

Old Elkton
Quality Seed Stock
We aim to produce and are producing the popular kind of breeding stock. Come to the farm and see what we have for sale.

Epponian Stamp of Broadview
The incomparable sire of top quality Aberdeen-Angus.
YOU CAN EXPECT TO FIND MORE OF HIS GOOD CALVES. THEY HAVE PROVEN POPULAR WHENEVER AND WHEREVER WE HAVE OFFERED THEM FOR SALE.
MR. and MRS. L. W. TURNER, Owners
WHITNEY GROVE, Manager
Forest, Virginia

Our Best Wishes go to
Mr. Jefferson Penn, Reidsville, North Carolina, who bought BROCK'S REVOLT, our Grand Champion Bull.
Amandale Farm, Upperville, Virginia, who bought our Reserve Champion Heifer, BLACKBIRD IDOL of TYRO 2d, and
Mr. E. F. Wiebolt, North Garden, Virginia, who bought the Heifer, TYRO PET, at the recent Lynchburg District Sale at Amherst, Virginia.

Special Offering at Private Treaty . . . .
20 Cows **6 Heifers**
Because of increased responsibilities and lack of time to devote to farm activities, we are forced to reduce our herd of pure bred Aberdeen-Angus. The cows offered are all of excellent breeding, mostly young, and are either bred to, or have calves at side, by PRIDEMAN of CREMONA, son of the 1940 International Grand Champion. Calves in our barn demonstrate the great breeding qualities of this bull. The heifers are also bred. . . . . This is an opportunity to get cows from which you may expect calves of fine breeding and desirable type. . . . . It will be a pleasure to show you our herd regardless of whether or not you make a purchase. Don't delay if you are interested—advise by letter date you are coming.
★ ★ ★
ADDRESS
TYRO FARM - - - TYRO, VIRGINIA
(Located on Route 56, a short distance from Route 29, thirty-five miles north of Lynchburg)
MR. & MRS. JOHN T. MORTON, Owners
B. B. MASSIE, Manager
HENRY IRVINE, Herdsman

sire, Blackcapper of Greenbrier 633147; Ralph Brown, Reedsville, West Virginia 380.00

King Coal of Greenbrier 751490, (Houston B. Moore, Jr.), calved October 29, 1943; sire, Blackcapper of Greenbrier 633147; Lester Kitzmiller, Elk Garden, West Virginia 280.00

Barbarian's Capeau 768642, (West Virginia University), calved November 9, 1943; sire, Barbarian of Broadview 600-789; Ralph Snell, Petersburg, West Virginia 500.00

Black Girl's Pride 755464, (Little Run Farm), calved August 3, 1943; sire, A. P. Jocund Pride 597022; Wallace Hanlin, Gormania, West Virginia 500.00

COWS:

Bandoliers Entoria of Fort Hill 801310, (Fort Hill Farm), calved February 26, 1944; sire, Fort Hill Bandolier 571905; Don Williams, Romney, West Virginia 145.00

Duke's Victoria of Fort Hill 801307, (Fort Hill Farm), calved February 20, 1944; sire, Duke of Oakleaf 503490; G. R. Ours, Petersburg, West Virginia 140.00

Fort Hill Bessoniamere C. 801301, (Fort Hill Farm), calved September 25, 1943; sire, Eileenmere 157th 503149; Don Williams, Romney, West Virginia 180.00

Fort Hill Barmere (Sent for Record), (Fort Hill Farm), calved August 28, 1943; sire, Eileenmere 157th 503149; Don Williams, Romney, West Virginia 145.00

Fort Hill Doublemere (Sent for Record), (Fort Hill Farm), calved May 27, 1943; sire, Eileenmere 157th 503149; Blaine France, Friendsville, Maryland 155.00

Sadiemere 16th of B. M. (Sent for Record), (R. F. & Ruth L. Daugherty), calved April 28, 1944; sire, Marshallmere 8th 649582; Blaine France, Friendsville, Maryland 145.00

Miss O. K. 6th (Sent for Record), (R. P. Daugherty), calved March 21, 1944; sire, Marshallmere 8th 649582; Don Williams, Romney, West Virginia 145.00

Queen Mother of Beaumere 743660, (R. P. Daugherty), calved April 11, 1943; sire, Marshallmere 8th 639582; Don Williams, Romney, West Virginia 200.00

Black Lady 104th 808012, (Wallace Hanlin), calved April 26, 1944; sire, Maple Croft Mt. Victor 690761; Don Williams, Romney, West Virginia 125.00

Pride's Babs (Sent for Record), (Little Run Farm), calved July 3, 1944; sire, Ames Plantation Jocund Pride 597022; Herbert Long, Ashley, West Virginia 150.00

Pride's Phrancine 2d, (Sent for Record), (Little Run Farm), calved June 3, 1944; sire, Ames Plantation Jocund Pride 597-022; E. H. Williams, Marlington, West Virginia 175.00

Pride's Phlora 758184, (Little Run Farm), calved July 8, 1943; sire, Ames Plantation Jocund Pride 597022; Blaine France, Friendsville, Maryland 240.00

Jocund Pride's Rose 758181, (Little Run Farm), calved June 3, 1943; sire, Ames Plantation Jocund Pride 597022; Don Williams, Romney, West Virginia 160.00

Lady Bandolier (Sent for Record), (John Marshall Farms), calved July 10, 1943; sire, Bandolier 24th of Wilton 629085; C. A. Millar, Keyser, West Virginia 275.00

Dixie Girl 42d 719960, (John Marshall Farms), calved December 15, 1942; sire, Blackcap Sanders 83d 527506; Herbert Long, Ashley, West Virginia 350.00

Quarles of Greenbrier 638775, (John Marshall Farms), calved July 30, 1941; sire, Blackcapper 11th of Sunbeam 569520; Homer Woerner, Kassell, West Virginia 510.00

Blackcap H. 6th 585994, (John Marshall Farms), calved June 10, 1939; sire, Ballmere 2d 450562; Keith Woodruff, Clarksburg, West Virginia 330.00

Valley Ericson's Anoka 1st 751574, (The Valley Farm), calved October 8, 1943; sire, Canterbury Ericson 512321; Blaine France, Friendsville, Maryland 210.00

Greenbrier's Nightingale 3d 760735, (Greenbrier Stock Farm), calved December 6, 1943; sire, Black Prince of Greenbrier 636323; Don Williams, Romney, West Virginia 190.00

Miss Ida of Greenbrier 734200, (Greenbrier Stock Farm), calved September 3, 1943; sire, Black Prince of Greenbrier 636323; J. G. Hanlin, Elk Garden, West Virginia 340.00

Greenbrier's Black Beauty 2d 734198, (Greenbrier Stock Farm), calved September 1, 1943; sire, Blackcapper of Greenbrier 633147; Don Williams, Romney, West Virginia 260.00

Greenbrier Enchantress 2d 734191, (Greenbrier Stock Farm), calved August 15, 1943; sire, Eileenmere 416th 658735; Wallace Hanlin, Gormainia, West Virginia 195.00

Greenbriers Quality Lass 734184, (Greenbrier Stock Farm), calved July 12, 1943; sire, Eileenmere 416th 658785; M. A. Taylor, Horner, West Virginia 310.00

Greenbrier's Lassie 2d 800959, (Houston B. Moore, Jr.), calved June 19, 1944; sire, Ames Plantation Beamer's Lad 513681; Walker Farms, Somerset, West Virginia 250.00

Erica of Greenbrier 4th 800968, (Houston B. Moore, Jr.), calved March 25, 1944; sire, Blackcapper 11th of Sunbeam 569-520; Don Williams, Romney, West Virginia 200.00

Erica of Greenbrier 3d 733531, (Houston B. Moore, Jr.), calved May 7, 1943; sire, Black Prince of Greenbrier 636323; Milo A. Taylor, Horner, West Virginia 350.00

Austin's Evergreen 2d 762672, (Austin L. Sites & Son), calved November 14, 1943; sire, Austin's Black Revier 580285; E. H. Williams, Marlington, West Virginia 225.00

Austin's Audrey 22d 762671, (Austin L. Sites & Son), calved October 20, 1943; sire, Austin's Black Revier 580285; Roy L. Sebale, Augusta, West Virginia 180.00

Austin's Audrey 21st 762670, (Austin L. Sites & Son), calved October 5, 1943; sire, Blackcaptain of Winton 525327; A. J. Harper, Dry Fork, West Virginia 240.00

Austin's Erica 10th 762669, (Austin L. Sites & Son), calved October 2, 1943; sire Blackcaptain of Winton 525327; Joe C. Bentley, Mercer, Pennsylvania 200.00

Delia Pride of Lewjack 791476, (Lewjack Farms), calved December 26, 1943; sire, Barrister of Wickwire 585919; Don Williams, Romney, West Virginia 200.00

Miss Killmere 3d of Lewjack 701475, (Lewjack Farms), calved December 23, 1943; sire, Barrister of Wickwire 585919; West Virginia University, Morgantown, West Virginia 370.00

Stone Coal Delia 795780, (Stone Coal Farm), calved March 17, 1944; sire, Prizemere 486th 557700; Don Williams, Romney, West Virginia 155.00

Stone Coal Lassie E. 11th 726079, (Stone Coal Farm), calved December 28, 1942; sire, Prizemere 486th 557700; J. B. Soville, Romney, West Virginia 200.00

Miss Barbarian 12th 803229, (West Virginia University), calved February 26, 1944; sire, Barbarian of Broadview 600-789; Don Williams, Romney, West Virginia 210.00

Miss Barbarian 10th 768644, (West Virginia University), calved January 17, 1944; sire, Barbarian of Broadview 600-789; Don Williams, Romney, West Virginia 260.00

Miss Barbarian 7th 768639, (West Virginia University), calved July 17, 1943; sire, Barbarian of Broadview 600789; Clyde Bonar, Burlington, West Virginia 400.00

Miss Barbarian 6th 729921, (West Virginia University), calved April 12, 1943; sire, Barbarian of Broadview 600789; C. A. Millar, Keyser, West Virginia 270.00

Aberdeen-Angus

(Continued from page 73)

for Aberdeen-Angus because of their bunching habit—is to have old and young bulls in the same pasture so they will not stay together so much and thus will contact more cows in a shorter period of time. Likewise, the plan of interchanging bulls from one pasture to another, that is, taking two or three bulls from a five-bull pasture and interchanging them with two or three bulls from another five-bull pasture, will help to keep the bulls scattered.

As much discussed as any other feature is the question of interbreeding or cross-breeding of Aberdeen-Angus. Personally I am not enthusiastic about the cross-breeding of beef cattle. This attitude with me might be considered philosophic. It seems to me that one should, for the most pleasure as well as profit, get a breed to his liking and improve it to his own profit and pleasure. There is a satisfaction about doing this. However, in the case of dairy cattle, where one desires to get a better quality of beef animal in the calves, I can see no reason why Aberdeen-Angus bulls would not be the solution to the problem. With Aberdeen-Angus bulls one gets a uniform black calf that is at least 95% hornless, and with the extra weight, one can expect to have a rather desirable animal to sell on the market.

There is a great deal of interest in South Texas in crossing the Brahman cows with Aberdeen-Angus bulls. Some very satisfactory results have been obtained in experiments carried on by the Essar Ranch, of San Antonio, the cross being a uniform black color, very little hump on the neck and either naturally muleys or small nubs instead of the heavy horns usually found on the Brahmans. These calves produce a quick growth and show amazing fleshing qualities.

There has been very little cross breeding between Aberdeen-Angus and Herefords, but it is becoming a common practice in some parts of the Southwest to breed 2-year old Hereford heifers or Herefords being bred for the first time to Aberdeen-Angus bulls. This practice eliminates much death loss at calving, produces 95% hornless cattle that are usually black except for the head, which has white hair growing out of black skin. This practice greatly aids in the control of pink eye and makes the calves practically immune from cancer in the eye. These calves, as in the case of all cross-bred cattle, are quick maturing; and at market time are usually a uniform herd of calves that will give a good account of themselves in the feed lot or over the scales to the packers.

There may be other questions you would like to have answered, some that I may not be able to answer to your satisfaction; but let me suggest that if you are interested in knowing more about Aberdeen-Angus cattle, you HORN IN on the Texas Field Day being held at the H. E. McCulloch Ranch, July 8th, 1944, near Millersview, Texas, at which time there will be Field Representatives from leading live stock journals and many breeders from Texas as well as other parts of the Southwest, who will be glad to give you the facts concerning Aberdeen-Angus cattle.

—o—

TRIPS UP RUNNING WATER; STOPS ELOPING SOIL.

From the mid-winter issue of the Case Eagle, published by the J. I. Case Company, Racine, Wisconsin, is taken this item dealing with soil erosion:

"Soil never leaves home alone. Sometimes it is kidnapped by wind. More often it runs away with water. However it goes, with it goes the value of land as an asset, the producing and paying power of a farmer, and the prosperity of an agricultural community.

"Water can carry soil only when it runs. Contour tillage and terraces slow water to a walk, make it drop its loot. But the contour channels must discharge somewhere, must somehow let the surplus water get down-hill. Broad waterways, thickly covered with grass, have proved their power to prevent washing and gullying.

"In broad, shallow channels of grassed waterways, millions of stems and leaves fight a holding action. Instead of tearing into the earth, the water flows over a thatch of grass blades, lapped like shingles on a roof. Meanwhile the vegetative cover of grasses and or legumes is also a meadow, paying its rent with crops of forage feed.

"Like most soil conservation practices, grassed waterways require no special equipment or financing. However, it happens that the Case Power-Control disk harrow is particularly suited to work in fields with sodded strips. Because it angles and straightens on-the-go it permits non-stop disking across the waterways without damage to the sod cover.

"We believe it is good business for you and for us to encourage soil conservation because it builds better customers for us both. It protects and preserves farm values for the future, and usually increases current farm earnings. Our educational films and bulletins on contour tillage, terracing, and other improved practices are gladly available for dealers' use.—J. I. Case Company, Racine, Wisconsin."

Somewhere *in England*

Once the Doddie Fever gets into the Blood of a man He is forever interested in Their doings the World over; Sgt. Kenneth Sherbahn visits the Famous Perth Show and Sale and here records His Impressions.

By SGT. KENNETH SHERBAHN

England, March 17, 1945

Dear Mr. Hahne:

On February fifth, sixth and seventh I realized an ambition that I had since arriving in the United Kingdom. I managed to spend the three days in Perth attending the Annual Aberdeen-Angus show and sale which is truly a great event. I was greatly impressed by the fine array of cattle that were consigned to the show and sale. However there were as in most shows and sales some cattle that lacked in both type and quality.

I felt very fortunate to be present at the sale as it was an eventful one. A record price was established when J. Ernest Kerr's supreme champion bull from Harviestoun sold to Sir William Rootes, whose herd is located in Berkshire, for 4500 guineas. As well as the new record price there was a record crowd. Every seat around the sale ring was taken and not near enough standing room for all the people that wanted to see and hear. In fact it was so crowded a person couldn't find room to change their mind.

The three days were just a bit like old times, because I enjoyed meeting the breeders and other persons interested in pure bred cattle that I had met on two furloughs in Scotland. I also had a visit with Walter Biggar who had judged some of my steers at the International Live Stock Exposition when I was participating in the Junior Feeding Contest.

At the sale I was very pleased to see some very good individuals purchased to be exported to the U. S. A. by Sgt. Parks as well as the British Live Stock Exports (Ltd).

Mr. Hahne, you may regularly receive the Scottish Farmer but if you don't I thought you might be interested in the write up of the sale and show giving complete details of placings and prices that the individuals sold for. (Space for bids complete show and sale report).

I was very much interested in the consignments of the breeders that I had visited on my furloughs. Last October when I visited the Dalmeny herd I selected what I thought to be the two best bulls that they were going to enter in the show and sale. One of them Evaldite of Dalmeny was junior champion and reserve for supreme champion, and the other one Pardite of Dalmeny was first in his class. These two bulls along with a stable mate, Beretkin of Dalmeny, won the Autioneer's Cup for group of three bulls, placing over three of Mr. Kerr's which included the supreme champion.

Enclosed are some pictures that were taken at Perth, I have been waiting over a month to receive them and finally they arrived a few days ago.

I really enjoyed spending three days at the Perth show and sale which is so famous for getting the best of Aberdeen-Angus cattle in this country and attracting buyers from all over the world.

Top—Selecting the Champions. Bottom—Judges of the Perth Show: Mr. Charles M'Combie; Mr. George Grant; Mr. F. S. M'Conachie.

Top—ERVILLAX of HARVIESTOUN—Bred and shown by J. Ernest Kerr, Harviestoun, Dollar, to the Supreme Championship at the 1945 Perth Show and Sale; sold to Sir Wm. Roote, for 4500 Guineas. EVALDITE of DALMENY—Junior Champion and Reserve for Supreme Championship at the 1945 Perth Show and Sale; owned by the Earl of Roseberry; sold for 3200 Guineas to Sainsbury Estates, Kinermony, Aberlour.

—o—

LONE ELM FARM REPORTS RECENT SALES.

Mr. Maynard H. Brothersen, owner of Lone Elm Farm, Victor, Iowa, writes the Journal as follows: "The cattle are looking good and will soon be ready for the green grass. Calves are coming two and three a day. Just hope the bull demand is as good next spring as it has been this winter and spring. So far my crop has been seventy-five percent bull calves to date and they look good too. Sold a very good McHenry Blackcap bull from one of our winning strains (the Bandolenes). His dam is Blackcap Bandolene 3d and his sire the out cross bull, Blackcap Revader, a Glencarnock Revolution 6th and Bandolier. We used him some and I sure think he will do the job. He was purchased by Scott Cummings, Malcom, Iowa. Sold two more sons of this bull in last two weeks. One a McHenry Blackcap out of the same cow as the Locke Hershberger, Little River, Kan., bull. He went to Pete Schneider, Riverside, Iowa. The other went to William Neitzel, Guernsey, Iowa. During the last few weeks sold bulls to Herman Schwiebert, Victor; Alfred Byers and Ray Silvers, Montezuma, Iowa. Sold an outstanding heifer, also one of my Bandolenes, out of Blackcap Bandolene 7th, to Glenn Schifflett, Deep River. This is Glenn's foundation cow of the Bandolier tribe."

Pedigrees

A complete five-generation pedigree for only 50c each. Send the name and number of your bull or cow together with date of calving and the name and number of the sire and dam and we will supply a typewritten pedigree at this low rate for as many as you may order.

Aberdeen-Angus Journal
WEBSTER CITY, IOWA

Maplewood's *Offering*
Young Bulls and Heifers sired by that good breeding grandson of Eileenmere 85th,
Enchanta's Eileenmere 11th 644388
These young Ericas, Blackcaps, Prides and Blackbirds are TOPS and reasonably priced
Geo. W. Rue, P. O. Box 175, Danville, Ky.

Beech Hill Farm
Breeding Stock For Sale.
Bulls and Heifers.
B. A. TAYLOR, MACEO, KENTUCKY

Kentucky *Great Meadows Association Sale*

The First Sale Staged by the Great Meadows Association finds a ready demand; H. O. Barnes, of Echo Farms, Fisherville, consigns both Top Bull and Cow.

By W. M. (Bill) BARTON

THE first sale staged by the Great Meadows Aberdeen-Angus Breeders' Association was held at the Kentucky State Fair Grounds, Louisville, on April 9th. The cattle had been inspected by Mr. John Frazer, of the University of Kentucky, and although they were young, they were presented in nice sale condition, especially for a first sale.

The top bull and top of the sale was Blackbird Prince of Echo 815217, a son of Eileenmere 366th, he a full brother to the famous Eileenmere 260th. This bull was not only bred right but was of the correct type to be a real herd header. He was consigned by H. O. Barnes, of Fisherville, and purchased by W. S. Smith, Lexington, for $750.00, a credit to his breeder and to the sale. Mr. Barnes also contributed the top female in the sale, she being Black Queen of Echo 3d 730734, also by Eileenmere 366th, and from a Revolution 77th dam. She went at $600.00 to Woodbar Farms, of Rockford, Illinois.

With a top of only $750.00 the general average of $335.00 is an indication of the excellent average quality and type of the offering. Great Meadows Association members are to be congratulated upon this their first public sale. Colonel Roy G. Johnston was in top form in the box and was assisted by field representatives. Following is a short summary and the list of buyers:

SUMMARY:

45 Head	$15075.00, average	$ 335.00
8 Bulls	2910.00, average	363.75
37 Cows	12165.00, average	328.78
Top 5 Head	2765.00, average	553.00
Top 10 Head	4765.00, average	476.50
Top 15 Head	6560.00, average	437.33
Top 20 Head	8140.00, average	407.00

Top Bull—Blackbird Prince of Echo 815217; calved September 27, 1943; sire Eileenmere 366th 603937; dam Blackbird Echo 24th 541241; consigned by H. O. Barnes, Fisherville, Kentucky, purchased by W. S. Smith, Lexington, Kentucky..... 750.00

Top Cow—Black Queen of Echo 3d 730734; calved February 26, 1943; sire Eileenmere 366th 603937; dam Land O'Goshen Berna Black 503549; consigned by H. O. Barnes, Fisherville, Kentucky; purchased by Woodbarr Farms, Rockford, Illinois.... 600.00

BULLS:

Blackcap Revolution 101st 705020, (Annewood Farms), calved November 7, 1942; sire, Eileenmere 366th 603937; Homer Richardson, Brandenburg, Kentucky..... 300.00

Blackmere's Quality Lad 719373, (Bottorff & Bayless), calved August 5, 1942; sire, Blackmere Lad of River Farm 631647; Joe Wilhoyte, Prospect, Kentucky..... 330.00

Key to Marshall 2d 737722, (Bottorff Brothers), calved July 20, 1943; sire, Ballindalloch Blackbird 4th 559290; J. S. Bumgardner, Goshen, Kentucky..... 300.00

Blackbird Prince of Echo 815217, H. O. Barnes), calved September 27, 1943; sire, Eileenmere 366th 603937; W. S. Smith, Lexington, Kentucky 750.00

Land O Goshen Epponian Prince 780428, (William B. Belknap), calved January 25, 1943; sire, Land O Goshen Epponian 2d 646586; R. C. B. Morton, Louisville, Kentucky 300.00

Land O Goshen Epponian Chief 780429, (William B. Belknap), calved February 11, 1943; sire, Land O Goshen Epponian 2d 646586; M. G. Whitley, Harrods Creek, Kentucky 290.00

Balder 761769, (Bottorff Brothers), calved August 29, 1943; sire, Ballindalloch Blackbird 4th 559290; L. W. Kerlin, Prospect, Kentucky 305.00

Revo-Bar 2d 701324, (Bottorff & Dick), calved October 23, 1942; sire, Revolution of the Pasture 550448; Joel Dixon, Hodgenville, Kentucky 335.00

COWS:

Erica 30th of Hill Crest 599779, (Annewood Farms), calved December 24, 1939; sire, Echo of Hill Crest 454262; R. C. B. Morton, Louisville, Kentucky..... 400.00

Do You Know Your Herd Sire?
Blackmar L. of Lynnwood 630386
Grand Champion Bull 1944 Kentucky State Fair. Sire: BROADUS BLACKMAR 4th, by Broadus Blackmar, his dam REBELLION LASSIE, is a daughter of Fountain Glen Rebellion and Queen of Rosemere 98th, she a daughter of the great breeding bull Prizemere 45th.
HUSTON BEALL, JR.
Belle'Air Farms *U. S. 60* **Winchester, Ky.**

Our Best Wishes *go with these Cattle*
Purchased by
J. S. Caldwell & Sons, Chillicothe, Ohio
Who purchased the Tried Sire
Prince Sunbeam 28th 629407
Our great breeding son of the International Grand Champion BLACK PRINCE of SUNBEAM, by the International Grand Champion BLACK PEER of ST. ALBANS; and out of ELSLOW 2d of STRATHMORE, by the International Grand Champion REVOLUTION 100th, she out of the famous show cow ELSLOW 5th, a daughter of EARL MARSHALL. Also, a cow with a Bull Calf at side by "28th"; another Cow with Calf at side by the "28th" and an Open Daughter of the "28th". Even though the price was tempting we would not have let PRINCE SUNBEAM 28th leave our herd, except for the fact that we are retaining a grand lot of his heifers, as well as many cows still to calve to his service.
Maple Grove Farm J. C. NEWCOMB Owner **New Hope, Kentucky**

Herd Bulls at
Lexington.....C. V. Whitney Farm.....Kentucky
Include:
Prince Sunbeam 48th
Hill Crest Model Whitney Model
Echoberry of Crest Hill
See us for fine foundation stock
IVOR BALDING, Manager LEXINGTON, KENTUCKY

THE GREAT MEADOWS

Aberdeen-Angus Breeders' Ass'n

A. N. BOTTORFF, President, Goshen, Kentucky. Telephone: Harrods Creek 136R

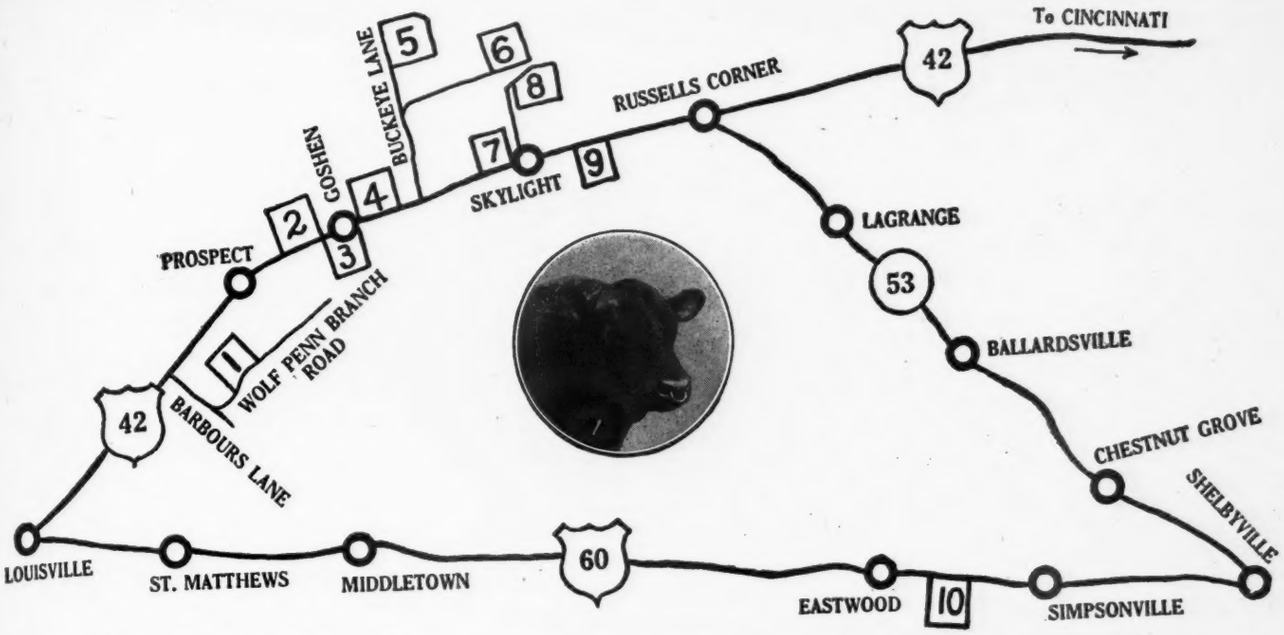

THE TRIANGLE OF MORE THAN 1000 REGISTERED ABERDEEN-ANGUS

Association Members:

1. FINCASTLE FARM, George W. Norton, Jr. ..... P. O., 334 E. Broadway, Louisville 2, Ky.
2. BOTTORFF BROTHERS, A. N. Bottorff ..... P. O., Goshen, Ky.
3. LAND O GOSHEN FARMS, Wm. B. Belknap ..... P. O. and Farm, Goshen, Ky.
4. ANNEWOOD FARMS, C. R. Bottorff ..... P. O., 111 E. Main St., Louisville 2, Ky.
5. BOTTORFF BROTHERS, John R. Bottorff ..... P. O. and Farm, Goshen, Ky.
6. THE BLUFF FARM, Bottorff & Bayless ..... P. O. and Farm, Goshen, Ky.
7. FIELDCREST, Harry L. Swaim ..... P. O., 210 E. Walnut St., Louisville 2, Ky.
8. WOODSACRES, Edwin D. Axton ..... P. O., Prospect, Ky.
9. SUNNYSIDE FARM, Bottorff & Dick ..... P. O., Prospect, Ky.
10. ECHO FARMS, H. O. Barnes ..... P. O., Fisherville, Ky.

Our Association wants to thank the patrons who attended our sale on April 9th at the Kentucky State Fair Grounds. You showed you knew quality by being willing to pay for it. . . . . Our Animals were all passed on by outside judges before they were admitted to the sale and this perhaps accounted for the quick and ready bidding. You knew and saw we were not working off our culls, but selling top cattle of fine breeding. . . . . Again we want to thank you for your patronage.

If you want any more, we still have cattle for sale. Write your wants to ALBERT BOTTORFF, president of the Association, Goshen, Kentucky.

Visitors Always Welcome

Angus--*Any Age, Both Sexes*

Several Ballindalloch K. Pride Bulls. Some Cows of the same tribe and Ballindalloch Blackbirds, sired by a son of Eileenmere 85th and bred to a Blackcap Revolution Bull. Buyers of these line bred tribes will find what they want here. The loss of my only son, lack of help and my age being 87 years demands I sell.

Reduced prices inevitable.

TOM COCHRANE

SHEPHERDSVILLE, KENTUCKY

Lynnwood

Herd Established in 1928

75 Cows headed by

BROADUS BLACKMAR 4th, an excellent son of Broadus Blackmar. We like the calves sired by this bull and others have gladly paid us a nice premium for them.

ERIC BLACKMAR of HILL CREST, another good son of Broadus Blackmar, and a bull who is siring for us a lot of modern type calves. Come and see his calves and their dams.

For Sale Now

Twelve or Fifteen Aged Cows, and a nice lot of Heifer Calves; most of them by BROADUS BLACKMAR 4th, sire of Blackmar L. of Lynnwood, the Kentucky State Fair Grand Champion Bull shown by Huston Beal Jr., of Winchester, Kentucky. Also a nice lot of young bulls, same breeding, some ready for service.

M. T. Minor, Danville, Ky.

P. O. Box 335

Maid of Echo 2d 672051, (Annewood Farms), calved February 15, 1942; sire, Echo's Model 547501; Phil Hollenbach, Prospect, Kentucky 450.00

Annewood's Erica Prizelonmere 699808, (Annewood Farms), calved December 14, 1942; sire, Proud Echo 5th of Hill Crest 592392; N. F. Huber, Louisville, Ky..... 370.00

Echo's Blackbird 3d 641699, (Annewood Farms), calved August 22, 1941; sire, Echo's Model 547501; N. F. Huber, Louisville, Kentucky 325.00

Belletta of Echo 2d 672053, (Annewood Farms), calved March 2, 1942; sire, Echo's Model 547501; John Bright, Danville, Kentucky 300.00

Irene of Echo 641691, (H. O. Barnes), calved March 1, 1941; sire, Echo's Model 547-501; N. F. Huber, Louisville, Kentucky.... 250.00

Black Queen of Echo 3d 730734, (H. O. Barnes), calved February 26, 1943; sire, Eileenmere 366th 603937; Woodbarr Farms, Rockford, Illinois..... 600.00

Land O Goshen 268th 772932, (William B. Belknap), calved May 22, 1943; sire, Land O Goshen Epinole's Don 587499; Phil Hollenbach, Prospect, Kentucky..... 290.00

Land O Goshen 298th 772936, (William B. Belknap), calved June 10, 1943; sire, Land O Goshen Epinole's Don 587499; Phil Hollenbach, Prospect, Kentucky..... 350.00

Land O Goshen 274th 772939, (William B. Belknap), calved July 15, 1943; sire, Proud Marshall of Hill Crest 502504; J. R. Sanderlin, Shelbyville, Kentucky..... 260.00

Land O Goshen 271st 772941, (William B. Belknap), calved July 30, 1943; sire, Proud Marshall of Hill Crest 502504; Owen Campbell, Lexington, Kentucky..... 300.00

Land O Goshen 281st 772951, (William B. Belknap), calved September 30, 1943; sire, Epponian of Rosemere 7th 475428; Phil Hollenbach, Prospect, Kentucky..... 350.00

Land O Goshen 282d 772953, (William B. Belknap), calved October 8, 1943; sire, Epponian of Rosemere 7th 475428; R. C. B. Morton, Louisville, Kentucky..... 300.00

Land O Goshen 299th 780445, (William B. Belknap), calved December 5, 1943; sire, Epponian of Rosemere 7th 475428; Phil Hollenbach, Prospect, Kentucky..... 310.00

Land O Goshen 316th 792510, (William B. Belknap), calved February 31, 1944; sire, Landsman of Don Head 527557; J. R. Sanderlin, Shelbyville, Kentucky..... 260.00

Land O Goshen 332d 792525, (William B. Belknap), calved April 9, 1944; sire, Land O Goshen Epinole's Don 587499; R. T. Whitaker, Fairfield, Kentucky..... 210.00

Lady of Riverview B. 5th 588436, (Bottorff & Bayless), calved December 15, 1939; sire, Echo Quality of Hill Crest 484686; Owen Campbell, Lexington, Ky. 400.00

Pride Marinie 711510, (Bottorff & Bayless), calved November 18, 1942; sire, Black-

(Please turn to page 82

Uniformity

See Us for the Best

Calves from this herd have won distinctive honors at the Louisville Fat Stock Show, including the Grand Championship. We have breeding stock, both Bulls and Females of like quality and type. If you like thickness with smoothness, style with quality and a pedigree filled with great cattle, we have that kind for sale.

S. A. Hill, Owner

HARRODSBURG, KENTUCKY

Hill Crest Farms

Quisenberry's Quality Aberdeen-Angus

★

Always

Breeding stock of the right type and quality, backed by pedigrees of assured performance can be had here. Both sexes.

★

J. H. Quisenberry

WINCHESTER, KENTUCKY

Land o'Goshen Farms, ... Goshen, Kentucky

(LAND OF THE GOOD FAT KINE)

We want to thank Mr. J. J. Fabacher, of Louisiana, who has just bought TWENTY of the nicest heifers we ever bred, and two of the best Bulls. The latter were of our good Don Head, Prizemere 32d and Earl Marshall breeding.

(14 miles E. of Louisville on U. S. 42)

Land o'Goshen Farms

W. B. BELKNAP, Owner **OREN CLORE, Manager**

"Bred in Old Kentucky"

We are Proud to use that phrase

In our advertising, for we have found in being Aberdeen-Angus breeders for thirty-three years, that "old Kentucky" is a natural to produce good cattle at moderate cost. Our cattle are for the most part grass developed, grass in Kentucky is choice grass, and we find that when the cows have been developed on good grass they respond and do a wonderful job of producing choice calves.

Dixie Stock Farm

LANCASTER, A. T. and J. I. Sanders **KENTUCKY**

French Broad

Always
we have for sale
Choice
ABERDEEN-ANGUS

●

Write
or
Visit

J. I. & J. D. Huggins

835—10th Street

BOWLING GREEN, KENTUCKY

Tri-State Sale *Memphis, Tennessee*

Tri-State Aberdeen-Angus Breeders held Their Annual Sale at Shelby County Penal Farm, Memphis, Tennessee, April 11th; Ames Plantation Black Envy was Top Bull, and sold to Quinlac Farm, Jackson, Tennessee, at $700; Alphin Belinda Topped the Female Section for George Alphin, Trimble; purchased by R. M. Dakin, Skene, Mississippi, at $605

By W. M. (Bill) BARTON

WEDNESDAY, April 11th, was the date of the first Tri-State Aberdeen-Angus Breeders' sale. This was this association's first sale and it was held at the Shelby County Penal Farm, just out of Memphis, Tennessee. This is one of the show places of the South, and Commissioner O. B. Ellis left nothing undone in making everything as comfortable as possible for the visitors. The housing facilities for the cattle were excellent. The sale ring and the seating arrangement was perfect. The weather was ideal and the consignment was good.

As is the case with all new association sales several new herds were started as a result of this first auction. The consignors, and Mr. Roy Turner, the sale manager, are to be complimented for the nice lot of young cattle which had been secured for this first sale.

There were no extreme top prices, but, neither were there any extremely low prices. Top of the entire auction was the lot 48 bull, Ames Plantation Black Envy 730718, a January two year old son of Ames Plantation Envious Pal, consigned by Ames Plantation, Grand Junction, Tennessee, and purchased by Dr. C. S. Webb, for his Quinlac Farm, at Jackson, Tennessee.

Second top bull was lot 26, General 24th of Paw Paw 765131, consigned by Roy Allen, of Tuckerman, Arkansas, and purchased by J. E. Lyon, of Memphis. Mr. Lyon was also a consistent bidder on all of the better females and succeeded in buying six for his new herd.

Top female was lot 7, Alphin Belinda 743-153, consigned by George Alphin, of Trimble, Tennessee. She was sired by a son of Eileenmere 85th, and sold to R. M. Dakin, of Skene, Mississippi, for $605.00. Second top female was lot 41, Bessie 5th of Arlington. This was one of the Blackcap Bessies. consigned by John D. Gerber, Arlington, Tennessee and purchased by T. R. Jones, of Tuckerman, Arkansas, for $600.00.

Shelby County Penal Farms, of Memphis, and Nickey Brothers, also of Memphis, were the largest buyers in this auction, each taking ten head. Col. Roy G. Johnston, of Belton, Missouri, was the auctioneer, and was in his usual good form. Following is a summary and list of the cattle sold:

SUMMARY:

48 Head	$15945.00, average	$ 332.19
10 Bulls	4170,00, average	417.00
38 Cows	11775.00, average	309.87
Top 5 Head	3095.00, average	619.00
Top 10 Head	5300.00, average	530.00
Top 15 Head	7215.00, average	481.00
Top 20 Head	8920.00, average	446.00
Top 25 Head	10440.00, average	417.60

Top Bull—Ames Plantation Black Envy 730-718; calved January 12, 1943; sire Ames Plantation Envious Pal 619710; dam Ames Plantation Black Angel 623350; consigned by Hobart Ames, Ames Plantation Grand Junction, Tennessee; purchased by Quinlac Farm, Jackson, Tenn. 700.00

Top Cow—Alpin Belinda 743153; calved March 12, 1943; sire Eileenmere 411th 658802; dam Blackbeth A. 522721; consigned by George Alphin, Trimble, Tenn.; purchased by R. M. Dakin, Skene, Miss. 605.00

BULLS:

Roselawn Bandolier 775934, (T. C. Guthrie), calved March 13, 1944; sire, Black Sultan C. 6th 676574; Nickey Brothers, Memphis, Tennessee 400.00

Erica Bandolier 784575, (Leon Helms), calved February 7, 1944; sire, Black Sultan C. 6th 676574; J. H. Duncan, Kinsett, Arkansas 200.00

Alphin Blackmere 795909, (George Alphin), calved March 15, 1944; sire, Eileenmere 411th 658802; Williams Brothers, Sunflower, Mississippi 450.00

Roselawn Blackcap 28th 733729, (Billy Dow Huggins), calved August 18, 1943; sire, Proud Lad of Afton 2d 577312; R. C. Crow, Elaine, Arkansas 550.00

Michelo of White Oaks 745237, (M. H. Gieseck), calved March 28, 1942; sire, Belleau Michelob 564095; C. E. Dozier, Moreau, Arkansas 350.00

John 16th 713116, (Harlan McAlister), calved January 31, 1943; sire, Lawson's Regina 461233; Harber Thornton, Brownsville, Tennessee 200.00

General 24th of Paw Paw 765131, (Roy Allen), calved December 10, 1943; sire, General 2d of Lonjac 531855; J. E. Lyon, Memphis, Tennessee 640.00

Gwynnmere 3d 682276, (Newt Davis), calved March 24, 1942; sire, Gwynn's Model 582442; Shelby County Penal Farm, Memphis, Tennessee 280.00

Banedellor of Kintyre 731200, (Mr. & Mrs. C. C. Jackson), calved April 25, 1943; sire, Blackbird Barry 2d 570435; Shelby County Penal Farm, Memphis, Tennessee 400.00

Ames Plantation Black Envy 730718, (Hobart Ames), calved January 12, 1943; sire, Ames Plantation Envious Pal 619-710; Quinlac Farm, Jackson, Tennessee.... 700.00

COWS:

Roselawn Blackbird 13th 713469, (T. C. Guthrie), calved March 2, 1943; sire, Proud Lad of Afton 2d 577312; Shelby County Penal Farm, Memphis, Tennessee 550.00

Quercus Black Eileen 10th 735203, (Aldrich Brothers), calved August 16, 1943; sire, Revolution Protest 532309; J. E. Lyons, Memphis, Tennessee..... 300.00

Quercus Blackbird M. V. 11th 735196, (Aldrich Brothers), calved July 20, 1943; sire, Revolution Protest 532309; Elizabeth Anderson, Pontotoc, Mississippi 275.00

Alphin Belinda 743153, (George Alphin), calved March 12, 1943; sire, Eileenmere 411th 658802; R. M. Dakin, Skene, Mississippi 605.00

Alphin Ellen 743157, (George Alphin), calved July 28, 1943; sire, Eileenmere 411th 658802; Quinlac Farm, Jackson, Tennessee 270.00

Alphin Farm Eve 775880, (Birney Alphin), calved July 23, 1943; sire, Ames Plantation Brutus 593662; Quinlac Farm, Jackson, Tennessee 220.00

Elba E. of White Oaks 11th 787662, (M. H. Gieseck), calved August 11, 1943; sire, Envious Elbanor 556708; Nickey Brothers, Memphis, Tennessee 260.00

Bar M. Blackbird 780561, (Harlan McAlister), calved April 17, 1944; sire, Albert 13th 569335; Quinlac Farms, Jackson, Tennessee 160.00

Irene's Black Lady G. 670698, (Harlan McAlister), calved October 4, 1941; sire, Smokey Lad 546010; Nickey Brothers, Memphis, Tennessee 230.00

Page's Elconadale D. K. 766000, (R. M. Dakin), calved October 1, 1943; sire, Clark's Page 544979; J. E. Lyon, Memphis, Tennessee 250.00

D. K. Rosy of P. 766003, (R. M. Dakin), calved January 17, 1944; sire, Clark's Page 544979; Nickey Brothers, Memphis, Tennessee 200.00

Page's Pride 766017, (R. M. Dakin), calved October 5, 1943; sire, Clark's Page 544-979; Nickey Brothers, Memphis, Tennessee 300.00

Elba of High Hill 769975, (T. R. Jones), calved August 10, 1943; sire, Southsidemere P. 8th 652279; J. E. Lyon, Memphis, Tennessee 270.00

Beauty of High Hill 769971, (T. R. Jones), calved August 2, 1943; sire, Southsidemere P. 8th 652279; Shelby County Penal Farm, Memphis, Tennessee 325.00

Blackbird of High Hill 2d 769976, (T. R. Jones), calved August 12, 1943; sire, Southsidemere P. 8th 652279; Quinlac Farms, Jackson, Tennessee..... 255.00

Blackcap of High Hill 3d 769977, (T. R. Jones), calved August 14, 1943; sire, Southsidemere P. 8th 652279; Elizabeth Anderson, Pontotoc, Mississippi 290.00

Queen of Paw Paw 8th 715393, (T. R. Jones), calved November 12, 1942; sire, General 2d of Lonjac 531855; H. M. Taylor, Como, Mississippi..... 320.00

Georgetta Eileenmere 691194, (T. R. Jones), calved May 26, 1942; sire, Osage Evergreen Chief 560540; Shelby County Penal Farm, Memphis, Tennessee..... 340.00

Eina of Lakeside 3d 740575, (Newt Davis), calved April 2, 1943; sire, Eileenmere K. 600438; Shelby County Penal Farm, Memphis, Tennessee 340.00

Black Esta 9th 788048, (Newt Davis), calved December 23, 1943; sire, Eileenmere K. 600438; Nickey Brothers, Memphis, Tennessee 300.00

Enchantelle of Lakeside 2d 740578, (R. E. Sallee), calved May 10, 1943; sire, Eileenmere K. 600438; Judge Ben Capell, Memphis, Tennessee..... 375.00

Princess of Rockwood 733613, (R. E. Sallee), calved August 29, 1943; sire, Enarco 2d of Dalebanks 603987; J. E. Lyon, Memphis, Tennessee 210.00

Type Mac-Mor Quality

Our Farm is dedicated to supplying The South with Better Aberdeen-Angus Bulls

GENERAL 26th of LONJAC

Farm one mile West of Knoxville Municipal Airport.

Bulls! Bulls!!

That's our business, and we hope to continue to produce BULLS, a few good enough to rate showing anywhere, many good enough to head registered herds and quite a few that will serve to improve the finest of commercial herds. Come to farm or write us for information as to what we have ready to sell.

Our prices are reasonable. We want your business today and tomorrow.

For Your Future Herd Sire or Foundation Females come to

JIMMIE DUFF, Herdsman

Mac-Mor Farms **Mentor, Tenn.**

Blackcap of Kintyre 775270, (Mr. & Mrs. C. C. Jackson), calved July 27, 1943; sire, Blackbird Barry 2d 570435; Dudley Moore, Byhalia, Mississippi 405.00

Bromptonia of Kintyre 814539, (Mr. & Mrs. C. C. Jackson), calved November 6, 1943; sire, Barbara's Enchanter of Kintyre 680238; Shelby County Penal Farm, Memphis, Tennessee 220.00

Miss Burgess J. G. 2d 798517, (John D. Gerber), calved October 22, 1943; sire, General of Arlington 655076; Elizabeth Anderson, Pontotoc, Mississippi 400.00

Bessie 5th of Arlington 798518, (John D. Gerber), calved October 22, 1943; sire, Black Julian 5th 599618; T. R. Jones, Tuckerman, Arkansas 600.00

Earleen of Muskogee 670121, (John D. Gerber), calved April 18, 1942; sire, Buster of Brooklyn 594149; Nickey Brothers, Memphis, Tennessee 300.00

T. B. Babette 2d 770328, (Turner Brothers), calved December 7, 1943; sire, Southsidemere Burgessmere 627580; Nickey Brothers, Memphis, Tennessee 350.00

Burgess Lady 9th 795896, (Turner Brothers), calved January 19, 1944; sire, Southsidemere Burgessmere 627580; Quinlac Farms, Jackson, Tennessee 240.00

Turner Bros.' Burgessa 795900, (Turner Brothers), calved March 30, 1944; sire, Southsidemere Burgessmere 627580; Nickey Brothers, Memphis, Tennessee 300.00

Penal's Resolut Princess 810923, (Shelby County Penal Farm), calved January 1, 1944; sire Resolut K. 625749; Russell Reeves, Memphis, Tennessee 260.00

Penal's Miss Beau (Sent for Record), (Shelby County Penal Farm), calved January 1, 1944; sire, Ames Plantation Belman's Beau 494251; Elizabeth Anderson, Pontotoc, Mississippi 290.00

Ames Plantation Elna 763203, (Hobart Ames), calved January 3, 1944; sire, Ames Plantation Envious Pal 619710; Shelby County Penal Farm, Memphis, Tennessee 400.00

Ames Plantation Phlox 763199, (Hobart Ames), calved September 23, 1943; sire, Ames Plantation El Capitan 597021; Shelby County Penal Farm, Memphis, Tennessee 390.00

Dorcasmere of Halcyon Prize 727112, (John W. Bruce), calved January 19, 1943; sire, Halcyon Prize 646542; Elizabeth Anderson, Pontotoc, Mississippi 350.00

Bethel Blueblood F. 722850, (W. H. Fones), calved February 12, 1943; sire, General 69th of Lonjac 601757; J. E. Lyons, Memphis, Tennessee 270.00

Black Della F., (W. H. Fones), calved January 5, 1944; sire, Eileenmere 377th 622990; I. L. Pitts, Trimble, Tennesssee 155.00

Eborea's Bessie, (W. H. Fones), calved December 1, 1943; sire, Eileenmere 377th 622990; Shelby County Penal Farm, Memphis, Tennessee 200.00

Great Meadows

(Continued from page 80)

mere Lad of River Farm 631647; Owen Campbell, Lexington, Kentucky 450.00

Miss Pride Revolution 2d 767931, (Bottorff & Bayless), calved August 26, 1943; sire, Blackmere Lad of River Farm 631-647; Homer Richardson, Brandenburg, Ky. 215.00

Pride's Lorelie 767936, (Bottorff & Bayless), calved December 7, 1943; sire, Blackmere Lad of River Farm 631647; Homer Richardson, Brandenburg, Ky. 225.00

Pridemere B. 2d 781191, (Bottorff & Bayless), calved February 13, 1944; sire, Queen's Marshall 63d 612998; Homer Richardson, Brandenburg, Kentucky 260.00

Favor Pride 709126, (Bottorff Brothers), calved September 23, 1942; sire, Bell Boy B. 6th 630664; N. F. Huber, Louisville, Kentucky 390.00

Salomere 709130, (Bottorff Brothers), calved October 12, 1942; sire, Rosemere's Conqueror 490239; John Bright, Danville, Kentucky 410.00

Pridella 15th 709128, (Bottorff Brothers), calved October 5, 1942; sire, Rosemere's Conqueror 490239; Woodbarr Farms, Rockford, Illinois 525.00

Marshall of Riverview B. 737713, (Bottorff Brothers), calved May 10, 1943; sire, Ballindalloch Blackbird 4th 559290; John Bright, Danville, Kentucky 400.00

Belle Salome 709131, (Bottorff Brothers), calved December 1, 1942; sire, Bell Boy B. 6th 630664; N. F. Huber, Louisville, Kentucky 300.00

Marshall Pride B. 737711, (Bottorff Brothers), calved April 20, 1943; sire, Ballindalloch Blackbird 4th 559290; Mrs. R. C. B. Morton, Louisville, Kentucky 300.00

Marshallview Lady 2d 737720, (Bottorff Brothers), calved May 20, 1943; sire, Ballindalloch Blackbird 4th 559290; Owen Campbell, Lexington, Kentucky 300.00

Petite B. 761775, (Bottorff Brothers), calved November 29, 1943; sire, Ballindalloch Blackbird 4th 559290; N. F. Huber, Louisville, Kentucky 305.00

Pride of Hill Crest 61st 592391, (Bottorff & Dick) calved October 2, 1939; sire, Echoberry 502505; John Bright, Danville, Kentucky 240.00

Berosa Burgess X. B. D. 701327, (Bottorff & Dick), calved December 5, 1942; sire, Revolution of the Pasture 550448; N. F. Huber, Louisville, Kentucky 390.00

Blackcap Empress G. N. 2d 812737, (G. W. Norton), calved March 23, 1943; sire, Lord Baltimore C. S. 602508; N. F. Huber, Louisville, Kentucky 310.00

Blackcap Eileen G. N. 812739, (G. W. Norton), calved October 28, 1943; sire, Lord Baltimore C. S. 602508; W. D. Fishbach, Versailles, Kentucky 275.00

Eileenmere's Fincastle 812740, (G. W. Norton), calved January 6, 1944; sire, Lord Baltimore C. S. 602508; W. D. Fishbach, Versailles, Kentucky 440.00

Pride of Fincastle 812738, (G. W. Norton), calved August 28, 1943; sire, Lord Balimore C. S. 602508; R. T. Whitaker, Fairfield, Kentucky 290.00

Land O Goshen 252d 737693, (Harry L. Swaim), calved March 1, 1943; sire, Land O. Goshen Epponian 2d 646586; R. T. Whitaker, Fairfield, Kentucky 200.00

Fieldcrest Rose 770322, (Harry L. Swaim), calved August 8, 1943; sire, Dorbar 2d 637918; R. T. Whitaker, Fairfield, Kentucky 215.00

Southern Regional

(Continued from page 39)

Blackcap's Black Duke 543332; H. L. Allen, Demopolis, Alabama 195.00

Benny K. of Autauga 11th 738220, (G. C. Passmore), calved February 9, 1943; sire, Benny K. of Mascot 566246; Joe Swink, Minter, Alabama 205.00

Autauga Black Duke 6th 738226, (G. C. Passmore), calved February 12, 1943; sire, Blackcap's Black Duke 543332; H. M. Hardy & Son, Selma, Alabama 160.00

Eileenmere R. 10th 670617, (C. P. Edwards, Jr.), calved April 8, 1942; sire, Eileenmere 2d of Thousand Hills 584951; Allen Grubbs, Livingston, Alabama 325.00

Clydeman of Ridgefields 750295, (C. P. Edwards, Jr.), calved January 10, 1943; sire, Hardwickmere 9th 582501; Allen Grubbs, Livingston, Alabama 435.00

Blackberry 4th of Ridgefields 783987, (C. P. Edwards, Jr.), calved January 12, 1944; sire, Hardwickmere 37th 648823; James Kirksey, Jr., Pike Road, Alabama 300.00

Beau Blackcap of Ridgefields 783990, (C. P. Edwards, Jr.), calved January 20, 1944; sire, Hardwickmere 37th 648823; S. H. Kendale, Berlin, Alabama 160.00

Highlands' Emerald 647210, (R. W. Sutherland), calved April 11, 1941; sire, Epistos' Quality 2d 524440; **J. O. Risher,** Tyler, Alabama 395.00

(Substitute); Allen Grubbs, Livingston, Alabama 225.00

Emerald Marshall 813565, (R. W. Sutherland), calved October 18, 1943; sire, Highlands' Emerald 647210; Allen Grubbs, Livingston, Alabama 275.00

Ames Plantation Pembroke 762507, (J. E. Taylor), calved November 1, 1943; sire, Ames Plantation Envious Pal 619710; Adams Brothers, Union Springs, Alabama 290.00

Beau of San Angelo 2d 772612, (Riverside Angus Farm), calved February 23, 1944; sire, Ames Plantation Dixie's Beau 522-678; J. E. Henry, Selma, Alabama 175.00

Beau 2d of Riverside Angus Farm, (Sent for Record), (Riverside Angus Farm), calved April 4, 1944; sire, Ames Plantation Dixie's Beau 522678; S. H. Kendall, Berlin, Alabama 150.00

COWS:

Flying Horse Elmour's Bluebird 687784, (Hobart Ames), calved July 21, 1942; sire, Ames Plantation Elmour 467082; Fred House, Sarasota, Florida 275.00

Ames Plantation Proxima 2d 715534, (Hobart Ames), calved September 29, 1942; sire, Ames Plantation Bonny Pal 490-812; Dr. E. L. Gibson, Enterprise, Ala. 245.00

Ames Plantation Blue Lass 2d 490817, (Hobart Ames), calved January 15, 1935; sire, Belman 2d 438321; Fred House, Sarasota, Florida 195.00

Queen Martha of Wilmot 606822, (John W. Bruce), calved April 9, 1940; sire, Ames Plantation Dixie's Beau 522678; J. E. Taylor, Furman, Alabama 320.00

Sharon of Calmar 4th 738368, (Lynton A. Caldwell), calved January 18, 1943; sire, Barb of The Hills 8th 609657; Jake Jewell, Orrville, Alabama 265.00

Dotty of Calmar 4th 738362, (Lynton A. Caldwell), calved December 30, 1942; sire, Barb of The Hills 8th 609657; I. J. Dorsey, Opelika, Alabama 235.00

Erica W. 34th 727122, (Lynton A. Caldwell), calved February 12, 1943; sire, Revelation Windsor 494815; Fred House, Sarasota, Florida 225.00

Erica W. 35th 727126, (Lynton A. Caldwell), calved February 27, 1943; sire, Revelation Windsor 494815; Fred House, Sarasota, Florida 260.00

Erica W. 36th 727134, (Lynton A. Caldwell), calved March 16, 1943; sire, Revelation Windsor 494815; James Kirksey, Jr., Pike Road, Alabama 240.00

Bourbon Princess K. 622871, (C. L. Harrell), calved June 4, 1940; sire, Earl Eric of W. B. 508923; Jake Jewell, Orrville, Alabama 310.00

Elite Lass 2d 558171, (C. L. Harrell), calved March 16, 1938; sire, Blue Spring Idol 2d 487960; I. J. Dorsey, Opelika, Alabama 180.00

Queen B. of 1936 511320, (R. M. Clark & Son), calved June 11, 1936; sire, Barinthian of F. B. 439978; James Kirksey, Jr., Pike Road, Alabama 245.00

My Pet Shakerette 529767, (R. M. Clark & Son), calved August 25, 1937; sire, Petunian 6th of F. B. 474686; A. J. Lazenby, Eclectic, Alabama 185.00

Klanthera 542658, (R. M. Clark & Son), calved March 29, 1938; sire, Roxeran 495823; D. G. Johnson, Hardaway, Alabama 165.00

My Shaker May 570267, (R. M. Clark & Son), calved May 10, 1939; sire, Prudenthian 7th of F. B. 492461; Buena Vista Stock Farm, Buena Vista, Georgia 365.00

Delva Bell 2d 692535, (R. M. Clark & Son), calved July 3, 1942; sire, Bell Boy D. 2d 555350; Jake Jewell, Orrville, Alabama 250.00

Pride Bar's Velvet 692541, (R. M. Clark & Son), calved July 28, 1942; sire, Pride Bar C. 534558; Dr. E. L. Gibson, Enterprise, Alabama 205.00

Balanthimere 742341, (R. M. Clark & Son), calved February 22, 1943; sire, Enchanta's Eileenmere 7th 617994; C. W. Blount, Geiger, Alabama 255.00

Jock's Little Lanthy 742351, (R. M. Clark & Son), calved April 25, 1943; sire, Jock's Revolution C. S. 586473; E. L. Gilbert, Scooba, Mississippi 385.00

Choice Twin 742369, (R. M. Clark & Son), calved June 28, 1943; sire, Dorbar 570-276; O. E. Hobbs, Panama City, Florida 300.00

Beau Belford's Erica 501005, (Dial Brothers), calved April 10, 1935; sire, Beau Belford 407553; Buena Vista Stock Farm, Buena Vista, Georgia 380.00

Erica Win 706818, (Dial Brothers), calved May 10, 1942; sire, Revolution Win 568-246; J. E. Taylor, Furman, Alabama 375.00

Miss B. of Dimere 693908, (Dial Brothers), calved June 6, 1942; sire, Trader Horn 559068; J. E. Taylor, Furman, Alabama 400.00

Rose of Sumterville 4th 768101, (Dial Brothers), calved October 1, 1943; sire, Trader Horn 559068; O. E. Hobbs, Panama City, Florida 200.00

Enchantra 4th of Friendship 770777, (D. G. Johnson), calved November 3, 1943; sire, Blackbird Dominator 4th 606424; O. E. Hobbs, Panama City, Florida 255.00

Lady Marguerite 21st 727098, (MacMor Farms), calved July 17, 1942; sire, Idle Van 519636; Glendale Farm, Grady, Alabama 250.00

MacMor Prudence Pride 4th 715111, (MacMor Farms), calved September 16, 1942; sire, General 26th of Lonjac 542189; Fred House, Sarasota, Florida 270.00

Blackbird of MacMor 56th 727725, (MacMor Farms), calved June 13, 1943; sire, Hardwickmere 2d 520159; O. E. Hobbs, Panama City, Florida 275.00

Barbara of Bell Boy 721709, (MacMor Farms), calved May 28, 1943; sire, Evergreen's Bell Boy W. 645835; I. J. Dorsey, Opelika, Alabama 260.00

Elmour Marshall's Pride M. 717356, (Mack Maples), calved February 26, 1943; sire, Flying Horse Elmour's 13th 556034; C. J. Ausley, Samson, Alabama 240.00

Elmour's Emily M. 6th 794112, (Mack Maples), calved January 17, 1944; sire, Flying Horse Elmour's 13th 556034; Dr. E. L. Gibson, Enterprise, Alabama 240.00

Blackbird of Bearwallow 2d 739077, (R. E. Palmore), calved March 3, 1943; sire, Prospector C. 2d 601070; Carl Golson, Fort Deposit, Alabama 265.00

Prospector's Valiant Queen 739924, (R. E. Palmore), calved May 5, 1943; sire, Prospector C. 2d 601070; James Kirksey, Jr., Pike Road, Alabama 245.00

Elvina Queen 3d 722841, (G. C. Passmore), calved August 29, 1942; sire, Ericmar E. B. 540000; Aubrey Dismukes, Prattville, Alabama 700.00

Queen Mother of Autauga 3d 738184, (G. C. Passmore), calved September 27, 1942; sire, Benny K. of Mascot 566246; Dr. Philip Spier, Greenville, Alabama 225.00

Autauga Queen Mabel 4th 738215, (G. C. Passmore), calved February 1, 1943; sire, Blackcap's Black Duke 543332; Dr. Philip

Spier, Greenville, Alabama 210.00

Autauga Miami Girl 738228, (G. C. Passmore), calved February 13, 1943; sire, Ames Plantation Blackham 593657; James Kirksey, Jr., Pike Road, Alabama 210.00

Autauga Helen 5th 738230, (G. C. Passmore), calved February 16, 1943; sire, Benny K. of Mascot 566246; Fred House, Sarasota, Florida 210.00

Autauga Blackbird Leona 4th 797280, (G. C. Passmore), calved October 11, 1943; sire, Blackcap's Black Duke 543332; I. J. Dorsey, Opelika, Alabama 145.00

Autauga Black Girl 2d 798118, (G. C. Passmore), calved December 23, 1943; sire, Blackman 30th of Sunbeam 577435; I. J. Dorsey, Opelika, Alabama 175.00

Dorcas Revel R. 8th 668533, (C. P. Edwards, Jr.), calved February 4, 1942; sire, Elmirado 556334; O. E. Hobbs, Panama City, Florida 310.00

Dorcasmere R. 11th 668538, (C. P. Edwards, Jr.), calved February 17, 1942; sire, Elmirado 556334; O. E. Hobbs, Panama City, Florida 435.00

Pride Sutherland 3d 562838, (R. W. Sutherland), calved June 2, 1938; sire, Barbarian 4th of F. B. 500598; Fred House, Sarasota, Florida 180.00

Wilmot's Ernoa 736720, (Riverside Angus Farm), calved June 23, 1943; sire, Bar Bell Boy 600793; I. J. Dorsey, Opelika, Alabama 160.00

Lola of Wilmot 633144, (Riverside Angus Farm), calved July 3, 1943; sire, Bar Bell Boy 600793; Robert L. Barlow, Furman, Alabama 145.00

Gay Ernoa M. 590302, (Riverside Angus Farm), calved September 3, 1939; sire, Gay Boy G. 2d 529985; E. L. Spencer, Auburn, Alabama 240.00

East Tennessee

(Continued from page 40)

Revelation Windsor 494815; J. H. McCartt, Wartburg, Tennessee 255.00

Blackbird's Revelation Girl 727139, (Lynton A. Caldwell), calved May 11, 1943; sire, Revelation Windsor 494815; David Johnson, Hardaway, Alabama 240.00

Marshall's Erica 11th 727123, (Lynton A. Caldwell), calved February 21, 1943; sire, Revelation Windsor 494815; R. L. Peters, Kingsport, Tennessee 400.00

Erica R. of Calmar (Sent for Record), (Lynton A. Caldwell), calved December 11, 1943; sire, Revelation Windsor 494815; Dodalfa Farms, Philadelphia, Tennessee 250.00

Myrtle of Calmar (Sent for Record), (Lynton A. Caldwell), calved December 13, 1943; sire, General 79th of Lonjac 625-345; Dodalfa Farms, Philadelphia, Tenn. 285.00

Sylva Pridora 9th 789060, (H. R. Duncan), calved September 11, 1943; sire, Hardwickmere 18th 626354; R. L. Peters, Kingsport, Tennessee 200.00

Sylva Pridemere 789059, (H. R. Duncan), calved July 8, 1943; sire, Hardwickmere 18th 626354; R. L. Peters, Kingsport, Tennessee 215.00

Sylva Prose 2d 789062, (H. R. Duncan), calved October 18, 1943; sire, Hardwickmere 18th 626354; Lucion Bailey, Concord, Tennessee 205.00

Sylva Coquette 5th 789063, (H. R. Duncan), calved October 23, 1943; sire, Hardwickmere 18th 626354; D. G. Johnson, Hardaway, Alabama 215.00

Sylva Prida 13th 789061, (H. R. Duncan), calved September 23, 1943; sire, Hardwickmere 18th 626354; Mark Neas, Greenville, Tennessee 220.00

Sylva Coquina 5th (Sent for Record), (Henry R. Duncan), calved April 22, 1944; sire, Hardwickmere 18th 626354; D. G. Johnson, Hardaway, Alabama 290.00

Evisamere 3d of Ridgefields 744882, (C. P. Edwards, Jr.), calved November 10, 1943; sire, Balinthian 8th of F. B. 681247; Roy Galbraith, Concord, Tennessee 175.00

Croquette of Ridgefields 744889, (C. P. Edwards, Jr.), calved July 28, 1943; sire, Hardwickmere 37th 648823; W. T. Prater, Concord, Tennessee 205.00

Blackbird 5th of Ridgefields 744895, C. P. Edwards, Jr.), calved October 6, 1943; sire, Hardwickmere 37th 648823; Allendale, Kingsport, Tennessee 195.00

Evisamere of Ridgefields 744885, (C. P. Edwards, Jr.), calved April 7, 1943; sire, Erinthian of F. B. 5th 507154; R. L. Peters, Kingsport, Tennessee 400.00

Blackcap Hardwick 4th 626378, (Hardwick Farms), calved November 27, 1940; sire, Prizemere 364th 484821; Allendale, Kingsport, Tennessee 1000.00

Pride Anna of Circle H. 813886, (R. L. Hannabass & Son), calved June 3, 1944; sire, U. T. Blackout 607419; Allendale, Kingsport, Tennessee 195.00

Pride Emily of Circle H. 813883, (R. L. Hannabass & Son), calved May 18, 1944; sire, U. T. Blackout 607419; Allendale, Kingsport, Tennessee 180.00

Lassie Pride of Circle H. 813884, (R. L. Hannabass & Son), calved May 27, 1944; sire, U. T. Blackout 607419; D. H. Johnson, Jr., Hardaway, Alabama 175.00

East Brook Queen 465529, (Carl Herron & Son), calved January 29, 1932; sire, Etrurian 2d of F. B. 400930; A. B. Lindamood, Piney Flats, Tennessee 135.00

Pride B. of Mascot 459538, (Carl Herron & Son), calved January 5, 1932; sire, Ames Plantation Ewell 426784; R. W. Peters, Knoxville, Tennessee 200.00

Marymere 2d 812075, (Kelly Brothers), calved February 1, 1944; sire, Hardwickmere 15th 593403; Roy Galbraith, Concord, Tennessee 165.00

Seclusion Milvamere 4th 812074, (Kelly Brothers), calved January 10, 1944; sire, Hardwickmere 15th 593403; A. B. Lindamood, Piney Flats, Tennessee 175.00

Bessie Lass of L. C. 2d 774710, (H. C. Love), calved September 16, 1943; sire, General 67th of Lonjac 601750; W. J. Bacon, Maryville, Tennessee 210.00

Julia Pride 2d 785633, (H. C. Love), calved September 28, 1943; sire, Roxera's Prudenthian 579170; W. T. Prater, Concord, Tennessee 200.00

Blackbird of MacMor 41st 715145, (MacMor Farms), calved December 20, 1942; sire, General 26th of Lonjac 542189; Allendale, Kingsport, Tennessee 460.00

Pride of MacMor 22d 771675, (MacMor Farms), calved November 9, 1943; sire, General 26th of Lonjac 542189; Steve Porter, Athens, Tennessee 210.00

Queen of MacMor 24th 787912, (MacMor Farms), calved January 20, 1944; sire, General 26th of Lonjac 542189; W. B. Crawford, Atlanta, Georgia 380.00

Pride of MacMor 25th 787924, (MacMor Farms), calved February 12, 1944; sire, General 26th of Lonjac 542189; W. B. Crawford, Atlanta, Georgia 420.00

Pride of Allandale 3d 775106, (R. L. Peters), calved July 15, 1943; sire, U. T. Blackout 607419; E. Schultz, Concord, Tennessee 185.00

Blackcap of Allandale 775103, (R. L. Peters), calved June 26, 1943; sire, Barbarian of Rosemere 140th 542157; D. G. Johnson, Hardaway, Alabama 185.00

Blackbird of Allandale 2d 775107, (R. L. Peters), calved July 19, 1943; sire, U. T. Blackout 607419; A. B. Lindamood, Piney Flats, Tennessee 180.00

Weona Queen 731641, (Ivan Range), calved March 29, 1943; sire, Queenmere 315th 542161; Allendale, Kingsport, Tennessee 235.00

Erica W. 41st 751682, (George A. Williams), calved April 12, 1943; sire, Marshall's Black Pilot 2d 651423; W. J. Bacon, Maryville, Tennessee 195.00

Blackbird W. 49th 793648, (George A. Williams), calved December 25, 1943; sire, Queenmere 315th 542161; Lucion Bailey, Concord, Tennessee 235.00

Deliamere W. 793650, (George A. Williams), calved March 23, 1944; sire, Queenmere 315th 542161; Roy Galbraith, Concord, Tennessee 165.00

Widemere of B. F. 687608, (Bell Farms), calved April 11, 1942; A. B. Lindamood, Piney Flats, Tennessee 195.00

Calmera 804865, (Lynton A. Caldwell), calved April 5, 1944; sire, Hardwickmere 38th 648824; Allendale, Kingsport, Tennessee 225.00

Calmarlena 804861, (Lynton A. Caldwell), calved March 21, 1944; sire, Hardwickmere 38th 648824; J. H. McCartt, Wartburg, Tennessee 190.00

East Brook Henrietta 490045, (Lynton A. Caldwell), calved March 6, 1934; sire, Barbhill 437977; Roy Galbraith, Concord, Tennessee 175.00

Eastern Regional

(Continued from page 82)

hoven Farm), calved April 1, 1944; sire, Bertram's Eileenmere 572682; Andelot Stock Farm, Worton, Maryland 375.00

Pride of Schoonhoven 800986, (Schoonhoven Farm), calved April 2, 1944; sire, Bertram's Eileenmere 572682; Lee Dan Farm, Washington Crossing, New Jersey 250.00

Melford's Louetta 785651, (Richard H. Slingluff), calved July 25, 1943; sire, King Marshall of Wilmae 624272; E. T. Chewning, Nutwell, Maryland 400.00

Laytonsville Revolution's Queen 801016, (John H. Small III), calved April 15, 1944; sire, General Marshall of Woodley 632363; Joseph Fabacher, New Orleans, Louisiana 375.00

Laytonsville Black Daughter 2d 801018, (John H. Small III), calved April 20, 1944; sire, General Marshall og Woodley 632363; Joseph Fabacher, New Orleans, Louisiana 250.00

Miss Killmere 4th of Lewjack 791477, (Lewis C. Swisher), calved January 20, 1944; sire, Kingsale of Wickwire 651984; R. K. Cobb, Nanuett, New York 200.00

Elba 21st of M. 739806, (University of Maryland), calved April 20, 1943; sire, Andelot Black Master 564107; H. B. Luria, Methel, Connecticut 475.00

Barbara of Whitehall 753902, (Whitehall Farm), calved September 11, 1943; sire, Ravenswood Pride Eric 634551; H. B. Luria, Methel, Connecticut 650.00

Pride of White Gates 746771, (White Gate Farm), calved March 11, 1943; sire, Seabrook Pridesman 5th 597200; Marcy Farms, Southington, Connecticut 225.00

Miss Pride Eric of White Gates 744933, (White Gate Farm), calved December 13, 1943; sire, Ravenswood Pride Eric 634-551; Rally Farms, Millbrook, New York 2900.00

Ella of White Gates 778857, (White Gate Farm), calved February 14, 1944; sire, Diabase Lad 627827; Andelot Stock Farm, Worton, Maryland 200.00

Bandolier's Allegro 792400, (Paul Whiteman), calved January 12, 1944; sire, Blackbird Bandolier of Anoka 13th 679-609; H. I. Farm, Bayshire, Long Island, New York 400.00

Bandolier's Ragtime W. 792398, (Paul Whiteman), calved October 19, 1943; sire, Blackbird Bandolier of Anoka 13th 679-609; Andelot Stock Farm, Worton, Maryland 300.00

Will-Adele Blackbird 743846, (William L. Anderson), calved March 10, 1943; sire, Earl of Woodlawn 3d 642868; M. B. Gieselman, Hanover, Pennsylvania 300.00

A NEW HERD IN OHIO.

A communication from Raymond G. Stemen, Van Wert, Ohio, reads like this: "I received your letter of the 17th and also the nice Aberdeen-Angus Journal . . . I am subscribing for five years . . . I just started in the Aberdeen-Angus cattle and need some information. I purchased thirteen cows and bred heifers, in other words I bought the entire J. C. Snyder herd at Defiance, Ohio, which consists of Glencarnock Revolution 6th, Blackcap Revolution, Erwin Marshall, etc., breeding, which the breeders here say are some of the tops . . . I now wish to purchase a good bull with something back of him, that will assure progress in my future operations."

NORTHEAST OHIO BREEDERS HOLD ANNUAL MEETING.

Mr. Charles H. Cassell, Mt. Vernon, secretary of the Northeastern Ohio Aberdeen-Angus Breeders' Association, reported the annual meeting which took place at Marshallville, Ohio, on March 24th, too late for appearance in the April issue, hence the high lights will be revealed here. The forenoon was spent at the H. A. Etling farm near Marshallville where a herd inspection took place. Following dinner served by the ladies of the Reform church at Marshallville, President G. H. June called the meeting to order. Various reports were read and short talks were given by J. B. McCorkle, secretary of the Ohio State Aberdeen-Angus Breeders' Association, and S. P. Cann, Beef Cattle Specialist from Ohio State University. The latter discussing among other things of interest the fact that cattle prices for 1944 were less than in 1943. Following this talk the association passed two resolutions. The first "that the price ceiling either be raised on live cattle or removed entirely"; second "that the association go on record supporting House Bill 394 for the eradication of Bangs disease in Ohio."

The Secretary-Treasurer's report showed the association in good financial condition. Officers reelected were G. H. June, Greenwich, president; Frank Ellis, West Salem, vice-president; Chas. H. Cassell, secretary-treasurer; Robert W. Sidley, Thompson; and Mrs. Florence Heberding, directors; with H. A. Etling, selected to fill the place of George Martin, who wished to be relieved from his directorship.

Sullivan-Chariton County *Breeders' Sale*

Top of the Bull Sale was on Lot 10, consigned by Ledford & Sons, of Reger, Missouri, and purchased by Arthur Pratt, Green City, Missouri, for $310.00; Top of the Females and for the Entire Offering was on Lot 34, Barbara of Grismere 40th, a Barbara Woodson Open Heifer bred and consigned by Dean Grismere, of Cora, Missouri, and purchased by the Ralph L. Smith Farms, Chillicothe, Missouri, at $800.

By E. H. ANDERSON

THE Number One sale in the Missouri Circuit was held by Chariton Valley and Sullivan County Aberdeen-Angus Breeders' Association at Kirksville, Missouri, on Saturday, April 14th. Top of the bull sale was on Lot 10, Reger's Revolution 2d, consigned by Albert Ledford, of Reger, Missouri. An intensely Earl Marshall bred bull that has been used in Mr. Ledford's herd was purchased by Arthur Pratt, of Green City, Missouri, for $310.00. Fourteen bulls averaged $240.00.

Top of the female sale was on Lot 34, Barbara of Grismere 40th, bred and consigned by Dean Grismere, of Cora, Missouri, an outstanding April, 1944, heifer that came from the Barbara Woodson strain, good enough to go into the best herds in the land, purchased by Ralph L. Smith Farms for $800.00. This outstanding female should be a great asset to Mr. Smith's strong herd and Mr. Grismere has my congratulations on breeding, fitting, and selling a heifer of this type. Second top was on Lot 60, Berosa 23d, a Miss Burgess open heifer, owned and consigned by Russell Page & Sons, of Milan, Missouri, also purchased by Ralph L. Smith Farms for $520.00, an outstanding heifer that carried a lot of Sunbeam Farm breeding. Top of the bred cows was on Lot 64, Miss Burgess B. 7th, granddaughter of the great Maid of Bummers 346283, sired by Blackcap Revolution B. 3d, a grandson of the great Blackcap Revolution. This beautifully bred cow was consigned by Thousand Hills Farm and purchased by F. M. Bradley & Son, for their strong herd at Avon, Illinois, for $510.00. This granddaughter of the imported cow carried the services of Prizemere 2d of Thousand Hills. Third top of the females was on a bred heifer, Lot 40, bred and consigned by Victor Hoffman & Son, of Kirksville, Missouri, an outstanding Miss Burgess heifer carrying the services of Hoffman's great breeding bull, Blackcap Revolution 3d, he by Revolution 100th, out of a dam by Revolution 100th. This valuable female was purchased by Dr. Ellis, of Ellis Acres, Kirksville, Missouri, for $500.00.

The cattle were purchased by breeders in Missouri, Iowa, Illinois, and Arizona, with Arizona taking the largest portion. The Calizona Land & Cattle Co., of Phoenix, Arizona, through their General Manager, Mr. Sam Spitalny, purchased forty-two females and one bull out of the total consignment of seventy-six head. This purchase will prove to be a valuable asset to the breeders in the southwest where most of these cattle will be distributed by Mr. Spitalny. I wish to extend to him my gratitude, as well as that of the consignors to this sale for his very able support throughout the auction. Fourteen bulls brought $3,365.00 for an average of $240.00. Sixty-two females $14,670.00 for an average of $236.00. Seventy-six lots brought $18,026.00 with an average of $237.00.

Complete individual sales and purchasers are as follows:

SUMMARY:

76 Head	$18025.00, average	$ 237.17
14 Bulls	3565.00, average	238.93
62 Cows	14660.00, average	236.45
Top 5 head	2790.00, average	558.00
Top 10 Head	4300.00, average	430.00
Top 15 Head	5745.00, average	383.00
Top 20 Head	7010.00, average	320.50

Top Bull—Reger's Revolution 2d 747984; calved April 23, 1943; sire, Blackcap Revolution 63d 566028; dam Barbara Perfection L. 693193; consigned by Albert Ledford & Sons, Reger Missouri; purchased by Arthur Pratt, Green City, Missouri... 310.00

Top Cow—Barbara of Grismere 40th 799-375; calved April 6, 1944; sire Quality Remain 3d 562510; dam Barbara of Grismere 10th 541852; consigned by Dean Grismere, Cora, Missouri: purchased by Ralph L. Smith Farms, Chillicothe, Mo.... 800.00

Second Top Cow—Berosa 23d 797101; calved October 29, 1943; sire Revolution Black Prince 2d 645801; dam Berosa 21st 652759; consigned by Russell Page & Sons, Milan, Missouri; purchased by R. L. Smith Farms, Chillicothe, Missouri... 525.00

BULLS:

Bell Boy C. 48th, (Sent for Record), (H. H. Chappell & Son), calved April 14, 1944; sire, Bell Boy Master 653638; Frank Cribb, Novelty, Missouri ... 285.00

Elba's Justamere 1st (Sent for Record), (Mike Cochran), calved January 5, 1944; sire, Elba's Lad P. 618461; C. T. Dale, Mendon, Missouri ... 300.00

Ena's Lad 21st (Sent for Record), (Mike Cochran), calved February 25, 1944; sire, Elba's Lad P. 618461; Carl Meline, Gibbs, Missouri ... 200.00

Revolution's Blackie 798082, (H. O. Cosby), calved February 19, 1944; sire, Prizemaster 576793; Ralph Atrouder, Mexico, Missouri ... 300.00

Justamere Eileenmere 163d 572443, (Crowdis Brothers), calved April 7, 1939; sire, Eileenmere 161st 505981; Walter Crooks, Browning, Missouri ... 205.00

Ace Blackbird 752382, (Frank B. Eitel), calved August 6, 1943; sire, Elmview's Eline H. 629562; Calizona Land & Cattle Co., Phoenix, Arizona ... 300.00

Blackbird Eston 5th 800022, (Nettie M. Eitel), calved February 26, 1944; sire, Blackbird Eston 2d 736245; J. E. Lock, Laplata, Missouri ... 200.00

Blackcap of Ellis Acres (Sent for Record), (Ellis Acres), calved April 20, 1944; sire, Burgessmere 6th of Thousand Hills 598-409; Ted Wake, Laplata, Missouri... 190.00

Reger's Revolution 2d 747984, (Albert Ledford & Sons), calved April 23, 1943; sire, Blackcap Revolution 63d 566028; Arthur Pratt, Green City, Missouri... 310.00

General 5th of Paradise 567157, (C. D. Milligan), calved February 27, 1939; sire, Elmere 7th 510343; H. P. Thomas, Harris, Missouri ... 300.00

Blackcap McHenry Lad 613th 762049, (I. Dean Page), calved November 3, 1943; sire, Prince 12th of Clyde 603203; Chris Griffith, Knox City, Missouri... 265.00

Burgess Eston's Pal 777140, (Shinnston Farm), calved March 13, 1944; sire, Burgess Eston Quality H. 643110; Forrest Jones, Greencastle, Missouri ... 150.00

Buddy 6th 815060, (Hiram Snyder & Son),

(Please turn to page 106

Blackcap's Revolution 3d

Sire: Revolution 100th
- Blackcap Revolution
  - Earl Marshall
  - Blackcap McHenry 104th
- Elga Elliott 29th
  - Elburn of Clear Brook
  - Elga Elliott 12th

Dam: Blackcap Strathmore 459569
- Revolution 100th
  - Blackcap Revolution
  - Elga Elliott 29th
- Blackcap Harrison 17th
  - Earl Marshall
  - Blackcap McHenry 104th

BLACKCAP'S REVOLUTION 3d has been mated to our richly Revolution and Earl Marshall Bred cows. Visitors are always welcome.

Victor Hoffman & Son, Kirksville, Mo.

SHINNSTON

. . . . . The Home of Good Aberdeen-Angus

Is devoted to the breeding of Registered ABERDEEN-ANGUS CATTLE EXCLUSIVELY . . . .

Herd Bulls in Service:

BURGESS ESTON QUALITY H. 643110
and BAR ENVIOUS D. L. 737568

You are most welcome to inspect the Herd at Your convenience . . .

SHINNSTON FARMS, KIRKSVILLE, MO.

WAYNE N. SHINN **OTTO SHINN, Manager**

Howard County *Seventh Spring Sale*

Extremely Bad Weather handicapped this Sale; Top selling Bull was Burgess General's 2d DeM. 757586, consigned by DeMillermere Farm; sold to A. F. Neil, Centralia, Mo., for $410.00; Top of the Females and of the Entire Sale was Queen's Ever Lady D., bred and sold by P. C. Dennis, of Higby; and sold to Ralph L. Smith Farms for $700.00.

By E. H. ANDERSON

HOWARD County's Seventh Annual Spring Sale, second sale in the Missouri circuit, was held Monday, April 16th, at the R. B. George Farm just off of Highway Five at the southwest edge of Fayette, Missouri.

Extreme adverse weather conditions including heavy rain the night before and a sixty-mile wind gale on sale day failed to stop an enthusiastic group of Aberdeen-Angus breeders from attending this annual event. It no doubt was a handicap, but nevertheless, the sale and the average on the cattle obtained was very satisfactory. This strong organization has a move on foot at this time to build a sale barn to take care of their annual sales and avoid the weather hazard that was no doubt a handicap on this day.

The entire offering was brought before the public for their appraisal, in good average breeding flesh, the entire offering carrying outstanding breeding and quality to allow them to go into the strongest herds in America. Top of the bull sale was on Lot 20-A, Burgess General's 2d of DeM., sired by Burgess General of DeMillermere, a good breeding son of General of Page out of a dam sired by Bandolier of Anoka 8th, a richly bred Miss Burgess cow. This good bull was bred and consigned by Dan E. Miller, of Moberly, Missouri, and purchased by A. F. Neil, of Centralia, Missouri for $410.00. Second top of the bull sale was on Lot 4, Burgess General Eric 21st, a double bred General 6th of Page March 8th, 1944, calf sired by General 5th of Lonjac, bred and consigned by L. W. Brockman, of Fayette, Missouri, purchased to stay in Howard County by R. E. Atkins & Sons, of Fayette, Missouri, at the low price of $400.00. The top ten bulls brought from $250.00 to $410.00, the lower ten selling from $140.00 to $250.00 for an average on the twenty head of $246.00. It is my judgment that the purchasers really received their money's worth on this good offering of bulls.

Top of the females was on Lot 27, which proved to be the top of the entire offering, on Queen's Ever Lady D., a May 19th, 1943, bred heifer, consigned by P. C. Dennis, of Higbee, Missouri, selling bred to General 8th of Sunbeam, a good son of Black Prince of Sunbeam, was purchased by Ralph L. Smith Farms for $700.00. Second top was on Lot 65, Miss Bonnie Burgess P., a richly bred Miss Burgess carrying the cross of Prizemere 32d, Revolution 100th, and Eileenmere 15th, a November, 1943, heifer consigned by Leonard H. Pitney & Sons, Higbee, Missouri, and purchased by Ralph L. Smith Farms for $600.00. The next top in the sale was on Lot 42, Prizemere's Blythe Maid, a Miss Burgess bred heifer, a daughter of Prizemere 387th carrying the service of Black Prince of Howard since December 17th, a good breeding son of the International grand champion Black Prince of Sunbeam consigned by J. F. Innes, of Fayette, Missouri, and purchased by Kale Parrish, of Fayette, Missouri, for $500.00. Sixty-one females sold for an average of $275.00.

I was particularly impressed that with the exception of six head in this sale, all of these cattle were purchased in Missouri, many of them to remain in Howard County or adjoining counties. The six head went to Calizona Land and Cattle Company, Phoenix, Arizona, twelve head going to the strong herd of Ralph L. Smith Farms who proved to be the largest single purchaser in the sale. This is definite proof that our home market is always the greatest and there is room for many Bonnie Blacks in the strong, established herds and in the many new herds to be founded in the future in the state of Missouri, where blue grass and lespedeza prevail in an abundance. This should be very encouraging to this strong group of breeders to return next year with their fine consignment of Aberdeen-Angus cattle.

The sale was cried by Colonel Roy G. Johnston, of Belton, Missouri, who did his usual good day's work on the block.

Individual purchasers are as follows.

SUMMARY:

76 Head	$20515.00, average	$ 270.39
20 Bulls	2465.00, average	246.50
56 Cows	15585.00, average	283.04
Top 5 Head	2690.00, average	538.00
Top 10 Head	4740.00, average	474.00
Top 15 Head	6580.00, average	438.67
Top 20 Head	8130.00, average	406.50

Top Bull—Burgess General's 2d DeM. 757-586; calved July 29, 1943; sire, Burgess General DeMillermere 654282; dam, Bonnie Maid of Don Head 594767; consigned by Dan E. Miller, Moberly, Missouri; purchased by A. F. Neil, of Centralia, Missouri 410.00

Top Cow—Queen's Ever Lady D. 753453; calved May 3, 1943; sire, Evergreen's Bando Burgess 603849; dam, Queen Elvine D. 635739; consigned by P. C. Dennis, Higbee, Missouri; purchased by Ralph L. Smith Farms, Chillicothe, Missouri 700.00

Second Top Cow—Miss Bonnie Burgess P. 790068; calved November 27, 1943; sire, Entreat's Blackmere P. 704348; dam, Bonnie Maid of Afton 634148; consigned by Leonard H. Pitney & Sons, Higbee, Missouri; purchased by Ralph L. Smith Farms, Chillicothe, Missouri 600.00

BULLS:

Bar Barbara of Atmere 800331, (R. E. Atkins & Sons), calved March 1, 1944; sire, Enva's Chubby Revolution A. 696624; Taylor Spence, Fayette, Missouri 160.00

Evergreen Earl of Atmere 800334, (R. E. Atkins & Sons), calved April 12, 1944; sire, Estill's Prizemere 637249; Derner Baker, Higbee, Missouri 170.00

Brock's General Marshall 736381, (W. L. Brockman), calved July 22, 1943; sire, General 5th of Lonjac 531864; Calizona Land & Cattle Co., Phoenix, Arizona 250.00

Brock's General Eric 21st 787417, (L. W. Brockman), calved March 8, 1944; sire, General 5th of Lonjac 531864; R. E. Atkins, Fayette, Missouri 400.00

Blackcap Burgess Dell 3d 801435, (P. C. Dennis), calved March 9, 1944; sire, Evergreen's Bando Burgess 603849; Calizona Land & Cattle Co., Phoenix, Arizona 250.00

Prince Howard 3d 810698, (R. B. George), calved April 8, 1944; sire, Black Prince of Howard 687674; G. R. Winns, Slater, Missouri 300.00

Black Burgess G. 2d 810696, (R. B. George), calved March 30, 1944; sire, Eileenmere 154th 503139; John Dean, Bosworth, Missouri 300.00

Monarch 22d 793850, (Charles P. Innes), calved December 31, 1943; sire, Monarch of Glencove A-1 645933; Ed. G. Omar, New Haven, Missouri 250.00

Blackbird Laddie 2d of Innesdale, (James H. Innes), calved November 2, 1943; sire, Quality 2d of Sunbeam 518639; Ben Shipp, Higbee, Missouri 300.00

Ennoble's Prince Envious 801352, (J. F. Innes), calved March 12, 1944; sire, Erianna's Envious Ben 595426; Fay Crissner, Fayette, Missouri 230.00

Blackcap's Prince 11th 801354, (J. F. Innes), calved April 25, 1944; sire, Prince Innesfree 670587; Calizona Land & Cattle Co., Phoenix, Arizona 140.00

Balbi General DeM 791125, (DeMillermere Farm), calved January 23, 1944; sire, Burgess General of DeMillermere 654282; Eaton Brothers, Fayette, Missouri 215.00

Erica Pride of RM 798187, (Roy D. Miller & Son), calved January 28, 1944; sire, Jura of Derculich 2d 684126; Joe Schiese, Shackleford, Missouri 200.00

Jura of RM 56th 798188, (Roy D. Miller & Son), calved February 18, 1944; sire, Jura of Derculich 2d 684126; Howard Hamman, Fayette, Missouri 165.00

Jura of RM 54th 803828, (Roy D. Miller & Son), calved March 1, 1944; sire, Jura of Derculich 2d 684126; Earl Settles, Fayette, Missouri 295.00

Jura of RM 59th 798189, (Roy D. Miller & Son), calved February 27, 1944; sire, Jura of Derculich 2d 684126; L. R. Hughes, Huntsville, Missouri 190.00

RMillermere 52d 803831, (Roy D. Miller &

(Please turn to page 104

Thornhill Farm

Cows

Bred Cows, and Cows with Calves at foot.

L. B. FAUST, Owner
FRED SELLENRIEK, Herdsman
CHESTERFIELD, MISSOURI

Bonny Ridge Herd

Offering **Cows with Calves**

At side; Bred Cows; Open Heifers; and Bulls. Cows sired by PRIZEMERE 127th; ERICMERE 51st; and BONNYMERE 2d; bred to BLACKCAPMERE 207th. Your inspection earnestly desired. It will be a pleasure to show these cattle.

L. V. Dickinson & Son
BOGARD, MISSOURI

RYELAND FARM

A small herd founded on Blood Lines that have made and are making ABERDEEN-ANGUS cattle famous.

Farm 1½ miles North of Wayland, Missouri.

GRAYDON HARKNESS
KAHOKA, MISSOURI

Central Missouri *Breeders' Spring Sale*

A large attendance for the Third Sale in the Missouri Circuit; Top Bull, Oak Ridge Bertramere 38th, bred and consigned by Oak Ridge Stock Farm, Columbia, Missouri, purchased for $600.00 by Empire Farm, Columbia, Missouri; Top Female, Missouri Barbara 101st, bred and consigned by the University of Missouri, and purchased by Ralph L. Smith Farms for $1325.00; General Sale Average was $306.00.

By E. H. ANDERSON

ONE of the finest crowds assembled at Columbia, Missouri, April 17th to attend the Sixth Annual Aberdeen-Angus Sale sponsored by the Central Missouri Breeders' Association which was held at the University of Missouri College of Agriculture's judging pavilion. Eleven bulls and fifty-four females were brought before the crowd for their appraisal and they were readily accepted for a very satisfactory average of $306.00.

Top of the bull sale was Oak Ridge Bertramere 38th, calved July 4th, 1943, bred and consigned by Oak Ridge Stock Farms at Columbia, Missouri, a very thick, lowset, good headed two year old, good enough to go into any of the stronger herds. He was sired by Bertramere, the great breeding bull used for several years by Mr. and Mrs. Epple, out of an Eston of Quality dam that is one of the top cows on the Oak Ridge Farm. This good bull was purchased to remain in Boone County by the Empire Farm, Columbia, Missouri, for the low price of $600.00. Second top bull was on Lot 10, a Missouri University entry coming from the famous Missouri Barbara strain both from his sire and his dam, sired by a Missouri Black Prince out of General 4th of Lonjac dam. This June 4th, 1943, calf was purchased by Rhodes Estill, Fayette, Missouri, for low price of $410.00. This good bull should prove to be an asset to Mr. Estill's herd. Eleven bulls offered sold for an average of $280.00.

Top of the female sale was on Lot 58, a University of Missouri consignment being a September, 1943 heifer, selling open, coming from the famous Missouri Barbara family, one of the outstanding daughters of General 4th of Lonjac, purchased by Ralph L. Smith Farms for $1325.00, which proved to be the top of the entire offering. Second top of the females was Lot 56, the dam of Lot 58, selling with a heifer calf at side by The Peer of Lake Albans and selling bred to the General 4th of Lonjac. This good cow was calved July, 1933, and descends directly from Betty Barbara 2d, the original foundation cow purchased years ago by Professor Trowbridge for the University's herd. One of the breediest cows that showed the good care that she has received in the hands of these expert cattlemen. This good cow was purchased by Ralph L. Smith Farms for $775.00. I wish to congratulate them on the wisdom of purchasing this strong pair of females of the Missouri Barbara strain, which will no doubt be a great asset to their herd in the future. F. M. Bradley & Son, of Avon, Illinois, purchased the third of the top, Missouri Edella 33d, another University of Missouri consignment, a richly bred Hartley Edella, a granddaughter of the University's foundation cow, Edella Harrison 8th, a granddaughter of Revolution 7th. She is a November 9th, 1943 heifer, selling open for $7000.00 She should prove to be a great foundation cow for the new owners. The price of $700.00 was reached again on Lot 60, another Missouri Barbara, bred and consigned by the University of Missouri, being the first daughter of the University's great new bull, The Peer of Lake Albans, a very thick, typy, good headed, April, 1944 heifer, that should prove a great asset to the new owner, Dr. C. E. Drumm, of Saint Louis, Missouri. Another Missouri Barbara consigned by George A. Spencer, of Columbia, Missouri sold for $500.00 to J. W. Mead, of Eldon, Missouri. This good cow was calved October, 1932, being a double granddaughter of Betty Barbara 2d, the foundation cow of the famous Missouri Barbara tribe. She sold heavy in calf to the service of Prince Sunbeam 33d, the good breeding son of Black Prince of Sunbeam, the 1938 International grand champion.

Arizona, Oklahoma, Kansas, Illinois, and Missouri's enthusiastic buyers contributed to making this annual spring sale successful. I wish to commend the officers of this association who were responsible for making this one of the top sales for the week in Missouri.

Colonel Roy G. Johnston, of Belton, Missouri, conducted the auction, assisted by representatives of the Live Stock Press.

Individual purchases are as follows:

SUMMARY:

65 Head	$19735.00, average	$ 303.62
11 Bulls	3080.00, average	288.00
54 Cows	16655.00, average	308.43
Top 5 Head	4100.00, average	820.00
Top 10 Head	6305.00, average	630.50
Top 15 Head	8190.00, average	546.00
Top 20 Head	9795.00, average	489.75

Top Bull—Oak Ridge Bertramere 38th 778-314; calved July 4, 1943; sire, Bertramere 533167; dam Barmiss Eston 551-252; consigned by Oak Ridge Stock Farm, Columbia, Missouri; purchased by Empire Farms, Columbia, Missouri 600.00

Top Cow—Missouri Barbara 101st 737850; calved September 5, 1943; sire General 4th of Lonjac 531857; dam Missouri Barbara 27th 474305; consigned by the University of Missouri, Columbia, Missouri; purchased by Ralph L. Smith Farms, Chillicothe, Missouri 1325.00

Second Top Cow—Missouri Barbara 27th 474305; calved July 19, 1933; sire Missouri Bertram 444733; dam Missouri Barbara 14th 446208; consigned by the University of Missouri, Columbia, Mis-Missouri; purchased by Ralph L. Smith

(Please turn to page 134)

THANKS

For the many contending bidders on the Sons, Daughters and Cows bred to our fine Herd Bull which was sired by BLACK PRINCE of SUNBEAM and out of a daughter by REVOLUTION 100th, both International Grand Champion Bulls. Also thanks to the purchasers who have privately bought our cattle during the last few weeks. We have no bulls of serviceable age at this time and have only six Heifers left for sale. Stop and see them at our home 2 miles north on U. S. 63.

GEORGE A. SPENCER — COLUMBIA, MISSOURI

Good Earth Stock Farms....

High Hill, Missouri and Caseyville, Illinois

If You want the Best

Good Earth

Will stand the Test

Our Herd Sires:

Prince Sunbeam 103d 784385

A son of BLACK PRINCE of SUNBEAM 504521 the 1938 International Grand Champion Bull. Shown at left.

Enlata's Eileenmere 705679

A grandson of EILEENMERE 85th 470007 the 1935 International Grand Champion Bull. Shown at left.

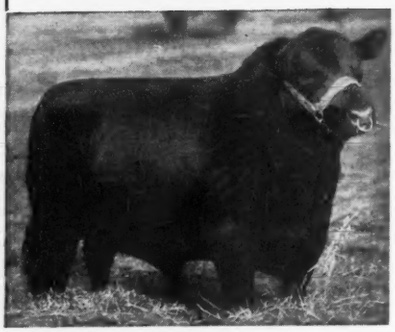

Champions Breed On

A few Bred Cows of the best of blood lines for sale at this time. Safe in calf to one of our great herd sires—ENLATA'S EILEENMERE 705679.

Young Stock For Sale.

Visitors always welcome.

JOE KESHNER, owner — CLINT HOLLOMAN, herdsman

CASEYVILLE, ILLINOIS, Rt. 1 — HIGH HILL, MISSOURI

A Partial View of the Established Home of Tarkio Grand Champions, Where Quality Angus Bulls and Females Can Always Be Found.

EILEENMERE'S KIND 4th 604897

We are now offering

Some outstandingly fine quality Bulls, various ages, carrying exceptional conformation, good broad backs, heavy bone, good heads, and compact. Excellent herd headers. Our Females carry comparative conformation.

★ ★ ★

Our offering includes

Eileenmere's Kind 4th

604897

As shown at Left.

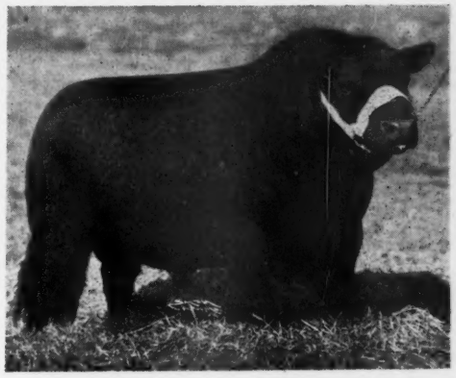

PRIDE of TARKIO

His Pedigree

Sire: Eileenmere Kindness 539944	Eileenmere 157th 503149	Eileenmere 85th 470007	Eileenmere 32d 428072	Eileenmere 15th 398457
				Blackbird Girl 7th 363545
			Enchantrene 364519	Shady Brook Elwood 246334
				Elmland Erica A. 7th 242131
		Evergreen Lady C. 370090	Blackcap Bertram 183787	Eston of Denison 158949
				Blackcap McHenry 104th 149400
			Evergreen 49th 328649	Evens of Ballindalloch 223198
				Evergreen 44th 327419
	Kindness C. B. 2d 336628	Meraman of Tierra Alta 206566	Eraman 159961	Kloman 135617
				Ernamera 63997
			Martha of Tierra Alta 152024	Kenwood Dan 99366
				Wea Nugget of Deervale 110380
		Kindness C. B. 282300	Oakville Quiet Lad 109220	Black Woodlawn 42088
				Queen McHenry 47th 61884
			Kindness of Marne 201774	Earl Eric of Ballindalloch 100422
				Kindness 7th of Quietdale 149545
Dam: Ladymere 4th 527952	Epponian of Rosemere 6th 463942	Prizemere 32d 369132	Prizemere 9th 292566	Meraman of Tierra Alta 206566
				Pride of Rosemere 14th 218938
			Pride of Rosemere 37th 310372	Knight of Rosemere 185073
				Pride McHenry 66th 104154
		Epponia C. B. 333884	Capper Boy 168260	Prince Albert Ito 84486
				Blackcap 32d 118217
			Epponia of Morlich 323476	Eclipse 2d of Morlich 311854
				Eppy of Morlich 323475
	Gay Lad 10th 493752	Irenmere Gay Lad 2d 425882	Irenmere 6th 366905	Prizemere 9th 292566
				Irene of Rosemere 150218
			Queen Gay D. 2d 237515	Blackbird Invincible 138384
				Queen Gay B. 161262
		Miss Gay Lad 459082	Irenmere Gay Lad 2d 425882	Irenmere 6th 366905
				Queen Gay D. 2d 237515
			Miss College Kenyon 2d 400345	Kenyon 3d 304473
				College Pride N. 353846

Remember the primary importance of a herd is the Herd Bull. "WE HAVE THEM."

A. H. Schmidt & Son——or——A. Harold Schmidt

Stock Yards, Kansas City, Mo. **% Tarkio Lake Side Ranch, Laramie, Wyo.**

Note compactness and conformation of these Tarkio Ladies, which is a fair representation of approximately 1,000 females that graze the grass on the Tarkio farms and their Wyoming Ranch, where they are all engaged in production.

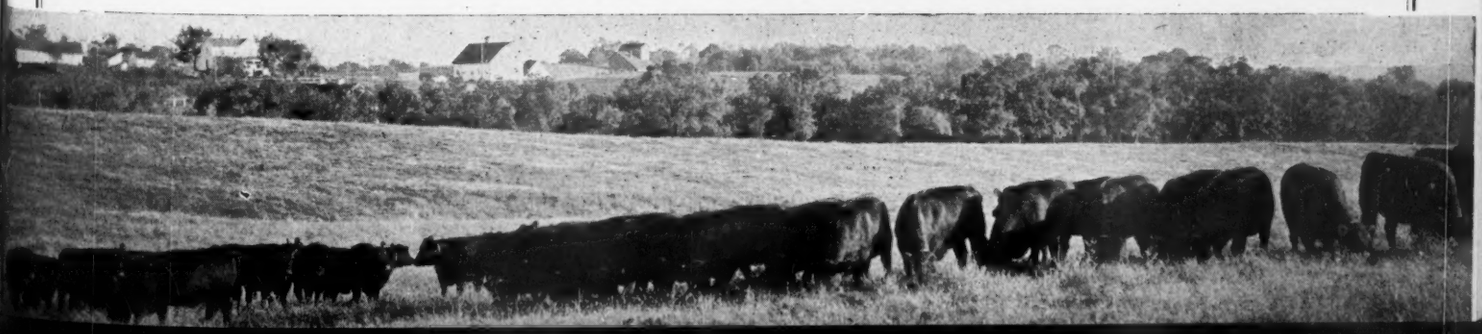

North Central Missouri *Annual Spring Sale*

Blendmere Woodlawn, the Great Show and Breeding Bull consigned by the Ralph L. Smith Farms, topped the Bull Sale, going to the strong herd of J. F. McKenny & Son, of King City, Missouri, for $950.00; Miss Burgess T. G., a Maid of Bummer Miss Burgess consigned by Thomas Gaston tops the Females and the Entire Offering, She being purchased at $1050.00 to go into the Johnston Brothers' good Herd.

By E. H. ANDERSON

ANOTHER North Central Missouri Annual Spring Sale, "the home of great bulls", was held at the Sale Pavilion at Chillicothe, Missouri, on April 18th. This was the fourth sale in the Missouri Circuit and drew one of the largest crowds for the entire week. The offering was distributed to buyers from Arizona, Iowa, Kansas, Missouri, and Texas.

Top of the bull sale was on Lot 14, Blendmere Woodlawn, the great show and breeding bull, consigned by Ralph L. Smith Farms at Chillicothe, Missouri, and purchased to go into the strong herd of J. F. McKenny & Son, of King City, Missouri. He is a seven-year-old tried sire, seven times grand champion in 1941 and the top selling bull in the 1941 National Sale. His breeding ability was displayed by the showing of two of his calves that would be an attraction in any show and I wish to commend the wisdom of the McKennys in purchasing this great bull. Second top of the bull sale was on a consignment from Wilbur Cole's Farm, Cole's Envious B., a grandson of Envious Blackcap B. 6th, the 1939 International grand champion. He was purchased by General T. B. Wilson, of Lawrence, Kansas, for the low price of $435.00. Third top of the bull sale was on Lot 3, Bando Boy of S. S., a grandson of Prizemere 387th out of the Bud Burgess S. dam, consigned by Thomas Gaston, of Bosworth, Missouri, and purchased by Otis Miller, of Princeton, Missouri, for $400.00. The next top selling bull was Burgessmere's Blackie, an October, 1943 calf, a son of Blackcap Prizemere 3d out of a Bandy Maid Miss Burgess cow, consigned by Miller Buren, of Princeton, Missouri, and purchased by Dr. F. K. Wilson, of Winston, Missouri, for $375.00. There were sixteen bulls selling for an average of $289.00.

The Johnston Brothers, of Belton, Missouri, purchased the top of the females and the top of the entire offering when they purchased Lot 31, Miss Burgess T. G., a March 5th, 1944, open heifer, sired by Marshall's General 2d, a grandson of General 6th of Page, out of an Ames Plantation Elmor's Earl dam that traces directly to the Imported Maid of Bummers cow. She was consigned by Thomas Gaston and sold for $1050.00. I wish to congratulate my friends, the Johnston Brothers, on purchasing this foundation female. The next tops in the sale were two heifers consigned by Ralph L. Smith Farms, Lot 61 and Lot 62, both carrying the services of the $40,000.00 bull, Prince Eric of Sunbeam. They sold for $1000.00 and $1025.00 respectively to Jesse B. Alford, of Paris, Texas, who came a long ways to purchase this valuable pair of females for his strong herd. Lot 61 was a double bred General 6th of Page December, 1942, heifer. Lot 62 was an August, 1943, double bred Blackcap Revolution heifer, both beautifully bred and they should mean a great asset to the new owner. The next top in the females was on Lot 22, Lewand's Bandy Burgess 2d, a Bandy Maid Miss Burgess, that is an intensely bred Earl Marshall heifer, being the grandaughter to the great Revolution 100th, owned and consigned by Lewis Anderson, Secretary of the North Central Missouri Association and purchased by James E. Nugent, President of the Missouri Aberdeen-Angus Breeders' Association, Kansas City, Missouri, for $525.00. She sold heavy in calf to a grandson of Black Prince of Sunbeam. She is a very typy, beautiful headed female that should look awfully good at Rolling Acres. The next top was on Lot 56, Mellina 2d of Lewands, a January, 1941, heifer with a bull calf at side, sired by the great Blendmere Woodlawn. She was consigned by Ralph L. Smith Farms and purchased by Ben Bowne, of Ottumwa, Iowa, for $500.00. Mr. and Mrs. Bowne purchased Mellina Gene 2d, the dam of this good cow last fall in this same sale. She is one of the greatest females I have ever seen and this should prove to be a great family of cattle for the new owners. Next top of the females was another Lewis Anderson consignment, Lot 23, Lewand's Bandy Burgess 3d, another March, 1944, Bandy Maid Miss Burgess selling to James E. Nugent for $440.00. This good heifer was sired by Glenelg Pride 4th, a double bred Middle Brook Prince 33d Canadian bred bull out of a grandaughter of Revolution 100th, beautifully headed, typy heifer that should prove to be a great foundation female. The entire offering of females sold for an average of $315.00.

I wish to commend everyone responsible for making this annual event a success. Also Mr. and Mrs. Lewis Anderson and the North Central Missouri Aberdeen-Angus Breeders' Association for a wonderful evening party extended to the many visitors for their sale and those who remained in Chillicothe to attend the Penney and James Sale the following day. Colonel Roy Johnston conducted the auction.

The rest of the individual purchases are as follows:

SUMMARY:

57 Head	$17525.00,	average	$ 307.45
16 Bulls	4620.00,	average	288.75
41 Cows	12905.00,	average	314.75
Top 5 Head	4550.00,	average	910.00
Top 10 Head	6735.00,	average	673.50
Top 15 Head	8540.00,	average	569.33
Top 20 Head	10055.00,	average	502.75

Top Bull—Blendmere Woodlawn 546510; calved April 22, 1938; sire Blackcapmere 121st 480102; dam Blackcap Eileenmere S. 507030; consigned by Ralph L. Smith Farms, Chillicothe, Missouri; purchased by J. F. McKenny & Son, King City, Mo. 950.00

Top Cow—Miss Burgess T. G. 789660; calved March 5, 1944; sire Marshall's General 2d 647840; dam Miss Burgess L. 3d 598415; consigned by Thomas Gaston, Bosworth, Missouri; purchased by Johnston Brothers, Belton, Missouri 1050.00

Second Top Cow—Bacapa Lass of South Oaks 777749; calved August 20, 1943; sire Blackman 30th of Sunbeam 577435; dam Blackcap Lass of South Oaks 574-648; consigned by Ralph L. Smith Farms, Chillicothe, Missouri; purchased by Jess B. Alford, Paris, Texas 1025.00

Third Top Cow—R. L. S. Blackbird 2d; calved December 17, 1942; sire General 48th of Lonjac 572564; dam Lonjac Blackbird G. 6th 544750; consigned by Ralph L. Smith Farms, Chillicothe, Missouri; purchased by Jess B. Alford, Paris, Texas 1000.00

BULLS:

Burgessmere's Blackie 748388, (Miller Buren), calved October 14, 1943; sire, Blackcap's Prizemere 3d 576795; Dr. F. K. Wilson, Winston, Missouri 375.00

Cole's Envious B. 717659, (Wilbur Cole), calved August 22, 1942; sire, Envious Eric B. 5th 595396; General T. B. Wilson, Lawrence, Kansas 435.00

Bando Boy of S. S. 771196, (Thomas Gaston), calved March 10, 1944; sire, Dunrovun Bando Burgess 646786; Otis Miller, Princeton, Missouri 400.00

Little Bill Burgess 789661, (Thomas Gaston), calved March 25, 1944; sire, Bud Burgess S. 553252; Noel Clem, Humphries, Missouri 170.00

Linview Bardolier 26th 758144, (F. L. Linton), calved October 17, 1943; sire, Bardolier of Lonjac 577006; McKinly Jones, Dawn, Missouri 200.00

Linview Black Prince 758143, (Mrs. F. L. Linton), calved October 14, 1943; sire, Revolution's Black Prince 2d 643801; Carl Brown, Wheeling, Missouri 195.00

Marshall 2d of Ash Grove 782368, (W. C. Linton), calved December 1, 1943; sire, Justamere Eileenmere 162d 572429; Calizona Land & Cattle Co., Phoenix, Arizona 155.00

Masterful 2d (Sent for Record), (A. B. Owens), calved February 15, 1944; sire, Balto of Sheridan 562875; Victor Hatcher, Osgood, Missouri 175.00

Blackbird Buella's Echo 781898, (Wayne Sallee & Son), calved April 14, 1944; sire, Emulate Enecho 532117; W. T. Stewart, Sumner, Missouri 170.00

Blackbird Revolution of S. S. 741562, (Scovern & Stewart), calved April 15, 1943; sire, Burgess Revolution 15th 568-993; Lawrence Tanzeberger, Tina, Mo. 225.00

Blendmere Woodlawn 546519, (Ralph L. Smith Farms), calved April 22, 1938; sire, Blackcapmere 121st 480102; J. F. McKenny, King City, Missouri 950.00

R. L. S. Eventuation 809211, (Ralph L. Smith Farms), calved November 20, 1943; sire, Blendmere Woodlawn 546519; C. E. Milligon, Osgood, Missouri 270.00

R. L. S. Walford, (Ralph L. Smith Farms), calved March 25, 1944; sire, Prince

(Please turn to page 103)

ROLLIN' ACRES

SMITHVILLE, MISSOURI

For Sale

Several good young Bulls ready for service and a few good bred Heifers and Cows. The best of blood lines. Visitors cordially invited to inspect the herd.

JAMES E. NUGENT

1701 Bryant Bldg. ROXY WARREN, Herdsman

KANSAS CITY, MISSOURI

South Oaks Stock Farm

Aberdeen-Angus . . . . . Duroc Hogs

Chief Herd Sire:

EILEENMERE 428th

By EILEENMERE 85th. Some choice Herd Bull Prospects for sale. One very choice yearling out of a dam by EILEENMERE 85th; also a choice Miss Burgess, both these Bulls are choicely bred on the sire's side. Others of equally choice breeding. None but the best of families and blood lines represented. Will price a few choice Heifers, mostly sired by EILEENMERE 428th.

HAL T. HOOKER, MARYVILLE, MISSOURI

Clearwater Farm

ABERDEEN-ANGUS . . . BERKSHIRES

Best of Breeding

Highest Quality

Write us or Visit the farm.

W. H. PIPKIN & SON

SPRINGFIELD, Rt. 7 MISSOURI

Lee's Summit, Missouri

28 miles East of Kansas City,
on U. S. Highway No. 50

Three Great Herd Bulls in Service

Prince Eric of Sunbeam 744659
Grand Champion Bull of the 1944 National Show and Sale.

★
★
★

Envious Emulous 692731
One of the high selling bulls at private treaty in 1944.

Eileenmere 711th 793985

Calved April 7th, 1944.

- Sire: Eileenmere 487th 668743
  - Eileenmere 85th
    - Eileenmere 32d
      - Eileenmere 15th
      - Blackbird Girl 7th
    - Enchantrene
      - Shady Brook Elwood
      - Elmland Erica A. 7th
  - Pauline T. 6th
    - Eileenmere 32d
      - Eileenmere 15th
      - Blackbird Girl 7th
    - Pauline T. 4th
      - Eileenmere 4th
      - Pauline T. 3d
- Dam: Blackcap Tolan 59th 523012
  - Eileenmere 32d 428072
    - Eileenmere 15th 398457
      - Eileenmere 4th 251504
      - Enchantress C. 321393
    - Blackbird Girl 7th 363545
      - Eileenmere 4th 251504
      - Blackbird Girl 3d 170577
  - Sunnyside Blackcapess W. 417598
    - Eileenmere 4th 251504
      - Oakville Quiet Lad 109220
      - Black Eileen 115897
    - Blackcapess 333721
      - Blackbird's Baribas 244853
      - Woodmont Blackcap H. 276065

Visitors Welcome

RALPH L. SMITH
Kansas City, Missouri

GEORGE COOPER
Chillicothe, Missouri

VON A. ROBBINS
Lee's Summit, Missouri

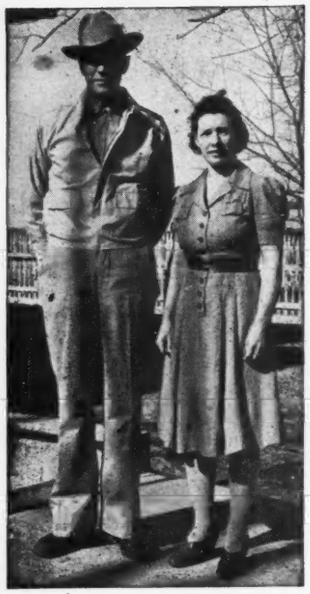

MR. AND MRS. ORIN JAMES

Penney and James *Annual Spring Draft Sale*

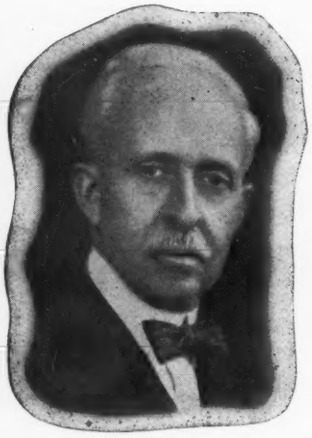

MR. J. C. PENNEY

Featured the Services of

Eileenmere 487th 668743
Bell Boy W. 28th 678283

Top of the Offering was Revemere's Elizabeth who was carrying the service of Eileenmere 487th, and she was purchased by John D. Warren, of Maloy, Iowa, for $910.00; the Females bred to Eileenmere 487th averaged $660.00; and those bred to Bell Boy W. 28th averaged $580.00 in very fast bidding.

By E. H. ANDERSON

PENNEY and JAMES score a hit featuring the services of their $30,000.00 bull, the great Eileenmere 487th purchased last year from J. Garrett Tolan, of Pleasant Plains, Illinois, and also their $10,000.00 Bell Boy W. 28th, purchased last year from I. E. Kemp, of Marion, Iowa. The offering was in their Annual Spring Draft Sale held at the home place near Hamilton, Missouri. The sale was opened with one of the largest crowds to ever assemble for a Missouri auction. The tent was filled to capacity with many people standing. Buyers from Arkansas, Missouri, Iowa, Illinois, Kansas, Arizona, Texas, and Oklahoma were on hand with strong competition on every lot to receive this fine offering from Mr. Penney and Mr. James. The bidding was brisk and the interest was very great at all times throughout the auction.

Top of the females and of the entire sale was on Lot 38, a McHenry Barbara, Revemere's Elizabeth sired by Revemere of Wheatland 24th, a grandson of the great Revolution 41st, a double-bred Earl Marshall Barbara carrying the services since November, 1944, of Eileenmere 487th. This valuable female was purchased by John D. Warren, of Maloy, Iowa, for $910.00. All heifers selling, carrying the services of Eileenmere 487th, averaged $660.00. Second top in the females was Lot 40, Revemere's Pride 38th, another daughter of Revemere of Wheatland 24th carrying the services of Bell Boy W. 28th since January 20, 1945, was purchased by Thousand Hills Farm, at Kirksville, Missouri, for $775.00. On all females selling, carrying the services of Bell Boy W. 28th, the average was $580.00.

The top of the bulls was on Lot 6, a July, 1943, son of Revemere of Wheatland 20th, being purchased for $375.00 by Penney and Meservey, of Trenton, Missouri. Eight bulls averaged $320.00.

The entire offering was readily received for the high average of the Missouri Circuit, fifty-five lots averaging $432.00. This is definite proof that this business is built around great bulls and it is very encouraging to the writer to note the interest and the willingness of the top breeders of America to pay for the services of great bulls. We all agree that the improvement of Aberdeen-Angus cattle must be brought about by the use of great herd sires. This was definitely reflected throughout this auction. It should mean positive proof to Mr. Penney and Mr. James that their investment last year in these two outstanding bulls was sound in every respect and that their real reward will come no doubt in the future when they offer the progeny from these two great, proven sires.

I wish to take this opportunity to commend Mr. Penney for the great interest that he takes in his farm activities and the effort that Mr. and Mrs. Orin James made with the shortage of labor and wartime conditions to make this sale so successful. My heartiest congratulations go to everyone responsible for making this the top sale of the Missouri Spring Circuit. Colonel Roy Johnston sold the offering assisted by Colonel Ray Sims.

Below is a complete list of sales and purchasers:

SUMMARY:

55 Head	$24375.00, average	$ 450.00
8 Bulls	2560.00, average	320.00
47 Cows	22200.00, average	472.34
Top 5 Head	3860.00, average	772.00
Top 10 Head	7025.00, average	702.50
Top 15 Head	9920.00, average	661.33
Top 20 Head	12455.00, average	622.75
Top 25 Head	14770.00, average	590.80

Top Bull—Andy of Hamilton 749860, calved July 20, 1943; sire, Revemere of Wheatland 20th 591664; dam Elsy's Pride 8th of Sunbeam 627947; Penney and Meservey, Trenton, Missouri 375.00

Top Cow—Evermere's Elizabeth 716762; calved April 11, 1943; sire Revemere of Wheatland 24th 631860; dam Barbara McHenry 97th 549029; John D. Warren, Maloy, Iowa 910.00

BULLS:

Rewin's Excalibur 716751, calved April 7, 1943; sire, Revwin 568253; Penney & Hix, Loredo, Missouri 300.00

Revemere Evermore 735537, calved April 12, 1943; sire, Revemere of Wheatland 24th 631860; John MacDonald, McGehee, Arkansas 360.00

Elbor's Elector 716765, calved April 13, 1943; sire, Elbor of Lonjac 22d 531846; John MacDonald, McGehee, Arkansas 300.00

Revemere's Efficiency 735546, calved April 24 1943; sire, Revemere of Wheatland 24th 631860; J. C. Robb, McGehee, Arkansas 325.00

Revemere's Blackbird Don 736001, calved June 18, 1943; sire, Revemere of Wheatland 24th 631860; Jess B. Alford, Paris, Texas 300.00

Andy of Hamilton 749860, calved July 20, 1943; sire, Revemere of Wheatland 20th 591664; Penney & Meservey, Trenton, Mo. 375.00

Bernard of Hamilton 754963, calved October 8, 1943; sire, Rewin 568253; W. C. Kehr, Meadville, Missouri 270.00

Revwin 4th of Hamilton 754965, calved October 15, 1943; sire, Revwin 568253; W. C. Kehr, Meadville, Missouri 330.00

COWS:

Cornish's Blackbird J. 473435, calved May 8, 1933; sire, Blitzen 2d 452359; J. C. Robb, McGehee, Arkansas 250.00

Birdie of Willow Park 20th 543983, calved April 7, 1936; sire, Prideman Harrison 12th 407237; Calizona Land & Cattle Co., Phoenix, Arizona 305.00

Birdie of Willow Park 21st 543989, calved May 10, 1936; sire, Prideman Harrison 12th 407237; T. B. Wilson, Lawrence, Kansas 275.00

Blackbird of Willow Park 5th 543990, calved May 10, 1936; sire, Anoka Bandolier 530965; T. B. Wilson, Lawrence, Kansas 295.00

Blackbird of Prairie Range 6th 543992, calved May 27, 1936; sire, Evero of Glencarnock 17th 520704; John MacDonald, McGehee, Arkansas 350.00

Ensign's Elsie H. 2d 525443, calved June 10, 1936; sire, Ensign of Page 20th 464-873; T. B. Wilson, Lawrence, Kansas 330.00

Willow Park Eugenie 543996, calved July 1, 1936; sire, Prideman Harrison 12th 407237; T. B. Wilson, Lawrence, Kansas 240.00

Pride Echo 53d 547658, calved April 2, 1938; sire, Elinemar 453243; T. B. Wilson. Lawrence, Kansas 305.00

Annabell Erica 562511, calved July 27, 1938; sire, Evolution Quality 4th 470432; T. B. Wilson, Lawrence, Kansas 325.00

Miss Ouri 3d 595904, calved May 12, 1939; sire, Prizemere 141st 421747; Williamson & Dickie Ranch, Ft. Worth, Texas 325.00

Blackbird 119th of Sunbeam 595500, calved June 3, 1939; sire, Barbarian 2d of Sunbeam 477696; T. B. Wilson, Lawrence, Kansas 325.00

Ida 20th of Sunbeam 595501, calved June 5, 1939; sire, Barbarian 2d of Sunbeam 477696; Clay Wood, Nashua, Missouri 390.00

Evergreen 40th of Sunbeam 619001, calved July 9, 1939; sire, Revolution Burgess 519423; R. E. Bloomer, Keithsburg, Illinois 430.00

Eisa Andromeda 593939, calved October 29, 1939; sire, Evolution Quality 4th 470432; Calizona Land & Cattle Co., Phoenix, Arizona 330.00

Eyelight Eston Quality 2d 595889, calved January 3, 1940; sire, Eston of Quality 483388; Harlan Brothers, Huntsville, Mo. 420.00

Olivia's Beauty 614579, calved April 9, 1940; sire, Briarcliff Barbarian 16th 497-641; Williamson & Dickie Ranch, Ft. Worth, Texas 400.00

Blackbird Beth 6th of Wheatland 631861, calved April 11, 1940; sire, Master Marshall 2d 469759; Williamson & Dickie Ranch, Ft. Worth, Texas 335.00

Lily of Wheatland 17th 631874, calved May 11, 1940; sire, Master Marshall 2d 469-759; Williamson & Dickie Ranch, Ft. Worth, Texas 335.00

Prairie Range Baroness 621782, calved July 15, 1940; sire, Black Beau 11th 521436; T. B. Wilson, Lawrence, Kansas 320.00

Blackcap Echomar 573037, calved June 27, 1939; sire, Barmar Quality 4th 524438; Curtis Eastwood & Son, McCredie, Mo. 500.00

Duchess of Wheatland 11th 631873, calved May 11, 1940; sire, Master Marshall 2d 469759; Carlton Corbin, Ada, Oklahoma 385.00

Abergeldie's Bessie 621779, calved June 15, 1940; sire, Evolution Quality 4th 470-432; John MacDonald, McGehee, Ark. 420.00

Revelga's Clarice 709767, calved September 15, 1941; sire, Revelga 519425; Williamson & Dickie Ranch, Ft. Worth, Tex. 360.00

Queen of Patriarch 695957, calved Febru-

(Please turn to page 102

"'The time has come' the walrus said,
'To speak of many things;
Of shoes and ships and sealing wax;
And cabbages and Kings.'"

Bell Boy W. 28th 678283

and—We May Add . . . .

the Penney and James Sale

. . . . . at the "Home Place", Hamilton, Missouri, Thursday, April 19th, 1945

47 Females

Sold for a Total of $22,200.00 . . . . . averaged $472.00

Sold to Buyers from EIGHT STATES

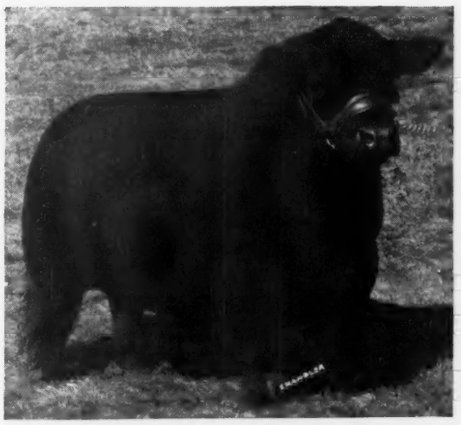

Eileenmere 487th 668743

"The $30,000.00 Bull."

10 Heifers

Bred to BELL BOY W. 28th . . . averaged $580.00

9 Heifers

Bred to EILEENMERE 487th . . . averaged $660.00

WE APPRECIATE the widespread interest evinced in our recent sale and take this opportunity of thanking all who attended and who bid on our cattle. Especially do we appreciate the effort put forth by our friends who, under existing travel difficulties, came from a distance. Of the fifty-five head sold only fifteen remained in Missouri—the other forty head went to Arizona, Texas, Oklahoma, Arkansas, Kansas, Iowa and Illinois.

With these cattle go our earnest hopes that they may prove a valuable investment to their new owners. Our interest does not cease when we make sales. We want our cattle to give a good account of themselves wherever they may go.

We intend that our herd shall rank with the best. That is why we were willing to pay high prices for EILEENMERE 487th and BELL BOY W. 28th—and not only because our "sights are set high" for our own herd but that we may have still better cattle to offer you in our future sales.

If you have not seen these two great bulls you will enjoy looking them over. Visit the "Home Place" to inspect them, our breeding herd and our seven other herd sires of quality, the two Revemere of Wheatland bulls (20th and 24th), Revwin, Sultannah's Major, Blue Boy 4th of Page, Elari Bar and Envious Eileenmere 4th. You will be welcome at any time.

Visitors to the "Home Place" are Always Welcome

J. C. PENNEY MISSOURI FARMS

J. C. Penney, Owner
330 W. 34th St., New York 1, N. Y.

PENNEY AND JAMES DIVISION

Orin L. James, Manager
Hamilton, Missouri

Ozark Empire *Second Annual Spring Sale*

The Sixth Sale in the Missouri Circuit was very Successful; the Top Bull, Black Bar of Elm Dale 2d, bred and consigned by Clifford Goodrich, of Columbus, Kansas, purchased by the Johnston Brothers, of Belton, Missouri, for $410.00; Top Female, Bertram's Elbrunas 3d with a Heifer Calf at foot by Envious Barbarian 5th, consigned by B. E. Staley & Son, of Willard, Missouri, and purchased by Carlton Corbin, of Ada, Oklahoma, for $600.00; the General Average is $382.00.

By E. H. ANDERSON

OZARK Empire Breeders' Association held their Second Annual Spring Sale at the MFA Stockyards in Springfield, Missouri, on Friday, April 20th. Large attendance and great interest were shown throughout this auction by an enthusiastic crowd who are extremely interested in the progress of Aberdeen-Angus throughout this area.

Top of the bull sale was on Lot 3, Black Bar of Elm Dale 2d, sired by Black Bar of Sunbeam, he by Bar Sunbeam 2d who is by Black Prince of Sunbeam, 1938 International grand champion, out of a dam by Revelga. This great young calf carries the Black Prince-Revolution 81st cross that was responsible in producing Prince Eric of Sunbeam, the $40,000.00 bull purchased by the Ralph L. Smith Farms last year. He was bred and consigned by Clifford Goodrich, of Columbus, Kansas, and purchased by the Johnston Brothers, of Belton, Missouri, for the low price of $410.00. Second top was on Lot 2, also consigned by Clifford Goodrich, a half brother to the top selling bull, also carrying the famous Black Prince-Revolution 81st cross. This good bull was champion of the show and was purchased by Carlton Corbin, of Ada, Oklahoma, for the very low price of $400.00. The top end of the bull consignment was very good but the tail enders were a little on the plain side. Sixteen head averaged $235.00.

Carlton Corbin, of Ada, Oklahoma, took the top female which proved to be the top of the entire offering, Lot 61, Bertram's Elbrunas 3d, an October, 1942, heifer carrying a double cross of Blackcap Effie's Lad with a beautiful heifer calf at foot, sired by Envious Barbarian 5th, Lloyd Carter's chief herd sire. This top female was consigned by B. E. Staley & Son of Willard, Missouri, a valuable asset to any man's herd. Second top of the females was on Lot 18, Barmere's Blackbird S. 24th, a double bred Earl Marshall cow with a heifer calf at foot by Envious Barbarian 5th, selling re-bred to the same bull since January 20th, consigned by Lloyd Carter & Sons, of Springfield, Missouri, and purchased by the Railsback Brothers, of Wester Grove, Arkansas, for $510.00. Third top of the sale was on Lot 21, reserve champion of the show, Louise S. of Elm Dale 2d, a daughter of Black Bar of Sunbeam, bred and consigned by Clifford Goodrich, of Columbus, Kansas, and purchased by Guy Shipe, of Ada, Oklahoma, for $500.00. She is a September, 1943, heifer carrying the services of Bar Strathmore, good enough to make a strong show among the tops. The next top of the females was on Lot 20, Queen S. of Elm Dale 14th, a September, 1943, Windsor Queen Mother, sired by Bar Strathmore out of a dam by Bar Strathmore, carrying a double cross of the great Revolution 81st, bred and consigned by Clifford Goodrich and purchased by the Railsback Brothers, of Wester Grove, Arkansas, for $470.00. The next top of the females was on Lot 22, grand champion female of the show, Playmiss of Elm Dale 9th, a beautifully bred, blue ribbon Blackbird carrying the Black Prince-Revolution 81st cross, consigned by Clifford Goodrich, of Columbus, Kansas, and purchased by Jack Riley, the junior member of the firm of Charles W. Riley & Son, of Springfield, Missouri, for the low price of $425.00. She could easily be considered the bargain of the entire offering, a March 1944 open heifer that should make a great foundation cow. Forty-six females were readily accepted for an average of $275.00. The majority of them stay within the boundaries of the Ozark Empire Association.

This being the second sale of this progressive association, I could not help but notice the improvement over a year ago. I particularly wish to mention the cattle consigned by Elm Dale Stock Farm owned by Clifford Goodrich, of Columbus, Kansas. He consigned seven head to this sale, two

(Please turn to page 94

L. M. Thornton Angus Farms

Present a Son and Daughter of our eminent GENERALEER of SUNBEAM 523181, by BLACK PEER of ST. ALBANS, 1934 International Grand Champion and Sire of Black Prince of Sunbeam, 1938 International Grand Champion.

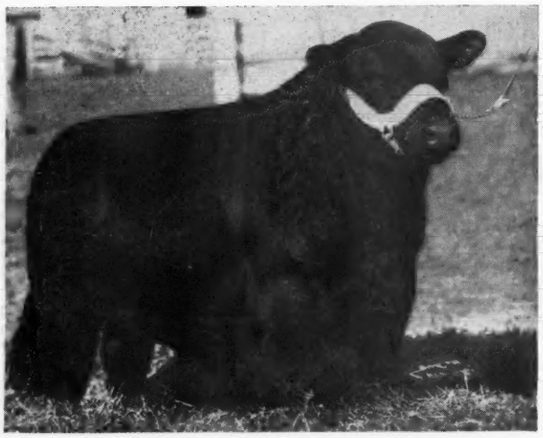

←This Son
and
Daughter→
of
Generaleer
are being retained in our breeding herd
●
They are not for sale

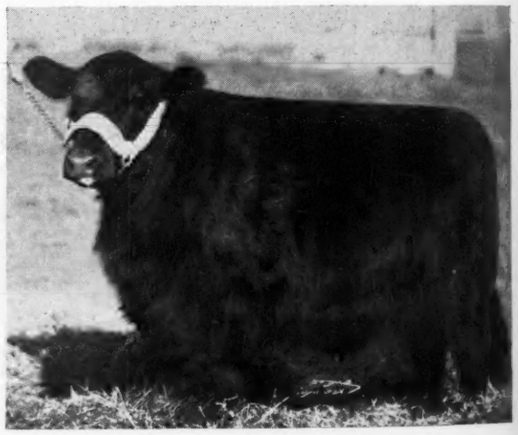

General 2d of Thornton 748411
Pictured at 18 months of age

Pride Chetah of Thornton 770519
Pictured at 16 months of age

Generaleer of Sunbeam 523181
Has given us hundreds of top cattle like his Son and Daughter shown here. A top bull, his calves have great depth of body, scale and vigor, coupled with excellent feeding qualities—characteristics so desirable in Aberdeen-Angus cattle. Fifty of his Daughters are retained in our Cow Herd. We have for sale a few outstanding HERD SIRE PROSPECTS by GENERALEER of SUNBEAM.

L. M. Thornton Angus Farms **Garden City, Missouri**

Southeast Missouri *Breeders' Spring Sale*

The Top Bull, Elba's Burgess 4th, consigned by Walter Biehle was purchased by Bush Moore, of Haiti, Missouri, for $330.00; and the Top Female, Goose Creek Babe, consigned by Placid Geile, was purchased by N. E. Cashen, of Perryville, Missouri, for an even $440.00.

By E. H. ANDERSON

SEVENTH and last sale in the Missouri Circuit was held at the Southeast Missouri Fair Grounds at Cape Girardeau, Missouri, on Saturday, April 21st, sponsored by the Southeast Missouri Aberdeen-Angus Breeders' Association. A very nice crowd of Aberdeen-Angus enthusiasts gathered for this annual spring sale and received the offering in a short time with the average of fifty head being $251.00.

The entire offering was shown in just good breeding condition, nothing highly fitted, but good useful cattle ready to turn out on the pastures and make money. Top of the bull sale was on Lot 4, Elba's Burgess 4th, bred by J. M. Tudor and owned and consigned by Walter Biehle, of Perryville, Missouri, a very thick, intensely Earl Marshall bred bull that was selling as a tried sire. He should be an asset to his new owner, Mr. Bush Moore, of Haiti, Missouri, for the price of $330.00. Second top of the bull sale was on Lot 34, Eileenmere 7th, a December, 1943, double bred Eileenmere bull, bred and consigned by Meier Angus Farm, Jackson, Missouri, purchased for $325.00 by W. L. Holland, of New Bloomfield, Missouri. Nine bulls offered averaged $254.00.

Top of the female sale was on Lot 26, Goose Creek Babe, owned and consigned by Placid Geile, a double bred Rosemere 1940 cow purchased by N. E. Cashen, of Perryville, Missouri, for $440.00. Second top was Evergreen of Carroll 3d, a nicely bred Evergreen Erica consigned by Placid Geile and purchased by W. F. Holland, of New Bloomfield, Missouri, at $365.00. Next top was on Lot 13, Bonnie Pride 19th, carrying the service of Prizemere 360th, consigned by Walter Biehle and purchased by R. H. Straughan, of Farmington, Missouri, for $350.00. The entire offering of good useful females sold for a satisfactory average of $250.00.

I wish to commend the efforts of the officers of this young Missouri Association who are doing a grand job in promoting the Bonnie Blacks throughout their area. They are selling good useful cattle to their neighbors which will prove to be real money makers for them and you can watch for a steady improvement in these herds through the efforts of the officers and breeders in this association. Colonel Roy G. Johnston conducted the auction. The prices are as follows:

SUMMARY:

49 Head	$12160.00, average	$ 248.16
9 Bulls	2290.00, average	254.44
40 Cows	9870.00, average	246.75
Top 5 Head	1820.00, average	364.00
Top 10 Head	3360.00, average	336.00
Top 15 Head	4840.00, average	325.60

Top Bull—Elba's Burgess 4th 724498; calved October 22, 1942; sire, Burgess Superior 593861; dam, Elba of Glyn Mawr 58th 631729; consigned by Walter Biehle; purchased by Bush Moore, Hayti, Missouri 330.00

Top Cow—Goose Creek Babe 608549; calved February 17, 1940; sire, Ericmere 51st 457491; dam, Bonny Ridge Babe 3d 439142; consigned by Placid Geile; purchased by N. E. Cashen, Perryville, Mo. 440.00

BULLS:

Elba's Burgess 4th 724498, (J. M. Tudor), calved October 22, 1942; sire, Burgess Superior 593861; Bush Moore, Hayti, Missouri 330.00

Thickset Z. 785576, (Walter Biehle), calved October 10, 1943; sire, Bonny Thickset 7th 567320; Tom Bird, Charleston, Missouri 200.00

Boreas G. 2d 783055, (Placid Geile), calved March 24, 1944; sire, Boreas 2d 679014; Clarence Myers, Chaffee, Missouri 180.00

Eileenmeier 7th 792169, (Meier Angus Farms), calved December 16, 1943; sire, Eileenmere B. 5th 589153; W. F. Holland, New Bloomfield, Missouri 325.00

Eileenmeier 11th 811877, (Meier Angus Farms), calved April 14, 1944; sire, Eileenmere 288th 589545; R. L. Jane, New Madison, Missouri 200.00

(Sent for Record), (Wm. Vest Riley), calved August 12, 1943; sire, The Barb 536-143; Tom Bird, Charleston, Missouri 290.00

(Sent for Record), (Wm. Vest Riley), calved July 25, 1943; sire, The Barb 536-143; Albert Kemp, Crawfordville, Missouri 185.00

Bonnymere Z., (Harry Zahner), calved November 11, 1943; sire, Bonny Thickset 7th 567320; G. G. Shinn, Farmington, Missouri 290.00

Trojan Lad of Z. (Harry Zahner), calved January 3, 1944; sire, Bonny Thickset 7th 567320; R. E. Hoe, Union Town, Missouri 290.00

COWS:

Erica Enterprise 19th, (R. L. Jones), calved March 12, 1942; sire, Dell's Evolution 17th 513783; N. E. Cashen, Perryville,

(Please turn to page 101

Blue Ridge Prairie Stock Farm

Located 2 miles East, 2 miles South and another half mile East of Bethany, Missouri

First Draft Sale

3 Bulls
50 Females
10 Open Heifers
12 Bred Heifers
28 Cows, some
With calves at foot.

Representing some of the good families of the breed, will meet your approval and are the profitable, money making kind.

Tuesday, June 5, 1945

Featuring the Service of

Envious Eric B. 5th 595396

Our Senior Sire, son of the famous ENVIOUS BLACKCAP B. 6th, 1939 International Grand Champion and out of ELBA B. 5th, daughter of ENVIOUS MARSHALL 3d, 1932 International Grand Champion.

Superlative 711445 *and* Cole's Envious B. 717659

A richly bred battery of Herd Bulls that you will like and whose blood lines will assist you in improving your breeding herd. These are top breeding cattle offered, and good enough to insure your return to future offerings from this herd. Plan to attend. Visitors always welcome.

For your Catalog address

Wilbur Cole, *Owner* **Bethany, Missouri**

COL. ROY G. JOHNSTON, Auctioneer

E. H. ANDERSON, for the Aberdeen-Angus Journal

Ozark Empire

(Continued from page 92)

champions and two reserve champions. The offering averaged $382.00 in a sale that had a total average of $264.50. This should be very encouraging to this young farmer-breeder who has been doing so well in breeding and displaying his cattle the last few years. This should also be an example to his associate breeders in the art of breeding, feeding, fitting, grooming, and selling the products that they produce in their Aberdeen-Angus herds.

I wish to commend everyone responsible for making this sale a success, especially my friend, Charlie Riley, who has been so responsible in making this fast growing association so successful. Colonel Roy Johnston conducted the auction and individual sales are as follows:

SUMMARY:

61 Head	$16000.00, average	$ 262.29
15 Bulls	3505.00, average	233.66
46 Cows	12495.00, average	271.63
Top 5 Head	2505.00, average	501.00
Top 10 Head	4530.00, average	453.00
Top 15 Head	6250.00, average	416.66
Top 20 Head	7750.00, average	387.50

Top Bull—Black Bar of Elmdale 2d; calved October 10, 1943; sire, Black Bar of Sunbeam 632063; dam, Enamma 34th of Sunbeam 634088; consigned by Elm Dale Stock Farm, Clifford Goodrich, Columbus, Kansas; purchased by Johnston Brothers, Belton, Missouri 410.00

Top Cow—Bertram's Elbrunas 3d 724693; calved October 2, 1942; sire, Blackcap Effie's Lad S. 544898; dam, Bertram's Elbrunas 509513; consigned by Staley Acres, B. E. Staley & Son, Willard, Missouri; purchased by Carlton Corbin, Ada, Oklahoma 600.00

BULLS:

Black Bar of Elmdale 755800, (Elm Dale Stock Farm), calved April 30, 1943; sire, Black Bar of Sunbeam 632063; Carlton Corbin, Ada, Oklahoma 400.00

Black Bar of Elmdale 2d, (Elm Dale Stock Farm), calved October 10, 1943; sire, Black Bar of Sunbeam 632063; Johnston Brothers, Belton, Missouri 410.00

Ebor's Energy H. of Ozark Valley Farms 675033, (Ozark Valley Farm), calved March 12, 1942; sire, Ebor Prince of Sunbeam 596045; E. M. Baxs, Riverton, Mo. 245.00

Ebormere of Ozark Valley 738904, (Ozark Valley Farm), calved October 30, 1942; sire, Ebor Prince of Sunbeam 596045; J. W. Hendrex, Ponce de Leon, Missouri 230.00

Eston Prince of Ozark Valley 738923, (Ozark Valley Farm), calved July 5, 1943; sire, Ebor Prince of Sunbeam 596-045; Harry Connesfox, Bois D'Arc, Mo. 150.00

Eletas Eric of Ozark Valley 793757, (Ozark Valley Farm), calved March 24, 1944; sire, Prize Lad of Ozark Valley Farms 677232; Nelson Farm, Marshfield, Mo. 150.00

Barbara Perfection's Pride 776730, (Moreau Valley Farm), calved February 20, 1944; sire, Burgess 73d 607698; Dale Short, Marshfield, Missouri 125.00

Barbara's Marshall J. 4th 781924, (Moreau Valley Farm), calved April 14, 1944; sire, Blackcap Marshall L. 7th 604815; Ball, Miller & Olson, Bolivar, Missouri 200.00

Revelga of Clearwater 811199, (Clearwater Farms), calved March 16, 1944; sire, Eric's Revolution of Clearwater 627338; Lewis Hutchins, Springfield, Missouri 300.00

Black Prince Revolution 2d 780482, (Clearwater Farms), calved April 23, 1944; sire, Revolution's Black Prince 2d 643-801; Frank Headly, Springfield, Mo. 275.00

Evans' Bertramere 795706, (L. P. Richter), calved March 15, 1944; sire, Oakridge Bertramere 21st 691270; L. E. Tragden, Willard, Missouri 150.00

Bertram's Eileenmere 3d 583389, (B. E. Staley & Son), calved February 24, 1939; sire, Eileenmere 142d 499720; R. F. Claxton, Hartwell, Missouri 185.00

Barbara's Eileenmere (Sent for Record), (B. E. Staley & Son), calved May 15, 1944; sire, Bertram's Eileenmere 3d 583389; Carlton Corbin, Ada, Oklahoma 180.00

Oscar's 7th 690577, (W. O. Trewatha), calved September 8, 1942; sire, B. E. Staley 153d 612832; L. L. Hunt, Fair Play, Missouri 205.00

Wild's Black Marshall 689039, (James & Hugh Wild), calved March 19, 1942; sire, Blackcap Tarkio 869th 563844; R. C. Bradley, Oswego, Kansas 300.00

COWS:

Linview Lady 578557, (Lloyd Carter & Sons), calved March 18, 1939; sire, Moss Creek Princeton 475552; Lewis Hutchins, Springfield, Missouri 280.00

Barmere's Blackbird S. 24th 594026, (Lloyd Carter & Sons), calved November 14, 1939; sire, Blackbird's Revolution S. 495637; Railsback Brothers, Western Grove, Arkansas 510.00

Shadyland Dewilla 3d 743318, (Lloyd Carter & Sons), calved March 13, 1943; sire, Balto of Sheridan 562875; I. G. Fullington, Fayetteville, Arkansas 365.00

Queen S. of Elmdale 14th 781795, (Elm Dale Stock Farm), calved September 11, 1943; sire, Bar Strathmore 519429; Railsback Brothers, Western Grove, Ark. 470.00

Louise S. of Elmdale 2d 781798, (Elm Dale Stock Farm), calved September 16, 1943; sire, Black Bar of Sunbeam 632063; Guy Shipe, Ada, Oklahoma 500.00

Playmiss of Elmdale 9th, (Elm Dale Stock Farm), calved March 15, 1944; sire, Black Bar of Sunbeam 632063; Jack Riley, Springfield, Missouri 425.00

Wea Nugget 6th of Elmdale, (Elm Dale Stock Farm), calved March 20, 1944; sire, Black Bar of Sunbeam 632063; Lloyd Carter & Son, Springfield, Missouri 300.00

Queen Eolide of Elmdale, (Elm Dale Stock Farm), calved June 1, 1944; sire, Prince Eolide of Sunbeam 562826; E. H. Anderson, Chillicothe, Missouri 175.00

Erica of Gasconade 21st 635596, (Ozark Valley Farm), calved April 15, 1941; sire, Queenmere 184th 468756; Michael King, Cassville, Missouri 295.00

Arile Gee 653307, (Ozark Valley Farm), calved June 24, 1941; sire, Marshall Cap 521065; R. B. Walker, Miami, Okla. 415.00

Estonian 2d of Ozark Valley Farms 687-082, (Ozark Valley Farm), calved July 1, 1942; sire, Ebor Prince of Sunbeam 596045; Dr. E. E. McDaniel, Cassville, Missouri 300.00

Erica McHenry of Ozark Valley 772293, (Ozark Valley Farm), calved November 8, 1943; sire, Ebor Prince of Sunbeam 596045; Carlton Corbin, Ada, Okla. 250.00

Blackberry of Ozark Valley 772296, (Ozark Valley Farm), calved December 9, 1943; sire, Ebor Prince of Sunbeam 596045; Carlton Corbin, Ada, Oklahoma 270.00

Blackbird of Ozark Valley 3d 793749, (Ozark Valley Farm), calved February 3, 1944; sire, Prize Lad of Ozark Valley Farms 677232; I. G. Fullington, Fayetteville, Arkansas 215.00

Erica 2d of Ozark Valley 793752, (Ozark Valley Farm), calved March 12, 1944; sire, Ebor Prince of Sunbeam 596045; R. B. Walker, Miami, Oklahoma 220.00

Eborea 3d of Ozark Valley 793755, (Ozark Valley Farm), calved March 22, 1944; sire, Ebor Prince of Sunbeam 596045; Carlton Corbin, Ada, Oklahoma 215.00

Enchantress of Ozark Valley 793759, (Ozark Valley Farm), calved March 26, 1944; sire, Ebor Prince of Sunbeam 596045; Railsback Brothers, Western Grove, Ark. 250.00

Dimples of Ozark Valley 809650, (Ozark Valley Farm), calved July 28, 1944; sire, Prize Lad of Ozark Valley Farms 677232; R. B. Walker, Miami, Oklahoma 175.00

Blackeyes Elgona Mc 21st 511452, (Lona Mae Keen), calved March 11, 1936; sire, Eleanor's Prince 467273; A. D. Roper, Springfield, Missouri 200.00

Pride's Adzelia 760000, (Lona Mae Keen), calved December 23, 1943; sire, Queen's Jomo 551616; Lewis Hutchins, Springfield, Missouri 155.00

(Please turn to page 101

The Poland China World

The only magazine covering the entire Poland China Field, serving the breeders with a Field Force of efficient and competent men who have had years of practical experience.

Subscription Rates:

$1.00 for one year

2.00 for three years

Waverly *Box 264* **Iowa**

Lest We Forget

On the opposite page appears an announcement Sun-Ray Farms, Fayetteville, Arkansas, owned by Mrs. A. L. Fullington, of Fayetteville, Arkansas, presenting her present chief stock bull, Quality's Blackcap Lad 594036, a line bred grandson of Imp. Primum, a bull that was imported a few years ago by Mr. M. S. Eylar, to be used in his Jim and Lou herd then being assembled at what has been generally known as the Eylar Ranch, near Denton, Kansas. The following extract is being taken from the story concerning the importation of this bull and appearing in the May, 1934, issue of the Aberdeen-Angus Journal:

"The bull Primum (85447) is on the dam's side descended from the Elsy of Craighead branch of the great Tillyfour family of Prides of Aberdeen, while his sire represents another very old family, the Brunhildas, a branch of the Fanny of Kinnaird family which has been maintained at Portlethen since 1853 when Flora of Portlethen, a daughter of Fanny of Kinnaird, joined the herd at Portlethen, which is the oldest recorded herd of the Aberdeen-Angus breed in existence.

"A glance through Primum's pedigree reveals the very select lines upon which this prize winning young Pride bull has been bred, for when still under a year old he figured well in the Kincardineshire and Royal Northern (Aberdeen) shows. His sire Bugbane is a son of the Mabel Pride bull, Pundit of Moyness, with double crosses of Ballindalloch Erica sires, and his dam is Brunhilda 26th tracing back to the old herd of Lord Southesk, the breeder of the famous Erica. Brunhilda 26th is also dam of Brisling, the reserve champion calf at Aberdeen in 1930 and winner in 1933 of the Thousand Guinea Trophy as the best bull of any breed in South Africa. Bugbane has had a great show yard career, having been first and male champion at the Royal Northern show at Aberdeen and first and male champion and reserve grand champion at the Northern Counties show at Inverness in 1931. Then in 1932 he was again male champion at the Royal Northern show, as also reserve breed champion to another Portlethen exhibit, at the Kincardineshire show. In 1933 he was grand champion at the Royal Northern show, and reserve male champion at the Royal Agricultural Society of England's show at Derby which is the principal show of England.

"The dam of Primum is Portlethen Pride 16th, and she also has figured prominently in the show ring. As a yearling heifer she was first at the Royal Northern show at Aberdeen and at the Northern Counties show at Inverness; as a two year old she was second at Aberdeen, first at the Kincardineshire show and fourth at the Highland and Agricultural Society's show at Inverness. Then in 1933 as a cow she was a winner both at the Royal Northern and at the Kincardineshire show. The sire of this great breeding cow, Portlethen Pride 16th, is by Jipsey Bonny Boy, from the old herd at Spott in Angus, and he was first at the Highland show at Kelso, Scotland's principal show of the year, second at the Royal Agricultural Society of England's show and first at the Great Yorkshire show. Then again through his grandam Primum has another cross of Pundit of Moyness, the 800 guinea first prize calf at Inverness show and sale, and winner of premier honors in his class at the Highland Society's show. He thus represents a rare concentration of prize winning and superior breeding strains."

Sun-Ray Farms

Present

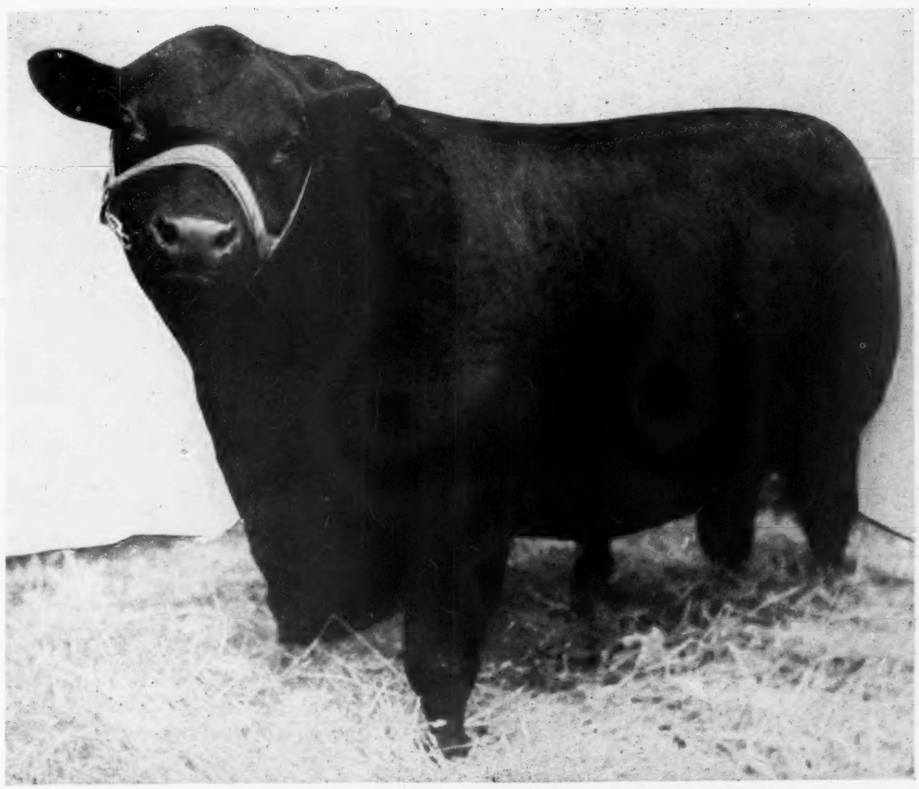

Quality's Blackcap Lad 594036

Chief Herd Sire

Sire: Erica McHenry's Lad 2d 543326	(Imp.) Primum 475601	Bugbane 475600	Pundit of Moyness 475592
			Brunhilda 26th 475595
		Portlethen Pride 16th 475599	Jipsey Bonnie Boy 475597
			Portlethen Pride 12th 475598
	Erica McHenry 103d 452341	Revolution 100th 429423	Blackcap Revolution 287269
			Elga Elliott 29th 274052
		Erica Harrison 154th 440020	Blackcap Revolution 287269
			Erica Ellen 43d 365538
Dam: Quality's Blackcap Lady 4th 543329	(Imp.) Primum 475601	Bugbane 475600	Pundit of Moyness 475592
			Brunhilda 26th 475595
		Portlethen Pride 16th 475599	Jipsey Bonnie Boy 475597
			Portlethen Pride 12th 475598
	Quality's Blackcap Lady 2d 475909	Bar Quality 444667	Quality Marshall 3d 389378
			Barbara H. 12th 411916
		Quality's Blackcap Lady 448104	Quality Marshall 3d 389378
			Blackcap McHenry C. 2d 348142

In the pedigree of this great individual you will find a Combination of the best blood lines in the United Kingdom and the United States. He, to be mated with some of the finer females of the breed.

VISITORS ALWAYS WELCOME

Sun-Ray Farms **Fayetteville, Arkansas**

MRS. A. L. FULLINGTON, Owner

I. G. FULLINGTON, General Manager

Louisiana Breeders' *Fourth Annual Sale*

The Louisiana Aberdeen-Angus Breeders' Association held its Fourth Annual Sale April 11th, at Baton Rouge; the Top selling Bull, Bessie's Revolution of Magnolia, bred and consigned by Will Knight, was purchased by Louisiana State University for $1750.00; Top Female was Godchaux's Duchess 2d, bred and consigned by Frank Godchaux & Son, Abbeville; purchased by W. B. Jacobs, of Shreveport, for $1250.00.

By E. H. ANDERSON

THE FOURTH ANNUAL Louisiana Aberdeen-Angus Breeders' Association Sale was held April 11th, 1945, at the Arena Agriculture Center, Louisiana State University, Baton Rouge, Louisiana. This annual sale was held in connection with the annual L. S. U. Live Stock Show and Rodeo. The top selling bull, Bessie's Revolution of Magnolia, a son of Revemere A and M 3d, belonging to the Blackcap Bessie family, bred and consigned by Mr. Will Knight, of Shreveport, Louisiana, proved to be the top selling bull in this annual event. He was purchased by the Louisiana State University at Baton Rouge for $1750.00. He is to be used in the college herd. The second top of the bull sale was Godchaux's Eileenmere 39th, a son of Eileenmere 188th, who was sired by the International grand champion, Eileenmere 85th, bred and consigned by Frank Godchaux & Son, of Abbeville, Louisiana, and purchased by Mr. T. W. Kent, of Fluker, Louisiana, for the very low price of $480.00. Sixteen bulls sold for an average of $424.00.

Top of the female sale was on Lot 26, Godchaux's Duchess 2d, a daughter of Eileenmere 188th, out of a dam by Double Burgess. This heifer was reserve champion female in the open show and was bred and owned by Frank Godchaux & Son, of Abbeville, Louisiana. She was purchased by Mr. W. B. Jacobs, of Shreveport, Louisiana, for his select herd of $1250.00. Second top of the female sale was on Lot 39, Even Estha of Magnolia 5th, bred and consigned by Will Knight, of Shreveport, Louisiana, and purchased by W. B. Jacobs, of Shreveport, Louisiana, for $500.00. Also Lot 42, Roguish Relief 3d, bred and consigned by Louisiana State University, was purchased by Mr. J. M. Petitjean, of Thornwell, Louisiana, for $500.00. Twenty females consigned sold for the very satisfactory average price of $375.00.

The tops of this entire offering were cattle good enough to go into the strongest herds in the land. I was particularly pleased to note the contending bidders, as well as the purchasers, for the better cattle. This is definite proof that these Louisiana breeders are interested in improving their herds by adding outstanding bulls and females. I question whether there is more interest in Aberdeen-Angus cattle in any part of the land than exists in this state where the breed was virtually unknown a short time ago. I feel that the breed has a very bright future and I wish to congratulate everyone that was responsible for this great show, particularly the Sales Manager, Mr. S. E. McCraine, from Louisiana State University, who so ably managed this sale that was one of the outstanding events for the breed this year.

Following is a complete report of sales and purchasers:

SUMMARY:

36 Head	$14280.00, average	$ 396.66
16 Bulls	6785.00, average	424.06
20 Cows	7495.00, average	374.75
Top 5 Head	4600.00, average	920.00
Top 10 Head	6880.00, average	688.00
Top 15 Head	8750.00, average	583.33
Top 20 Head	10370.00, average	518.50

Top Bull—Bessie's Revolution of Magnolia 671594; calved May 2, 1942; sire Revemere of A. & M. 3d 556910; dam Blackcap Bessie of Muskogee 566613; consigned by Will Knight, Shreveport, Louisiana; purchased by Louisiana State University, Baton Rouge, Louisiana 1750.00

Top Cow—Godchaux's Duchess 2d 774476; calved September 29, 1943; sire Eileenmere 188th 523768; dam Burgess Duchess 2d 528076; consigned by Godchaux & Son, Abbeville, Louisiana; purchased by W. B. Jacobs, Shreveport, Louisiana 1250.00

BULLS:

Bessie's Revolution of Magnolia 671594, (Will Knight), calved May 2, 1942; sire, Revemere of A. & M. 3d 556910; Louisiana State University, Baton Rouge, Louisiana 1750.00

Thornwell Marshall 53d 729144, (J. M. Petitjean), calved March 1, 1943; sire, Muskogee 404th 527018; Leon Mitchell, Jonesboro, Louisiana 400.00

Thornwell Marshall 48th 729135, (J. M. Petitjean), calved January 14, 1943; sire, Muskogee 404th 527018; R. B. McConn, China, Texas 250.00

Thornwell Marshall 49th, (J. M. Petitjean), calved February 8, 1943; sire, Mercer 15th 585229; A. J. Melancon, Jr., Marksville, Louisiana 300.00

Thornwell Marshall 61st 753787, (J. M. Petijean), calved June 5, 1943; sire, Muskogee 404th 527018; R. B. McConn, China, Texas 200.00

Thornwell Marshall 56th 753793, (J. M. Petitjean), calved August 15, 1943; sire, Eppy's Eric 4th 610970; L. A. Borne, Raceland, Louisiana 220.00

Thornwell Marshall 52d 729142, (J. M. Petitjean), calved March 1, 1943; sire, Merced 15th 585229; Leon Mitchell, Jonesboro, Louisiana 375.00

Edellyn El. 732964, (W. P. Martin), calved October 3, 1942; sire, Brookside Edellyn 592477; L. A. Borne, Raceland, Louisiana 360.00

Bil-Mar Eston 778913, (W. P. Martin), calved December 25, 1943; sire, Quality Eston 2d 665911; L. A. Borne, Raceland, Louisiana 170.00

Irenmere of Gold Point 8th 725292, (W. G. Adger), calved November 9, 1942; sire, Irenmere K. 577877; Will Knight, Shreveport, Louisiana 500.00

Irenmere of Gold Point 11th 789748, (W. G. Adger), calved January 4, 1944; sire, Irenmere K. 577877; Russell Kleinpeter, Baton Rouge, Louisiana 275.00

Godchaux's Eileenmere 49th 740647, (Godchaux & Son), calved July 6, 1943; sire, Eileenmere 188th 523768; Thomas Kent, Fluker, Louisiana 480.00

Godchaux's Eileenmere 55th 774477, (Godchaux & Son), calved September 27, 1943; sire, Eileenmere 188th 523768; Blake McConn, China, Texas 375.00

Godchaux's Eileenmere 60th 774490, (Godchaux & Son), calved November 11, 1943; sire, Godchaux's Eileenmere 13th 628147; L. A. Borne, Raceland, Louisiana 360.00

Godchaux's Buccaneer 43d 774498, (Godchaux & Son), calved December 8, 1943; sire, Buccaneer of Wilton 4th 540922; Kader Cooke, Ellendale, Louisiana 420.00

Whitney Model 2d 740276, (Marydale Farms), calved April 25, 1943; sire, Hill Crest Model 611590; D. D. McCraine, Woodville, Mississippi 350.00

COWS:

Godchaux's Blue Ribbon 3d 774479, (Godchaux & Son), calved October 19, 1943; sire, Eileenmere 188th 523768; A. A. Peleteri, New Orleans, Louisiana 260.00

Godchaux's Esthonia 740645, (Godchaux & Son), calved June 17, 1943; sire, Buccaneer of Wilton 4th 540922; Grant D. Hayes, Iota, Louisiana 200.00

Godchaux's Iren 2d 734923, (Godchaux & Son), calved April 28, 1943; sire, Eileenmere 188th 523768; Louisiana State University, Baton Rouge, Louisiana 310.0

Godchaux's Pride 6th 777316, (Godchaux & Son), calved August 3, 1943; sire, Eileenmere 188th 523768; Grant D. Hayes, Iota, Louisiana 600.00

Godchaux's Duchess 2d 774476, (Godchaux & Son), calved September 29, 1943; sire, Eileenmere 188th 523768; W. B. Jacobs, Shreveport, Louisiana 1250.00

Godchaux's Eileen Ethica 3d 774492, (Godchaux & Son), calved November 18, 1943; sire, Eileenmere 188th 523768; Grant D. Hayes, Iota, Louisiana 300.00

Godchaux's Eileen Lady 4th 774493, (Godchaux & Son), calved November 27, 1943; sire, Godchaux's Eileenmere 13th 628147; R. B. McConn, China, Texas 285.00

Bil-Mar Erica 725974, (W. P. Martin), calved April 21, 1943; sire, Bar Marbar Quality 631899; Russell Kleinpeter, Baton Route, Louisiana 200.00

Shadyland Made Rite 760429, (W. P. Martin), calved May 20, 1943; sire, Balto of Sheridan 562875; T. W. Kent, Fluker, Louisiana 280.00

Blackbird of Sunnybrook 754970, (W. P. Martin), calved July 15, 1943; sire, Bell Boy Bianca 648122; J. M. Petitjean, Thornwell, Louisiana 260.00

Elban's Erica R. E. A. 759081, (W. P. Martin), calved September 2, 1943; sire, Evelina's Elban 671237; J. M. Petitjean, Thornwell, Louisiana 300.00

Bil-Mar Fancy Lass 778915, (W. P. Martin), calved January 30, 1944; sire, Bar Marbar Quality 631899; Philander Smith & Sons, Baker, Louisiana 200.00

Thornwell June 2d 676809, (J. M. Petitjean), calved February 16, 1942; sire, Emslie's Queenmere 585558; H. McCrary, Shreveport, Louisiana 340.00

Pride of Fairview 18th 711728, (J. M. Petitjean), sire, Eppy's Eric 4th 610970; H. McCrary, Shreveport, Louisiana 400.00

Thornwell Erica 8th 753791, (J. M. Petitjean), calved July 16, 1943; sire, Mercer 15th 585229; T. W. Kent, Fluker, Louisiana 330.00

Erica of Gold Point 68th 789751, (W. G. Adger), calved January 21, 1944; sire, Irenmere K. 577877; J. M. Petitjean, Thornwell, Louisiana 250.00

Even Estha of Magnolia 5th 785130, (Will Knight), calved January 2, 1944; sire, Revolution Mere 2d 599644; W. B. Jacobs Shreveport, Louisiana 500.00

Even Estha of Magnolia 6th 785131, (Will Knight), calved January 2, 1944; sire, Revemere of A. & M. 3d 556910; Dr. A. V. Young, Shreveport, Louisiana 480.00

Sterling Key 2d 792561, (Louisiana State University), calved October 7, 1943; sire, Barr Marshall 4th 505138; J. M. Petitjean, Thornwell, Louisiana 250.00

Roguish Relief 3d 792565, (Louisiana State University), calved January 15, 1944; sire, Barr Marshall 4th 505138; J. M. Petitjean, Thornwell, Louisiana 500.00

Editorial

(Continued from page 10)

"Published statements by OPA officials," the Institute said, "are conveying to the public the idea that current earnings in the meat packing business are satisfactory; that relief from strangling losses is unnecessary. The device employed is to mention the present and then refer to profits last year as being seven times as great, before taxes, as during the period 1936-39. These statements are misleading in two important respects: (1) earnings of the industry in 1944, while generally satisfactory, were moderate; the pork business during seven months of the year being profitable—the beef business being unprofitable throughout the year, and (2) earnings during the current year thus far have been highly unsatisfactory, with no prospect for improvement without action by the OPA.

"The present situation is fundamentally different from what it was last year. The present spreads between wholesale ceiling prices for beef and pork products and the prices of live cattle and hogs continue too narrow to permit legitimate packers to operate without severe losses. This situation now has prevailed for several months

and will continue unless corrective action is taken by the OPA.

"With respect to 1944, the plain fact is that the net income after payment of taxes and other expenses in this industry left earnings of less than one-third of a cent per pound for every pound of meat sold. This was no more than in 1936-1939 even though this period included 1938 when severe losses were suffered by the industry. Also during this period earnings were affected by the results of severe droughts which curtailed volume, thereby further decreasing earnings.

"The OPA is making comparisons of income before Federal taxes. Every company now has very heavily increased taxes to pay as compared with prewar times, these being necessary to meet at least a part of the tremendous government war expenses. Statements made by OPA officials implying that income is profit which may be retained are pure fiction. It would be just as misleading to deal with earnings before payment of freight bills or wages or costs of doing business.

"Figures just made available show the meat packing industry in 1944 had a lower percentage of net income to sales than any of the 29 leading manufacturing industries of the country; the figure being less than 1 percent, after taxes, and including income from investments and all other sources, including sales of items other than meat; such as medicines, abrasives, technical products, cleansing powders, acids, upholstery hair, cheese, salad oils, and a long list of other non-meat items.

"It was never intended, even by the OPA, when wholesale ceiling prices on beef and pork products were established, that it would be necessary for packers to continuously pay maximum prices for live stock during any extended period. Also, wholesale ceiling prices on pork were established on the basis of hogs at $13.75 per cwt.; but hogs now and for some time have been selling at the ceiling of $14.75. The tremendous demands for meat and decreased production of some kinds of meat, together with the competition of black market operators, have caused this situation to exist this year. The OPA should understand that if this condition continues much longer many legitimate meat packers will be forced drastically to curtail or discontinue their operations, thereby making it much more difficult for the government to obtain meat for the American Army and Navy, and for other war uses, and further disrupting the distribution of civilian supplies."

Alex Ruminates

(Continued from page 9)

took another glance at the pedigree, at the top of which was a bull of his own breeding. He then replied, "If Delamere can be bought, buy him regardless of price." Mr. Gilchrist deemed it wise not to approach Mr. McLaren himself but instead negotiated with a friend giving this friend instructions to buy Delamere if a price could be obtained. Needless to say, it took some persuasion and considerable money to cinch the deal, and you can readily imagine Mr. McLaren's surprise when the Ballindalloch herdsman arrived a few days later to transport this famous sire to his new home. His first crop of calves from Ballindalloch included the champion in 1904, this being the excellent young bull Eberro, selling to Lord Roseberry's agent at 480 guineas, a high price at that time.—ALEX McDONALD.

BUY MORE WAR BONDS!

Indiana State Sale

(Continued from page 22)

low), calved September 1, 1943; sire, Blackcap Eileenmere 23d 644396; Chas. A. Dove & Sons, Elnora, Indiana 405.00

Star of Georgina D. 93d 718504, (Charles A. Dove & Sons), calved October 10, 1942; sire, Eroica Blackcap of L. 516-519; Harry Sullivan, Fair Oaks, Indiana 280.00

Evader's Erica F. 813468, (Estate of William Fortune), calved December 8, 1943; sire, Envious Erica F. 2d 679135; Lloyd Wiltfong, LaPorte, Indiana 200.00

Fountain Glen Rebellion 46th 770646, (Fountain Glen Farm), calved September 11, 1943; sire, Fountain Glen Rebellion 10th 553812; Albert Ziebart, Milford, Illinois 300.00

Goff Lad 13th 818758, (Homer C. Goff), calved February 25, 1944; sire, Fountain Glen Rebellion 24th 604581; R. D. Sewell, Oxford, Indiana 155.00

Grubbs' Blackcapper 4th 729561, (Charles M. Grubbs), calved April 9, 1943; sire, Grubbs of Page 565895; W. O. Kirkpatrick, Lafayette, Indiana 210.00

Rebellious Barban 810417, (John W. Greenburg), calved November 23, 1943; sire, Knoll View Rebellion 492283; Arvol N. Snively, Fowler, Indiana 230.00

Dwight's Black Brilliant 781001, (Forrest Johnson), calved December 15, 1943; sire, Toben's Streamline 650985; G. B. Faker, Sr., Reynolds, Indiana 250.00

Prince Burgess of Marillac W. 782602, (Donald M. Kenney), calved July 20, 1943; sire, Prince Burgess of Clear Dawn 541648; Marlatt & Schultz Farm, Rensselaer, Indiana 240.00

Knoll View Elegant 770649, (Mark E. Miller & Sons), calved January 1, 1944; sire, Eileenmere 371st 603955; Henry B. Toben, Rensselaer, Indiana 435.00

Musselman's Eileenmere 8th 779397, (Maurice Musselman), calved January 28, 1944; sire, Musselman's Eileenmere 2d 631261; Melvin M. Cox, Fowler, Ind. 600.00

Mystro of Orchard Knolls 776026, (R. M. Peek & Sons), calved July 1, 1943; sire, Captain of Orchard Knolls 655420; E. N. Stafford, Attica, Indiana 325.00

Locust Hill Revolt 786939, (David C. Pfendler), calved August 11, 1943; sire, Peerless Rebellion 2d 613968; **Marlatt & Schultz Farm**, Rensselaer, Indiana 250.00

Proud Juan 735766, (W. A. Rafferty), calved June 22, 1943; sire, Herald's Enchanter 614962; H. Ross Hillis, Lake Village, Indiana 550.00

Postelmere P. 26th 729430, (V. D. Rider & D. W. Brown), calved October 7, 1942; sire, Postelmere 7th 632895; Robt. D. Wilson, Galveston, Indiana **375.00**

Trojan Eileenmere 816647, (Henry I. Rumple), calved May 10, 1944; sire, Eileenmere 369th 603950; A. B. Schaafsma, Wichert, Illinois 400.00

Eroica 14th of Secondino Farm 672568, (Secondino Brothers), calved December 14, 1941; sire, Eroica 2d of Secondino Farm 570174; Robt. J. Stewart, Rensselaer, Indiana 345.00

Oak Lane-Mere 3d 818058, (Oak Lane ed March 7, 1944; sire, Quality Eston 536411; Wayne Wicker, Fountaintown, Indiana 325.00

Bard of Eston 807668, (Toben Farms), calved March 7, 1944; sire, Quality Eston Eston 536411; Wayne Wicker, Fountaintown, Indiana 325.00

Pleasant Ridge Blackcap W. 805631, (J. W. Whitehead & Sons), calved March 27, 1944; sire, Blackcapmer E. 65th 686145; Arthur V. Bryant, Lafayette, Indiana 190.00

COWS:

Caldwell Erica 2d 781237, (Harry F. Caldwell), calved May 30, 1943; sire, Evergreen's Eroica 510092; Harry A. Siple, Cassopolis, Michigan 500.00

Eroica's Pride 816093, (Harry F. Caldwell), calved November 10, 1943; sire, Evergreen's Eroica 510092; C. J. Andreotti, Lake Village, Indiana 200.00

Lena Revolution Pride 628741, (Keith B. Clark), calved September 12, 1940; sire, Revolution of Wheatland 29th 492874; O. C. Briggs Ft. Wayne, Indiana 250.00

Clark's Pride Girl 4th 660579, (Keith B. Clark), calved June 1, 1941; sire, Revolution of Wheatland 29th 492874; L. N. Maddox, New Richmond, Indiana 385.00

Coquette Joe 2d 741940, (J. Omar Cole), calved April 12, 1943; sire, Burgess C. 4th 587068; O. C. Briggs, Ft. Wayne, Indiana 270.00

Pride Colemere 19th 780955, (J. Omar Cole), calved December 1, 1943; sire, Eileenmere 410th 658768; Lloyd Wiltfong, LaPorte, Indiana 170.00

Esther L. C. 601118, (Louis A. Cole), calved April 28, 1940; sire, Blackcapmere of Colemere 2d 504458; L. N. Maddox, New Richmond, Indiana 400.00

Esther L. C. 2d 797999, (Louis A. Cole), calved September 26, 1943; sire, Eileenmere 410th 658768; A. B. Schaafsma, Wichert, Illinois 250.00

Blackbird's L. C. 3d 798000, (Louis A. Cole), calved September 30, 1943; sire, Eileenmere 410th 658768; A. B. Schaafsma, Wichert, Illinois 210.00

Esther L. C. 3d 798002, (Louis A. Cole), calved January 2, 1944; sire, Eileenmere 410th 658768; Ray S. Snow, Bedford, Indiana 410.00

Pride's Pansy of Harvey 684049, (Commons & Swallow), calved April 2, 1942; sire, Monamere Earl 564248; Robt. McKay, St. Anne, Illinois 300.00

Enchant's Eileen of Harvey 731711, (Commons & Swallow), calved March 27, 1943; sire, Blackcap Eileenmere 23d 644-396; Mrs. Henry J. Wallace, Decatur, Ind. 280.00

Blackcap Eileen of Harvey 744371, (Commons & Swallow), calved September 2, 1943; sire, Blackcap Eileenmere 23d 644396; Leo M. Zerr, Pittsboro, Indiana 260.00

Enchantress 2d of Harvey 744378, (Commons & Swallow), calved October 28, 1943; sire, Blackcap Eileenmere 23d 644-396; H. M. Beebe, Earl Park, Indiana 250.00

Lady Agnes C. 12th 685262, (Melvin M. Cox), calved January 14, 1942; sire, Black Energy 494857; Marlott & Schultz Farm Rensselaer, Indiana 350.00

Choice C. 10th 685263, (Melvin M. Cox), calved March 19, 1942; sire, Black Energy 494857; L. N. Maddox, New Richmond, Indiana 290.00

Agnes Lass D. 108th, (Charles A. Dove & Sons), calved May 18, 1943; sire, Eroica of Agnes D. 154th 643990; Chas. Bennett & Sons, Linden, Indiana 290.00

Miss Georgina D. 104th 759601, (Charles A. Dove & Sons), calved May 26, 1943; sire, Eroica Blackcap of L. 516519; Frank Pfaff, Westfield, Indiana 245.00

Beauty of Agnes D. 106th 759605, (Charles A. Dove & Sons), calved August 4, 1943; sire, Eroica Blackcap of L. 516519; Lloyd Wiltfong, LaPorte, Indiana 220.00

Pride's Success D. 109th 759607, (Charles A. Dove & Sons), calved August 13, 1943; sire, Eroica of Agnes D. 154th 643990; Lloyd Wiltfong, LaPorte, Ind. 220.00

Evergreen Envious F. 2d 813466, (Estate of William Fortune), calved August 31, 1943; sire, Envious Burgess B. 542487; Billings & Billings, Williamsport, Ind. 345.00

Envious Miss F. 813467, (Estate of William Fortune), calved November 7, 1943; sire, Envious Burgess B. 542487; D. S. Adams & Son, Indianapolis, Indiana 525.00

Evergold's Black Bell 536918, (John W. Greenburg), calved October 24, 1937; sire, Evergold 468079; Leo M. Zerr, Pittsboro, Indiana 490.00

Evergold's Minette 3d 810418, (John W. Greenburg), calved December 3, 1943; sire, Evergold 468079; Chas. Bennett & Sons, Linden, Indiana 275.00

Blackbird Ellen G. 4th 810419, (John W. Greenburg), calved January 6, 1944; sire, Hanes' Eileenmere 2d G. 691619; Chas. M. Grubbs, Mellott, Indiana 450.00

Black Beatrice 3d 810420, (John W. Greenburg) calved January 29, 1944; sire, Knoll View Rebellion 492283; Chas. Bennett & Sons, Linden, Indiana 210.00

Fountain Glen Eona Erica 6th 509209, (Charles M. Grubbs), calved June 21, 1936; sire, Black Emperor 3d of Page 464656; N. A. G. Sunday, Antwerp, Ohio 350.00

Fountain Glen Blackcap 56th 620156, (Charles M. Grubbs), calved November 15, 1940; sire, Colemere 12th 474183; Guy K. Cunningham, Frankfort, Indiana 295.00

Blackcap Intensive M. 75th 717611, (Charles M. Grubbs), calved April 11, 1943; sire, Pat's Pride B. 596135; Harry A. Siple, Cassopolis, Michigan 300.00

Erica H. 8th 565946, (Charles Hamilton), calved March 3, 1939; sire, Estelle's Elmo 535058; L. N. Maddox, New Richmond, Indiana 300.00

Nosegay H. 5th 671776, (Charles Hamilton), calved June 6, 1941; sire, Eileenmere 18th of Greenwood 566481; L. N. Maddox, New Richmond, Indiana 300.00

Erica H. 22d 671772, (Claude Hamilton), calved April 9, 1941; sire, Eileenmere 18th of Greenwood 566481; Robt. McKay, St. Anne, Illinois 240.00

Tinaqueen of Ben-Ard 6th 740110, (Hawley Stock Farm), calved March 29, 1943; sire, Emperor B. 2d 542488; Harry A. Siple, Cassopolis, Michigan 1050.00

Elslow B. 43d 763077, (Hawley Stock Farm), calved July 14, 1943; sire, Elden Boy 2d 497841; Harry A. Siple, Cassopolis, Michigan 440.00

Mere Echo 738018, (H. Ross Hillis), calved January 20, 1943; sire, Blackcapmere L. C. 2d 601117; Donald Burkherdt, Geneva, Indiana 225.00

Blackcap Lady of West Creek 741854, (James E. Little & Sons), calved July 4,

1943; sire, Blackcap's Eland 2d 605607; Rolland Ade, Kentland, Indiana 200.00

Berosa of West Creek 741860, (James E. Little & Sons), calved August 12, 1943; sire, Eileenmere 359th 603925; Margaret B. Johnson, St. Charles, Illinois 220.00

Lady Blackcap Rosdale 2d 741861, (James E. Little & Sons), calved September 1, 1943; sire, Eileenmere 359th 603925; Donald Burkhardt, Geneva, Indiana 200.00

Knoll View Evergood 770654, (Mark E. Miller & Sons), calved November 26, 1943; sire, Evergood Bandolier 648288; Harry A. Siple, Cassopolis, Michigan 800.00

Knoll View Beauty 9th 770654, (Mark E. Miller & Sons), calved January 31, 1944; sire, Eileenmere 371st 603955; Harry A. Siple, Cassopolis, Michigan 675.00

Pride of O. F. 9th 739935, (Princeton Farms), calved June 28, 1943; sire, Black Pride Bar 619169; Mrs. Nell Tansey, Greenfield, Indiana 365.00

P. F. Bandolier's Blackcap 774009, (Princeton Farms), calved December 29, 1943; sire, Bandolier Prince 637107; Indiana Aberdeen-Angus Ass'n, Lafayette, Ind. 365.00

Juanann 735764, (W. A. Rafferty), calved June 4, 1943; sire, Herald's Enchanter 614962; H. Ross Hillis, Lake Village, Indiana 425.00

Anna 16th 742438, (V. D. Rider & D. W. Brown), calved April 28, 1943; sire, Eileenmere 294th 589554; N. A. G. Sunday, Antwerp, Ohio 450.00

Bendavis' P. 13th 776215, (V. D. Rider & D. W. Brown), calved June 1, 1943; sire, Bendavis' F. 625789; Frank Pfaff, Westfield, Indiana 235.00

Blackcap Beauty of S. 10th 818507, (Secondino Brothers), calved March 13, 1944; sire, Hoosier Chief S. 22d 670015; Estate Wm. Theobald, Shelbyville, Indiana 125.00

Secolmere 10th 818508, (Secondino Brothers), calved March 21, 1944; sire, Hoosier Chief S. 22d 670015; Chas. Bennett & Sons, Linden, Indiana 195.00

Rovemere 49th 818509, (Secondino Brothers), calved April 1, 1944; sire, Eroica 2d of Secondino Farm 570174; Wayne Wicker, Fountaintown, Indiana 165.00

Rovemere 48th 818511, (Secondino Brothers), calved April 20, 1944; sire, Eroica 4th of Secondino Farm 570173; Wayne Wicker, Fountaintown, Indiana 165.00

Rosemere 48th 818511, (Secondino Brothers), calved May 12, 1944; sire, Hoosier Chief S. 22d 670015; Wayne Wicker, Fountaintown, Indiana 150.00

Secolmere 11th 818512, (Secondino Brothers), calved May 22, 1944; sire, Hoosier Chief S. 22d 670015; Estate Wm. Theobald, Shelbyville, Indiana 125.00

Larkfield's Kathryn 9th 668488, (Fred E. Spencer), calved December 5, 1941; sire, Cole's Blackmere 474761; Gordon Cunningham, Kempton, Indiana 300.00

Lily of Shadymere 777958, (Robert O. Swaim), calved May 10, 1943; sire, Prince of Fountain Glen 620147; Harry A. Siple, Cassopolis, Michigan 235.00

Wee Lassie W. 784698, (Whitcomb, Woodward & Sons), calved October 6, 1943; sire, Hanes' Eileenmere 6th 643079; A. B. Schaafsma, Wichert, Illinois 235.00

Blackcap Beauty W. 16th 569319, (J. W. Whitehead & Sons), calved May 1, 1939; sire, Master's Ebor 4th 507356; C. J. Andreotti, Lake Village, Indiana 295.00

Pleasant Ridge Beauty 805630, (J. W. Whitehead & Sons), calved February 12, 1944; sire, Blackcapmere E. 65th 686-145; Rolland Ade, Kentland, Indiana 175.00

Pride of Clear Dawn 565361, (Willis Stock Farm), calved April 25, 1939; sire, Black Brendon 457028; Leo. C. Sumpter, Rossellville, Indiana 300.00

Bettina 9th of Marillac 734805, (Willis Stock Farm), calved March 3, 1941; sire, Fountain Glen Revolution 45th 532295; Robt. McKay, St. Anne, Illinois 325.00

Blackcap of Marillac 795309, (Willis Stock Farm), calved January 9, 1944; sire, General 77th of Lonjac 625353; Robert McKay, St. Anne, Illinois 175.00

Pride of Marillac 11th 815589, (Willis Stock Farm), calved March 1, 1944; sire, General 77th of Lonjac 625353; Perry V. Keys, New Market, Indiana 145.00

Judy Blackcap 3d 792826, (William Wolter), calved July 16, 1943; sire, Grubb's Rebellion Erica 656589; Rolland Ade, Kentland, Indiana 250.00

Nell's Rebellion Lady 792827, (William Wolter), calved July 17, 1943; sire, Grubb's Rebellion Erica 656589; Lloyd Wiltfong, LaPorte, Indiana 230.00

Southwestern Ind.

(Continued from page 23)

Crowder), calved March 13, 1944; sire, Enchantmere H. 2d 501309; Allie Loumis, Boonville, Indiana 125.00

Crowder's Revelation 795226, (J. H. Crowder), calved April 21, 1944; sire, Revelation S. 5th 627383; Homer Fromon, Marengo, Indiana 120.00

Eroica Lad of Queen D. 43d 668815, (Charles A. Dove), calved August 3, 1941; sire, Eroica Blackcap of L. 516519; Fry & Dowden, Swiss City, Indiana 400.00

Georgina's Perfection D. 101st 759608, (Charles A. Dove & Sons), calved August 13, 1943; sire, Eroica Blackcap of L. 516519; K. A. Suhre, Forrest, Indiana 280.00

Evisamere's Captain 757612, (Charlie Hayes), calved May 6, 1943; sire, Blackcap of Eroica 587238; W. H. Reeves, Loogootee, Indiana 210.00

Glencrag Banner 4th 475257, (Rollie Hendrix & Sons), calved April 2, 1943; sire, Blackcap Eroica 2d 521300; Tovon Stroup, Forrest, Indiana 300.00

Barbarian of Baden 757782, (Hickory Ridge Farms), calved November 19, 1943; sire, Barbarian of Rosemere 128th 524-686; Walter Hill, Bicknell, Indiana 155.00

Blackcap Belmore H. 10th 760885, (R. M. Peek & Sons), calved August 20, 1943; sire, Blackcap Wald 668264; Edlon Spidel, Francesville, Indiana 300.00

P. F. Elnora Bandolier 774010, (Princeton Farms), calved December 31, 1943; sire, Bandolier Prince 637107; Norman Weldon, Kentland, Indiana 320.00

McLeanmere 2d 734163, (Princeton Farms), calved July 11, 1943; sire, McLeanmere 666812; Higgins & Metz, Boonville, Ind. 450.00

Black Prince of Oak Lane (Sent for Record), (Oak Lane Farm), calved October 31, 1943; sire, Juaneris 650028; R. E. Smith, New Harmony, Indiana 200.00

Eileenmere T. 4th (Sent for Record), (A. E. Thompson), calved March 19, 1944; sire, Eileenmere 5th of Greenwood 566-456; Stanley Williams, Odon, Indiana 250.00

COWS:

Blackberry Evergood (Sent for Record), (Ray Baird), calved February 23, 1944; sire, Fountain Glen Revolution 67th 641-309; Princeton Farms, Princeton, Ind. 155.00

Blackbird of Evergood (Sent for Record), (Ray Baird), calved February 25, 1944; sire, Evergood Bandolier 648288; Paul W. Schreiber, Mt. Vernon, Indiana 155.00

Burgess Marshall's Blackcap M. 541375, (Starner Bond), calved September 18, 1937; sire, Burgess Marshall B. 471284; A. C. Bailey, Auburn, Kentucky 530.00

Evergood Queen Esther 11th 810076, (Starner Bond), calved March 23, 1944; sire, Evergood Bandolier 648288; H. A. Thompson, Cortland, Indiana 245.00

Elborea 2d of Good Hope 707704, (Brokhaven Farm), calved June 9, 1942; sire, Eileenton 566478; Benhardt Schnaff, Newberg, Indiana 340.00

Edalmoss Ruthella 4th 719788, (Brokhaven Farm), calved August 16, 1942; sire, Southsidemere Blackcap Lad 2d 622516; Donald Stuckey, Washington, Indiana 310.00

Allen's Thelma 640345, (J. H. Crowder), calved May 1, 1941; sire, Thelma's Blackedium 562528; Edmund Cissna & Son, Chrisney, Indiana 200.00

Judy Eclipser 773598, (J. H. Crowder), calved January 10, 1944; sire, Revelation S. 5th 627383; Edmund Cissna & Son, Chrisney, Indiana 155.00

Princess Agnes D. 110th 759602, (Charles A. Dove & Sons), calved June 4, 1943; sire, Eroica of Agnes D. 154th 643990; Ray Snow, Bedford, Indiana 210.00

Lady Luck of Agnes D. 107th 759603, (Charles A. Dove & Sons), calved June 12, 1943; sire, Eroica Blackcap of L. 516519; Benhardt Schnaff, Newberg, Ind. 235.00

Georgina's Satisfaction D. 111th 759604, (Charles A. Dove & Sons), calved August 2, 1943; sire, Eroica Blackcap of L. 516519; Hugh Barr, Campbellsburg, Ind. 230.00

Agnes Delight D. 112th 759606, (Charles A. Dove & Sons), calved August 5, 1943; sire, Eroica Blackcap of L. 516519; Homer Small & Son, Wheatland, Indiana 240.00

Blackbird Baden Girl 789769, (Ellis Farms), calved February 3, 1944; sire, Barbarian of Rosemere 128th 524686; Edmund Cissna & Sons, Chrisney, Indiana 150.00

Pride of Baden 2d 789770, (Ellis Farms), calved April 17, 1944; sire, Barbarian of Rosemere 128th 524686; Edmund Cissna & Sons, Chrisney, Indiana 145.00

Blackcap McHenry of H. 2d 619925, (W. Judson Hardy), calved May 6, 1940; sire, Eroica 3d of Larkin Farms 549155; Earl Myer, Vincennes, Indiana 300.00

Enigma's Queen 619926, (W. Judson (Hardy), calved July 13, 1940; sire, Eroica 3d of Larkin Farms 549155; Earl Myer, Vincennes, Indiana 260.00

Erinie R. T. 5th 703888, (W. Judson Hardy), calved May 1, 1942; sire, Eroica 3d of Larkin Farms 549155; H. A. Thompson, Cortland, Indiana 290.00

Enigma's Queen of H. 703890, (W. Judson Hardy), calved May 28, 1942; sire, Eroica 3d of Larkin Farms 549155; Eldon W. Fox, Palestine, Illinois 350.00

Elmosa 26th 627143, (Charlie Hayes), calved September 1, 1940; sire, Briar of St. Albans 489424; H. A. Thompson, Cortland, Indiana 240.00

Norman's Blackcap Burl 527795, (Rollie Hendrix & Sons), calved June 6, 1936; sire, Bonny Norman 3d 464347; Edmund Cissna & Sons, Chrisney, Indiana 225.00

Black Boy's Countess 438950, (Gilbert A. Higgins), calved November 21, 1939; sire, Black Boy of Greensburg 379550; J. Harold Hendrickson, Boonville, Indiana 200.00

Miss Bessie Jacksboro 741441, (Gilbert A. Higgins), calved February 6, 1943; sire, Land O Goshen Bugler McHenry 611995; Perry Schultz & Son, New Harmony, Ind. 175.00

Miss Burgess of Harvey 710626, (Hickory Ridge Farms), calved February 4, 1943; sire, Monamere Earl 564248; J. H. Crowder, Sullivan, Indiana 225.00

Maple Hill Favorite 3d 757201, (Leming & Swickard), calved November 20, 1943; sire, Perfection Echo 666286; Ray Snow, Bedford, Indiana 240.00

Ann's Agnes 789809, (Laming & Swickard), calved January 24, 1944; sire, Beauty's Edwin B. Marshall 604068; Ray Snow, Bedford, Indiana 175.00

Esther Blackbird of B. H. 671412, (Princeton Farms), calved March 3, 1942; sire, Bar Marshall Barb 582827; John Brokage, Vincennes, Indiana 350.00

Barb's Eborea 2d 688657, (Princeton Farms), calved April 10, 1942; sire, Barb of Maplemere 588678; Fred Davidson, Hazelton, Indiana 310.00

Rosina 3d of Evergood 713068, (Princeton Farms), calved July 18, 1942; sire, Pride Boy of Evergood 592049; Miller Brothers, Arcola, Illinois 660.00

Roberta of B. H. 671408, (Princeton Farms), calved December 20, 1941; sire, Blackbird Betho R. 3d 608936; H. F. Metz, Boonville, Indiana 280.00

Mary Marshall 20th of Beech Hill 741253, (Princeton Farms), calved January 27, 1943; sire, Elcho 9th of Hill Crest 579-797; Tom C. Johnson, Hazelton, Indiana 235.00

Queen H. C. 4th of Wynnwood 755326, (Princeton Farms), calved April 24, 1943; sire, Eileenmere of Spindletop 10th 622525; A. C. Bailey, Auburn, Kentucky 275.00

Blackbird Bonnie B. 2d 788009, (Princeton Farms), calved September 3, 1943; sire, Bell Boy A. R. 572796; Gilbert Higgins, Boonville, Indiana 460.00

P. F. Evolution Ellorene 774005, (Princton Farms), calved February 25, 1944; sire, Bandolier Prince 637107; Ross Hillis, Lake Village, Indiana 300.00

Erica of Prairie Pasture 9th 612266, (Springhaven Farms), calved July 19, 1940; sire, Entelope Jr. of Prairie Pastures 535388; Harry Newcomb, Evansville, Indiana 400.00

Elba Erica of Springhaven 768706, (Springhaven Farm), calved October 15, 1943; sire, Monamere 2d 595695; H. F. Metz, Boonville, Indiana 210.00

Blackbird Shirley 6th 736563, (Homer Small & Son), calved March 31, 1943; sire, Eline's Burgess C. 504460; H. F. Metz, Boonville, Indiana 385.00

Eileenmere Queen T. 687214, (A. E. Thompson), calved February 20, 1942; sire, Eileenmere 5th of Greenwood 566456; Herbert Oberst, Washington, Indiana 380.00

Alena T. 687222, (A. E. Thompson), calved May 15, 1942; sire, Eileenmere 5th of Greenwood 566456; H. F. Metz, Boonville, Indiana 260.00

Agnes 2d of Leatherwood 652411, (Jesse A. Wood), calved April 10, 1941; sire, Eroica 3d of St. Albans 474998; R. M. Peak & Son, Shoals, Indiana 380.00

Leatherwood Evergreen Erica 779953, (Jesse A. Wood), calved October 10, 1943; sire, Peerless Rebellion 3d 674193; H. A. Thompson, Cortland, Indiana 305.00

Danforth Blackcap 8th 764637, (Princeton Farms), calved June 1, 1943; sire, Etrushona's Elba 599152; Higgins & Metz, Boonville, Indiana 350.00

Sarah Eclipser 680749, (J. H. Crowder), calved May 13, 1942; sire, Queenmere's Pride Lad 535127; Edmund Cissna & Sons, Chrisney, Indiana 205.00

Lady Ester's Kay 759942, (Herschel Oberst), calved October 15, 1943; sire, Eroica of H. 2d 655675; Princeton Farms, Princeton, Indiana 230.00

Air Line Idress K. 33d 541296, (A. E. Thompson), calved May 20, 1937; sire, Eric Endeavor 6th 502917; Vern McAlester, Patoka, Indiana 215.00

Leatherwood Beauty 17th, (Jesse Wood), calved February 9, 1944; sire, Peerless Rebellion 3d 674193; Ray Snow, Bedford, Indiana 190.00

Glenside Pride Beauty 20th, (Princeton Farms), calved September 30, 1943; sire, Eria Bell Boy K. 595109; Starner Bond, Oaktown, Indiana 670.00

Evisamere H. P. 596734, (Princeton Farms), calved March 15, 1940; sire, Ames Plantation Prince Pal 541699; Fred Davidson, Hazelton, Indiana 300.00

Southwestern Illinois

(Continued from page 16)

mere Gowin 601467; George Klotz, Belleville, Illinois 180.00

Price Ellyn 806296, (M. L. Campbell), calved May 13, 1944; sire, Eileenmere Gowin 601467; Joe Mueller, Belleville, Illinois 180.00

Eileen Blackbird 9th 809796, (Archie A. Friese), calved March 20, 1944; sire, Eileenmere of Stonegate 544135; Paul Edwards, Hillsboro, Illinois 150.00

Eisavette F. 33d 809798, (Archie A. Friese), calved March 24, 1944; sire, Eileenmere of Stonegate 544135; Lewis Klotz & Sons, Belleville, Illinois 150.00

Priscilla 5th of Bonnie Dale 627460, (Orville W. Helms), calved September 10, 1940; sire, Eileenmere Perpetual 3d 495-176; Allen Towns, Fairfield, Illinois 425.00

Blackcap Bonnie Dale 644702, (Orville W. Helms), calved May 2, 1941; sire, Eileenmere Perpetual 3d 495176; J. B. Leonard, Chester, Illinois 310.00

Keshmere's Elba 800431, (Joe Keshner), calved June 22, 1944; sire, Southsidemere P. 8th 652279; Orville Helms, Belleville, Illinois 500.00

Keshmere's Perfection Pride 800429, (Joe Keshner), calved June 14, 1944; sire, Southsidemere P. 8th 652279; Ham Gregg, High Hill, Missouri 240.00

Heatherbloom of High Hill 769992, (Joe Keshner), calved December 24, 1943; sire, Southsidemere P. 8th 652279; A. H. Stubbs, Edwardsville, Illinois 500.00

Ballindalloch's Lass 3d 795122, (Melvin Klaus), calved April 6, 1944; sire, Eona Erica Eileenmere 2d 612324; Bolton Brothers, Bunker Hill, Illinois 200.00

Eileenmere Pride 3d 795124, (Melvin Klaus), calved April 16, 1944; sire, Eona Erica Eileenmere 2d 612324; Lawrence Egbert, Cutler, Illinois 175.00

Queen Blackbird of Hartford 4th 573065, (Legate & Willman), calved December 8, 1938; sire, Blackcap Bummer 2d 480229; E. J. Somers, Freeburg, Illinois 310.00

Roseann Ferdinand F. 762485, (Fehl Brothers), calved April 28, 1943; sire, Postelmere F. 4th 631265; E. J. Somers, Freeburg, Illinois 400.00

Roseann's Blackbirdmere 3d 800194, (Fehl Brothers), calved January 27, 1944; sire, Southsidemere Evergreen 595176; Joe Mueller, Belleville, Illinois 205.00

Roseann's Blackcap 2d 800196, (Fehl Brothers), calved February 19, 1944; sire, Southsidemere Evergreen 595176; Ham Gregg, High Hill, Missouri 195.00

Roseann's Erica 4th 800198, (Fehl Brothers), calved April 21, 1944; sire, Postelmere F. 4th 631265; Edwin A. Schwarm & Son, Loogootee, Illinois 200.00

Roseann's Elden 800202, (Fehl Brothers), calved May 9, 1944; sire, Postelmere F. 4th 631265; Edwin A. Schwarm & Son, Loogootee, Illinois 200.00

Hil-Top Miss 168th 808178, (H. F. Luer), calved August 9, 1943; sire, Burgo of Hil-Top 599226; R. L. Bigham, Cutler, Ill. 250.00

Hil-Top Miss 174th 808180, (H. F. Luer), calved October 8, 1943; sire, Burgo of Hil-Top 599226; Joe Mueller, Belleville, Illinois 210.00

Hil-Top Miss 178th 808181, (H. F. Luer), calved November 12, 1943; sire, Hil-Top Boy 21st 663975; R. L. Bigham, Cutler, Illinois 200.00

Eborea 35th of Greenwood 568299, (W. J. Pfeffer), calved March 29, 1939; sire, Eileenmere 163d 505985; Edwin A. Schwarm & Son, Loogootee, Illinois 325.00

Belle of Eborea 2d 761576, (W. J. Pfeffer), calved December 1, 1943; sire, Postelmere 9th 632375; Ambrose Doody, Harvard, Illinois 240.00

Erica Irene 2d 794734, (W. J. Pfeffer), calved January 25, 1944; sire, Postelmere 9th 632375; Ham Gregg, High Hill, Missouri 205.00

Blackbird Enigma of B. D. 4th 798780, (Marion Schupbach), calved February 5, 1944; sire, Blackbird Berleenmere 618-611; V. H. Kern, Waterloo, Illinois 195.00

Virginia C. 12th 788358, (John J. Senn), calved May 6, 1943; sire, Eileenmere 207th 538790; E. E. Etienne, Eldorado, Illinois 290.00

Najimere 788360, (John J. Senn), calved May 16, 1943; sire, Eileenmere 207th 538790; E. E. Etienne, Eldorado, Ill. 290.00

Margot 6th 788364, (John J. Senn), calved May 31, 1943; sire, Eileenmere 207th 538790; Joe Mueller, Belleville, Illinois 250.00

Audrey C. 7th 788365, (John J. Senn), calved June 12, 1943; sire, Eileenmere 207th 538790; Floyd Wilke, Metropolis, Illinois 250.00

Rockhill Queen 6th 636157, (A. H. Stubbs), calved April 15, 1941; sire, Evergreen Model 532019; R. W. Johnson, Norris, Illinois 325.00

Blackbird 95th of Meadow View 479953, (Martin L. Tuetken), calved April 15, 1934; sire, Briarcliff Perpetual 416712; Henry Koenig, Collinsville, Illinois 150.00

Blackbird Lamart 20th 733911, (Martin L. Tuetken), calved July 26, 1943; sire, Ballindalloch's Eileenmere T. 657147; J. B. Leonard, Chester, Illinois 270.00

Blackbird Lamart 24th 811560, (Martin L. Tuetken), calved November 2, 1943; sire, Eileenmere 145th 502565; Ben J. Yoch, Belleville, Illinois 145.00

Blackbird Lamart 25th 811562, (Martin L. Tuetken), calved December 2, 1943; sire, Eileenmere 145th 502565; Molton Brothers, Bunker Hill, Illinois 170.00

Blackbird Lamart 22d 811563, (Martin L. Tuetken), calved December 3, 1943; sire, Eileenmere 145th 502565; Molton Brothers, Bunker Hill, Illinois 170.00

Blackcap Lamart 2d 811565, (Martin L. Tuetken), calved January 10, 1944; sire, Eileenmere 145th 502565; Joe Mueller, Belleville, Illinois 185.00

Lela V. 5th of Sugar Loaf 817057, (Benj. H. Witte), calved November 2, 1943; sire, Gwynn's Model 582442; Donald R. Shanafelt, Centralia, Illinois 235.00

Blackbird 13th of Sugar Loaf 793260, (Benj. H. Witte), calved December 30, 1943; sire, Gwynn's Model 582442; J. B. Leonard, Chester, Illinois 235.00

Blackbird 14th of Sugar Loaf 793262, (Benj. H. Witte), calved January 9, 1944; sire, Gwynnmere 682275; Mary Rosalee Shanafelt, Centralia, Illinois 215.00

(Sent for Record), (John Wock, Jr.), calved April 15, 1944; sire, Eileenmere 413th 658804; Joe Mueller, Belleville, Illinois 170.00

(Sent for Record), (John Wock, Jr.), calved April 25, 1944; sire, Eileenmere 413th 658804; O. B. Franz, St. Louis, Missouri 150.00

Western Illinois

(Continued from page 15)

ter), calved October 7, 1940; sire, Erica Bandolier of Anoka 527552; Ives Stock Farm, New London, Illinois 340.00

Elluna Maid 735481, (C. R. Baxter), calved May 10, 1942; sire, Enchanter Marshall D. 4th 501416; John Kruger, Golden, Illinois 185.00

Elluna Maid 2d 735482, (C. R. Baxter), calved May 12, 1942; sire, Enchanter Marshall D. 4th 501416; Tom Sorrell, Ursa, Illinois 165.00

Southsidemere Miss Burgess 4th 717140, (C. R. Baxter), calved August 31, 1942; sire, Postelmere 7th 632895; Tompkin Brothers, Williamston, Missouri 390.00

Elluna Belle B. 3d 735489, (C. R. Baxter), calved June 5, 1943; sire, Blackcap Bond 4th 629503; Mrs. J. M. Perry, Princeton, Missouri 240.00

Marshalliza B. 766672, (C. R. Baxter), calved July 27, 1943; sire, Black Roland M. 597673; Roscoe Clouts, Carthage, Ill. 155.00

Baxter's Blackbird 4th 780179, (C. R. Baxter), calved August 2, 1943; sire, Baxter's Eileenmere 637211; K. C. Hobson, Mendon, Illinois 140.00

Black Elf B. 780181, (C. R. Baxter), calved August 12, 1943; sire, Baxter's Eileenmere 637211; Robinson & Spurley, Mexico, Missouri 185.00

Effie of Oakland 2d 783228, (Baxter Brothers), calved March 10, 1943; sire, Blackcap 598732; Geo. Dyson, Rushville, Illinois 230.00

Pretty Rose of Oakland 814535, (Baxter Brothers), calved June 7, 1944; sire, Effie's Lad C. 629526; Geo. Dyson, Rushville, Illinois 140.00

Revolution's Elbalate B. 2d 754629, (Alfred & Helen Chute), calved June 4, 1943; sire, Stonegate Eileenmere 4th 644335; Robinson & Spurley, Mexico, Missouri 365.00

Blackbird of Timberland 2d 763811, (Alfred & Helen Chute), calved December 27, 1943; Blackcap Double Burgess 619860; K. C. Hobson, Mendon, Illinois 155.00

Enchantress of Clear Dawn 3d 725165, (Linn Eaton), calved December 25, 1942; sire, Woodlawn Juan 570079; Ernest Peters, Camden, Illinois 325.00

Clear Dawn's Intensive 784636, (Linn Eaton), calved September 7, 1943; sire, Black Brendon 457028; Arnold Clayton, Camden, Illinois 230.00

Enchantress of Clear Dawn 4th 809567, (Linn Eaton), calved January 2, 1944; sire, Blackcap's Esquire 660764; Hale McCormick, Vermont, Illinois 165.00

Clear Dawn's Blueribbon 4th 809568, (Linn Eaton), calved January 12, 1944; sire, Black Brendon 457028; Hale McCormick, Vermont, Illinois 175.00

Clear Dawn's Ballindall 809571, (Linn Eaton), calved March 5, 1944; sire, Blackcap's Esquire 660764; Hale McCormick, Vermont, Illinois 165.00

Queen Pearl B. 12th 809572, (Linn Eaton), calved March 27, 1944; sire, Blackcap's Esquire 660764; F. L. Wiss, Canton, Mo. 150.00

Encho B. C. of L. F. W. 800708, (Albert Fugate & Son), calved February 22, 1944; sire, Burgess 84th 657335; Tom Sorrell, Ursa, Illinois 135.00

Escona E. 8th of L. F. W. 800714, (Albert Fugate & Son), calved March 3, 1944; sire, Burgess 84th 657335; Mrs. J. M. Perry, Princeton, Missouri 170.00

Elda of Kerndale 549363, (K. S. Kern & Son), calved May 25, 1938; sire, Eldon of St. Albans 508197; Tom Sorrell, Ursa, Illinois 240.00

Enchantress Twin 753685 (K. S. Kern & Son), calved March 2, 1943; sire, Bandolier Prospect Lad 4th 605027; Hale McCormick, Vermont, Illinois 215.00

Enchantress Twin 2d 753686, (K. S. Kern & Son), calved March 2, 1943; sire, Bandolier Prospect Lad 4th 605027; F. L. Wiss, Canton, Missouri 145.00

Blackbird Connie B. 2d 599715, (K. S. Kern & Son), calved February 29, 1940; sire, Blackcap Lad B. 4th 507402; John Kruger, Golden, Illinois 170.00

Elba Irene 6th 575735, (McGinnis & Atyeo), calved April 11, 1939; sire, Elbronda's Elbin 499381; Albert Fugate & Son, Carthage, Illinois 300.00

Blackcap McHenry G. A. S. 2d 735383, (McGinnis & Atyeo), calved February 20, 1943; sire, Prince Sunbeam 33d 634-087; Geo. Spencer, Columbia, Missouri 250.00

Lady Curzon J. 719513, (McGinnis & Atyeo), calved March 4, 1943; sire, General 8th of Sunbeam 603546; Chas. Eaton, Quincy, Illinois 330.00

Blackbird of Moreau J. 719514, (McGinnis & Atyeo), calved March 12, 1943; sire, General 8th of Sunbeam 603546; Robinson & Spurley, Mexico, Missouri 295.00

Blackbird of Prairie Lake 719699, (McGinnis & Atyeo), calved March 14, 1943; sire, Santa Fe Lad 641724; Russell Smith, Clarence, Missouri 245.00

Elba G. A. S. 770600, (McGinnis & Atyeo), calved September 10, 1943; sire, Prince Sunbeam 33d 634087; Hale McCormick, Vermont, Illinois 200.00

Judy C. Pride 3d 760569, (McGinnis & Atyeo), calved December 27, 1943; sire, Ergoyne of G. V. 684062; Tom Sorrell, Ursa, Illinois 155.00

Postelmere Erica 2d 632893, (J. C. McLean), calved March 13, 1940; sire, Hanes' Eileenmere 486660; Ives Stock Farm, New Boston, Illinois 290.00

Blackcap of Lima 600696, (J. C. McLean), calved January 3, 1940; sire, Hanes' Eileenmere 2d 523066; Ernest Peters & Son, Camden, Illinois 510.00

Blackcap 330th 665698, (J. C. McLean), calved December 16, 1941; sire, Applewood Bandolier 52d 565492; John Krueger, Golden, Illinois 310.00

McLean's Erica Eileen 734154, (J. C. McLean), calved March 27, 1943; sire, Prospect Bandolier 2d 572087; Arnold Clayton, Camden, Illinois 300.00

Miss Barbara Wonnebrook 724907, (J. C. McLean), calved June 12, 1943; sire, Blackcap Eileenmere 25th 644400; Ralph

Buy More Bonds

We're back in production again on

DANA NECK CHAIN MARKERS

- **Expert workmanship**
- **Built to last for years**
- **Finest materials**
- **Clear, deep numbers and letters**

Constructed of 40" of strong welded link chain joined together with key ring type of fastener for easy adjustment. Identification plates at bottom consist of two 2¼" round polished aluminum disc riveted to ⅛" steel backing and stamped with large numbers or name and address OR BOTH. Stampings are filled in with black enamel. Write for new spring catalog illustrating our complete line of identification equipment and dairy supplies.

SPECIAL OFFER, good until August 15, 1945. 100 Neck Chains as described, stamped with large numbers only, on both sides of disc, $82.50 f.o.b. Hyde Park, Vt. Prompt delivery, don't delay, order today.

C. H. DANA CO., Inc. (Established 1861)
51 Main Street Hyde Park, Vermont

Combined Bull Marker and Controller . . .

Furnished assembled. No bull should be without the protection that this bull controller will give. Can be controlled above the ring and below. Price $4.50 postpaid. Write for folder on Daisy Cattle Markers for horns and neck.

No. 16

GOLDEN ARROW FARMS

Dept. A.J. Box 7, Huntington, Ind.

Facts about Greater Profits on less Feed from HAMPSHIRES FREE!

Boost your profits, save feed, with market-topping meat-type Hampshires. Fast growing, early maturing, easy feeding; unequalled rustlers and pasture crop grazers. Hampshire brood sows are the best of all mothers, can be depended upon for an extra pig to each husky twice-a-year litter.

BRED SOWS *By Mail Order!* Save tires and time! Let our expert Fieldmen select your bred sows, at your price . . . a free service . . . *satisfaction guaranteed.* Write for details.

WRITE TODAY for free illustrated Hampshire booklet; location of 100 bred sow sales; addresses of nearby breeders; details of mail-buying service.

● **SPECIAL:** 3 mo. subscr. to **HAMPSHIRE HERDSMAN**, breed magazine—Send 25c to

HAMPSHIRE SWINE REGISTRY

994 Commercial Bank Bldg. - Peoria, Illinois

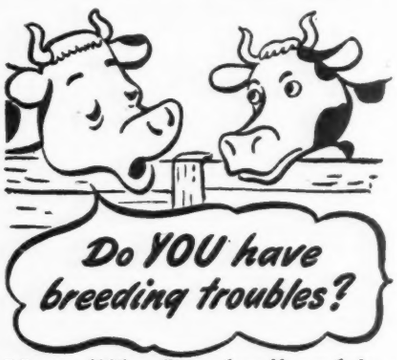

Many "Shy Breeders" and inactive bulls can be helped by Rex Wheat Germ Oil. Get it from drug store or feed dealer.

Guaranteed: Your money back if you are not satisfied.

Write for FREE booklet

VioBin Corporation, 20 Oak St., Monticello, Ill.

Payne & Son, Rushville, Illinois 300.00

Blackbird 139th of Meadow View 533285, (W. D. Mobley & Son), calved January 11, 1937; sire, Revolution of Page 22d 444900; Ives Stock Farm, New London, Illinois 250.00

Blackbird 152d of Meadow View 616808, (W. D. Mobley & Son), calved June 12, 1940; sire, Pride of Maplemere 528841; A. H. Chambers, Lagrange, Missouri 165.00

Blackbird 165th of Meadow View 717370, (W. D. Mobley & Son), calved July 27, 1942; sire, Pride of Maplemere 528841; John Krueger, Golden, Illinois 250.00

Blackbird 167th of Meadow View 779044, (W. D. Mobley & Son), calved February 27, 1943; sire, Pride of Maplemere 528-841; Roscoe Clouts, Carthage, Illinois..... 200.00

Blackbird 173d of Meadow View 752936, (W. D. Mobley & Son), calved March 12, 1943; sire, Pride of Maplemere 528841; John Krueger, Golden, Illinois..... 160.00

Blackbird 179th of Meadow View (Sent for Record), (W. D. Mobley & Son), calved March 27, 1944; sire, Baringo Enchantress 655120; Tom Sorrell, Ursa, Illinois 140.00

Blackbird 178th of Meadow View (Sent for Record), (W. D. Mobley & Son), calved April 22, 1944; sire, Baringo Enchantress 655120; R. P. Dunkin, Quincy, Ill..... 175.00

Elba Bonmere 3d 748331, (Harvey L. Roberts), calved March 21, 1943; sire, Hanes' Eileenmere 5th 614456; Robinson & Spurley, Mexico, Missouri 215.00

Bonmere Blackcap 26th 809101, (Harvey L. Roberts), calved May 9, 1944; sire, Postelmere 3d 626468; Ben Stevens, Ladonia, Missouri 180.00

Bonmere Erica 23d 802705, (Harvey L. Roberts), calved March 4, 1944; sire, Postelmere 3d 626468; E. H. Rotter & Son, West Point, Iowa 240.00

Bonmere Blackbird 3d, (Harvey L. Roberts), calved June 1, 1944; sire, Effie H.'s Eileenmere 593199; Ben Stevens, Ladonia, Missouri 235.00

Blackbird 159th of Meadow View 703365, (W. D. Mobley & Son), calved March 26, 1942; sire, Pride of Maplemere 528841; Ives Stock Farm, New Boston, Illinois..... 250.00

F. M. Bradley & Sons

(Continued from page 14)

Eaton, Brooklyn, Illinois 800.00

Georgene 50th 791890, calved January 18, 1944; sire, Eilean Burgess 31st 679662; Geo. Barclay, Macomb, Illinois 175.00

Georgene 65th 777645, calved August 20, 1943; sire, Elburgess 20th 596366; Arnold Clayton, Camden, Illinois 345.00

Georgene 51st 791888, calved January 2, 1944; sire, Eilean Burgess 31st 679662; R. D. Robinson, Macomb, Illinois..... 200.00

Blackcap Empress' 100th 777636, calved June 26, 1943; sire, Burgess 75th 607-701; G. E. Baughman, Cuba, Illinois..... 250.00

Burgess 102d 747020, calved March 26, 1943; sire, Burgess 29th 472613; W. L. Chrisman, Chatsworth, Illinois..... 310.00

Double Burgess 78th 791896, calved January 28, 1944; sire, Burgess 75th 607701; Glenn Alden, Avon, Illinois 260.00

Glencarnock 83d 777643, calved August 13, 1943; sire, Burgess 75th 607701; Arthur Ertman, Geneseo, Illinois 300.00

COWS:

Miss Juanerra 3d 701897, calved January 30, 1944; sire, Burgess 75th 607701; Farr Carroll, Aledo, Illinois..... 710.00

Miss Juara 5th, calved May 20, 1944; sire, Elburgess 20th 596366; Johnston Brothers, Belton, Missouri 250.00

Juanerra Erica 40th 548602, calved July 6, 1938; sire, Jarman 2d 522477; Herbert Cline, Bradford, Illinois 440.00

Miss Barbara M. 80th 777644, calved August 14, 1943; sire, Burgess 75th 607701; Stanley Rodgers, Milton, Iowa 475.00

Miss Barbara 89th 791900, calved February 2, 1944; sire, Burgess 75th 607701; Bruce Bricker, Bushnell, Illinois 575.00

Miss Barbara 71st 791892, calved January 22, 1944; sire, Burgess 75th 607701; R. L. Bloomer, Aledo, Illinois 650.00

Miss Barbara 92d, calved May 3, 1944; sire, Elburgess 20th 596366; C. E. Brinley, Thompson, Oklahoma 300.00

Miss Barbara 90th 813720, calved April 26, 1944; sire, Elburgess 20th 596366; Miles McGrewe, Walnut Grove, Illinois..... 240.00

Miss Barbara 91st 813726, calved May 3, 1944; sire, Elburgess 20th 596366; C. E. Brinley, Thompson, Oklahoma 350.00

Burgess' Maid 14th, calved May 4, 1944; sire, Elburgess 20th 596366; Milo Sheets, Aledo, Illinois 510.00

Miss Burgess B. 100th 777637, calved July 4, 1943; sire, Burgess 75th 607701; Kenneth Hamilton, Brimfield, Illinois 440.00

Miss Burgess Maid 12th 777642, calved August 7, 1943; sire, Burgess 29th 472-613; L. W. Brockman, Fayette, Illinois..... 500.00

Miss Burgess of Timberline 3d 601520, calved June 1, 1940; sire, Chimera's Burgess of B. M. 559258; Ernest Peters, Camden, Illinois 500.00

Miss Burgess 7th, calved August 10, 1944; sire, Hanes' Eileenmere 2d 523066; Johnston Brothers, Belton, Missouri 295.00

Burgess Miss 8th, calved June 13, 1944; sire, Elburgess 20th 596366; C. E. Brinley, Thompson, Oklahoma 230.00

Miss Georgina 34th 813715, calved April 21, 1944; sire, Elburgess 20th 596366; Johnson Brothers, Galva, Illinois 675.00

Miss Georgina 35th 813722, calved May 1, 1944; sire, Elburgess 20th 596366; Jim Hancock, New Franklin, Missouri 410.00

Miss Georgina 28th 813718, calved April 23, 1944; sire, Elburgess 20th 596366; Miles McGrewe, Walnut Grove, Illinois..... 300.00

Miss Georgina 26th 777634, calved June 24, 1943; sire, Burgess 29th 472613; F. E. Glize, Moline, Illinois 575.00

Miss Georgina 27th 777648, calved September 20, 1943; sire, Burgess 29th 472-613; Milo Sheets, Aledo, Illinois 440.00

Miss Georgina 29th 813721, calved May 1, 1944; sire, Elburgess 20th 596366; Johnson Brothers, Roberts, Illinois 450.00

Miss Elbine 103d 777638, calved July 6, 1943; sire, Burgess 75th 607701; J. C. McKey & Son, Rio, Illinois 300.00

Elbadina 110th of Greenview 742125, calved September 16, 1943; sire, Juaneris 650028; Ernest Peters, Camden, Illinois..... 640.00

Elbina 20th of Good Hope 707700, calved April 28, 1942; sire, Eileenton 566478; Stanley Rodgers, Milton, Iowa 245.00

Miss Elbine 21st 656760, calved May 4, 1941; sire, Eileenmere 163d 505985; Alfred Rahe, Chapin, Illinois 510.00

Miss Evergreen 16th, calved May 7, 1944; sire, Elburgess 20th 596366; Shoemaker Farms, Aledo, Illinois 330.00

Miss Evergreen 15th 791903, calved February 6, 1944; sire, Burgess 75th 607701; Raymond George, Fayette, Missouri..... 500.00

Evergreen 74th of Greenview 522042, calved February 21, 1937; sire, Barmarshall 2d of Strathmore 490689; L. W. Brockman, Fayette, Missouri 550.00

Evergreen Pride 3d 785822, calved May 26, 1943; sire, Prizemere 505th 603026; Alfred Rahe & Sons, Chapin, Illinois..... 350.00

Evergreen Ida 2d 785821, calved May 16, 1943; sire, Prizemere 505th 603026; Earl Rahe & Son, Chapin, Illinois..... 350.00

Burgess Evergreen 3d 781782, calved April 6, 1943; sire, Barbara's Burgess of Oakview 649978; Calvin Cook, Maquon, Ill..... 365.00

Miss Enchantress 6th 701901, calved February 2, 1944; sire, Burgess 75th 607-701; E. K. Pendarvis, Brimfield, Ill..... 235.00

Ericamere Lass 10th 774427, calved October 6, 1941; sire, Hanes' Eileenmere 2d 523066; Everett McCurty, Bradford, Ill..... 400.00

Ericamere Lass 11th 774433, calved September 3, 1942; sire, Hanes' Eileenmere 5th 614456; Miles McGrewe, Walnut

The Cattleman

FOR THE CATTLE INDUSTRY

Subscription rates: One year, $1.00; three years, $2.00; five years, $3.00.

1100 Burk Burnett Bldg., Fort Worth 2, Texas

Neck Chain Plates and Rings?

Yes, I still have a limited supply (but no chain) and they are the old reliable

SOLID BRASS

I have experimented with every imaginable substitute (on my own cattle) and nothing else has proven equal to brass for servicability.

Yes, many of them were cheaper but a few cents difference in first cost will not compensate for the lack of satisfactory service.

L. R. MORFORD

(Your Chain Man since 1918)

IOWA CITY, IOWA

Grove, Illinois 295.00

Miss Enchantress 20th, calved May 21, 1944; sire, Elburgess 20th 596366; Ralph Paine, Rushville, Illinois..... 270.00

Enchantress 33d of Good Hope 707712, calved June 29, 1942; sire, General of Good Hope 567966; Calvin Cook, Maquon, Ill. 255.00

Miss Empress Blackcap, calved May 1, 1944; sire, Elburgess 20th 596366; B. C. Sperry, Bushnell, Illinois 260.00

Pride of Rosemere 580th 640691, calved March 28, 1941; sire, Barbarian of Rosemere 127th 521654; Wm. Henry & Son, Keewanee, Illinois 335.00

Prairie Hope Pride 2d 742132, calved September 10, 1943; sire, Barburgess S. 650043; Miles McGrewe, Walnut Grove, Illinois 550.00

Miss Begonia 2d 813712, calved April 3, 1944; sire, Elburgess 20th 596366; F. H. & E. W. Teel, Macomb, Illinois..... 190.00

Blackbird Progress 322d 742158, calved February 12, 1943; sire, Postelmere 3d 626-468; Mr. & Mrs. Paul Zehr, Eureka, Ill. 420.00

Blackbird 137th of Meadow View 527231, calved April 7, 1937; sire, Briarcliff Perpetual 416712; McCreey & Brown, Rushville, Illinois 235.00

Miss Evergreen 12th 777646, calved September 4, 1943; sire, Elburgess 20th 596366; Harold Hoppler, Roberts, Illinois 255.00

Avondale Ellen 564420, calved November 9, 1938; sire, Quaker Prince 2d 504114; Earl Misenhelder, Piper City, Illinois..... 275.00

Avondale Lady 10th 781055, calved September 2, 1943; sire, Hoosier Lad 3d 521322; B. C. Sperry, Bushnell, Illinois..... 160.00

Avondale Ellen 4th 781056, calved September 10, 1943; sire, Hoosier Lad 3d 521-322; F. H. & E. W. Teel, Macomb, Ill..... 195.00

Southeast Missouri

(Continued from page 93)

Missouri 325.00

Ebores R. B. 2d 794474, (Bess Brothers), calved May 17, 1943; sire, Energy of Bloomfield 543606; William B. Blockerbey & Son, Herron, Illinois 185.00

Erica Eletta R. B. 2d, (Bess Brothers), calved April 2, 1943; sire, Energy of Bloomfield 543606; G. G. Shinn, Farmington, Missouri 275.00

Pride of Carroll 42d 575266, (Walter Biehle), calved June 30, 1939; sire, Elbor of Lonjac 6th 505721; G. G. Shinn, Farmington, Missouri 270.00

Elbor's Estill B. 601039, (Walter Biehle), calved May 4, 1940; sire, Elbor of Lonjac 6th 505721; G. R. Farr, Portageville, Missouri 220.00

Evergreen of Carroll 4th, (Walter Biehle), calved September 9, 1939; sire, Elbor of Lonjac 6th 505721; G. G. Shinn, Farmington, Missouri 295.00

Shady Brook Lassie 3d 557000, (Walter Biehle), calved January 1, 1937; sire, Shady Brook Earl 2d 498090; G. R. Farr, Portageville, Missouri..... 250.00

Shady Brook Erica 14th 553403, (Walter Biehle), calved February 8, 1937; sire, Shady Brook Earl 2d 498090; Oscar Meeker, McBride, Missouri 295.00

Bonny Ridge Blackbird 5th 472272, (Walter Biehle), calved June 14, 1933; sire, Bonny Ridge Barbarian 3d 433938; Paul Halter 225.00

Entreat 34th 645103, (Walter Biehle), calved April 19, 1941; sire, Dell's Evolution 17th 513783; Paul Halter 300.00

Bonny Pride 19th 650419, (Walter Biehle), calved July 1, 1941; sire, Blackcapmere 179th 544168; R. H. Straughom, Farmington, Missouri 360.00

(Sent for Record), (Walter Biehle), calved July 8, 1943; sire, Blackbird Enlata's Major 654547; G. S. Kidwell, Hayti, Mo..... 300.00

(Sent for Record), (Walter Biehle), calved June 24, 1943; sire, Blackbird Enlata's Major 654547; Oscar Meeker, McBride, Missouri 315.00

(Sent for Record), (Walter Biehle), calved August 5, 1943; sire, Blackbird Enlata's Major 654547; W. F. Holland, New Bloomfield, Missouri 230.00

Bonny G. 5th 752455, (Placid Geile), calved September 25, 1943; sire, Geilemere 4th 640060; W. F. Holland, New Bloomfield, Missouri 300.00

Evergreen G. 4th 752456, (Placid Geile), calved October 10, 1943; sire, Geilemere 4th 640060; W. F. Holland, New Bloomfield, Missouri 300.00

Nosegay P. G. 783052, (Placid Geile), calved March 10, 1944; sire, Boreas 2d 679-014; W. F. Holland, New Bloomfield, Mo. 180.00

Enecho G. 2d 783053, (Placid Geile), calved March 11, 1944; sire, Boreas 2d 679-014; W. F. Holland, New Bloomfield, Mo. 180.00

Evergreen G. 5th 783056, (Placid Geile), calved March 25, 1944; sire, Boreas 2d 679014; W. F. Holland, New Bloomfield, Missouri 180.00

Evergreen of Carroll 3d 541609, (Placid Geile), calved September 28, 1937; sire, Blackcap Revolution 15th 461279; W. F. Holland, New Bloomfield, Missouri 365.00

Shady Brook Erona 12th 557001, (Placid Geile), calved February 14, 1937; sire, Shady Brook Earl 2d 498090; G. R. Farr, Portageville, Missouri 190.00

Goose Creek Babe 608549, (Placid Geile), calved February 17, 1940; sire, Ericmere 51st 457491; N. E. Cashen, Perryville, Missouri 440.00

Moss Creek Elsa 541610, (Placid Geile), calved September 28, 1937; sire, Blackcap Revolution 15th 461279; Bush Moore, Hayti, Missouri 280.00

Bonny Ridge Beauty 15th 563183, (Placid Geile), calved December 20, 1938; sire, Bonny Mere 2d 517663; Walter Biehle, Perryville, Missouri 185.00

Bonny Ridge Beauty 15th 563183, (Placid Geile), calved March 14, 1936; sire, Ericmere 51st 457491; Bush Moore, Hayti, Missouri 260.00

Blackster's Blackbird J. 720041, (R. L. Jones), calved August 25, 1942; sire, Broadus Blackster 596011; William B. Blockerby & Son, Herron, Illinois..... 235.00

Emily Lass 8th 739719, (R. L. Jones), calved March 31, 1943; sire, Blackcap Revolution 46th 512879; William B. Blockerby & Son, Herron, Illinois 255.00

Blackcap Marsha J. 2d 780042, (R. L. Jones), calved November 1, 1943; sire, Blackcap Revolution 46th 512879; William B. Blockerby & Son, Herron, Illinois 145.00

Swigart's Belle 2d 678472, (Meier Angus Farms), calved September 14, 1941; sire, Blackcap's King 592424; R. H. Stranghom, Farmington, Missouri 300.00

Opal of Wolf Creek 561204, (Meier Angus Farms), calved July 23, 1938; sire, Evalve 493230; A. L. Kidwell, Hayti, Missouri.... 200.00

Opal-Mere 776001, (Meier Angus Farms), calved January 15, 1943; sire, Eileenmere B. 5th 589153; William B. Blockerby, Herron, Illinois 245.00

Shady Brook Erona 5th 451985, (Meier Angus Farm), calved October 2, 1930; sire, Elton Earl M. 396915; Att Buck, Advance, Missouri, (Bull calf to Oscar Spear, Jackson, Missouri $90.00) 225.00

Maf Blackcap Judy 811879, (Otto Oberbeck), calved June 20, 1944; sire, Eileenmere B. 5th 589153; R. E. Hoe, Union Town, Missouri 245.00

Blackbird J. Girl 775286, (Albert Ransburgh), calved September 17, 1943; sire, Blackcap Revolution 46th 512879; William Blockerby & Sons, Herron, Illinois.... 210.00

Broadus Blackbird J. 766089, (Albert Ransburgh), calved August 4, 1943; sire, Blackcap Revolution 46th 512879; T. O. Howard, Bradfordville, Missouri 150.00

(Sent for Record), (Wm. Vest Riley), calved September 9, 1943; sire, Elbando 537518; W. M. Jones, Advance, Missouri..... 175.00

(Sent for Record), (Wm. Vest Riley), calved August 8, 1943; sire, Elbando 537518; W. M. Jones, Advance, Missouri 175.00

Lady 11th of Circle S. 801226, (Harry Zahner), calved March 10, 1944; sire, General 55th of Lonjac 597104; W. M. Jones, Advance, Missouri..... 160.00

Nora Z. 785575, (Harry Zahner), calved October 18, 1943; sire, Bonny Thickset 7th 567320; G. S. Kidwell, Hayti, Mo..... 235.00

Blackcap June J. 2d, (Albert Ransburgh), calved June 1, 1943; sire, Blackbird Enlata's Major 654547; William B. Blockerby & Sons, Herron, Illinois 210.00

Ozark Empire

(Continued from page 94)

Evans' Pride 2d 782073, (Lona Mae Keen), calved April 8, 1944; sire, Oakridge Bertramere 21st 691270; R. B. Walker, Miami, Oklahoma 150.00

Herndale's Black Queen 804224, (Lona Mae Keen), calved April 19, 1944; sire, King of Herndale 11th 631790; R. B. Walker, Miami, Oklahoma 150.00

Virginia Queenmere 804230, (Lona Mae Keen), calved July 3, 1944; sire, King of Herndale 11th 631790; Frank Headley, Springfield, Missouri 145.00

Elishall 582512, (Moreau Valley Farm),

Raise . . .

Berkshires

the ABERDEEN-ANGUS of the PORCINE WORLD.

★ ★ ★

For information concerning this Great Breed address

Berkshire News

410 S. 5th St. Springfield, Illinois

DANA'S Double Plate NECK CHAINS

Immediate delivery

- Fairly priced
- Expert workmanship
- Built to last for years
- Highest quality materials
- No tarnish—permanent finish
- Clear, deep numbers and letters

As illustrated. Positive and visible identification. Numbers only or numbers, name and address, etc. stamped on aluminum plates riveted to heavy steel ovals. Extra heavy chain. Handy key ring type fasteners. Total length 40". Order today. PRICES F.O.B. HYDE PARK, VT.

Quantity	Numbers Only	Numbers and Lettering	Shipping Wt.
12	$12.50	$15.50	30 lbs.
50	50.00	62.00	110 lbs.
100	98.50	122.50	210 lbs.

SEND FOR LATEST CATALOG of breeders' supplies, identification equipment, including many scarce items.

C. H. DANA CO., INC. (Established 1861)

51 Main Street, Hyde Park, Vermont

Rutgers UNIVERSITY PRESS

Artificial Insemination OF Farm Animals

By Enos J. Perry and others

A new technique is revolutionizing livestock breeding throughout the world. Here is the first complete book on the subject in the English language, a thorough analysis by 7 internationally recognized authorities.

PARTIAL CONTENTS:

Historical Background — *Systems of Breeding*
Advantages and Limitations — *Procedures*
Organs of Reproduction — *Selection of Sires*
Breeding Better Livestock — *Shipping of Semen*
Cooperative Artificial Breeding Associations
Feeding and Management of Sires
47 ILLUSTRATIONS

At all bookstores, $3.50

RUTGERS UNIVERSITY PRESS, New Brunswick, N. J.

calved May 7, 1939; sire, Excelsior Marshall E. 3d 496172; Geo. Spencer, Columbia, Missouri 305.00

Virgie Liberty L. 752807, (Moreau Valley Farm), calved September 14, 1943; sire, Burgess 73d 607698; Lewis Hutchins, Springfield, Missouri 200.00

Lady Curzon J. 2d 781920, (Moreau Valley Farm), calved January 14, 1944; sire, General 8th of Sunbeam 603546; Carlton Corbin, Ada, Oklahoma 300.00

Blackbird Lassie 227th 780478, (Moreau Valley Farm), calved February 7, 1944; sire, Blackbird Evidence 678462; Lewis Hutchins, Springfield, Missouri 200.00

Elba Belle of Moreau 776729, (Moreau Valley Farm), calved February 9, 1944; sire, Burgess 73d 607698; Carlton Corbin, Ada, Oklahoma 155.00

Burgess Erica L. 781921, (Moreau Valley Farm), calved March 8, 1944; sire, Burgess 73d 607698; A. C. Scroghem, Greenfield, Missouri 200.00

Evelina L. 2d 781922, (Moreau Valley Farm), calved March 14, 1944; sire, Burgess 73d 607698; A. C. Scroghem, Greenfield, Missouri 200.00

Princess of Clearwater 601319, (Clearwater Farms), calved May 12, 1940; sire, Black Eric 5th of Sunbeam 507432; Ken. Tyer & Son, Nevada, Missouri 400.00

Miss 4th of Clearwater 769590, (Clearwater Farms), calved March 10, 1941; sire, Black Eric 5th of Sunbeam 507-432; Lewis Hutchins, Springfield, Mo..... 300.00

Lady Pearl 9th of Clearwater 787477, (Clearwater Farms), calved October 2, 1943; sire, Eric's Revolution of Clearwater 627338; Lewis Hutchins, Springfield, Missouri 260.00

Miss B. of Clearwater 787479, (Clearwater Farms), calved December 3, 1943; sire, Eric's Revolution of Clearwater 627338; Lewis Hutchins, Springfield, Missouri..... 265.00

Ruth Mary 6th 601987, (Chas. W. Riley & Son), calved March 28, 1940; sire, Blackbird Lad 24th 514214; A. D. Roper, Springfield, Missouri 250.00

Envito A. 2d 647073, (Chas. W. Riley & Son), calved June 5, 1941; sire, Heatherleenmere 573215; John W. Brooks, Marshfield, Missouri 350.00

Black Mary 16th 755284, (Chas. W. Riley & Son), calved September 16, 1942; sire, Ozark Commander 622062; W. L. Trewatha, Billings, Missouri 300.00

Pride Cap E. 684568, (L. P. Richter), calved March 24, 1942; sire, Ozark Commander 622062; Michael King, Cassville, Mo. 235.00

Erica Conade 2d 551487, (Staley Acres), calved April 12, 1938; sire, Ozark Energy 498178; Bill Darty, Rover, Missouri 220.00

Blackbird Josie C. 10th 645911, (Staley Acres), calved March 14, 1941; sire, General 11th of Lonjac 531871; Lewis Hutchins, Springfield, Missouri 210.00

Bertram's Elbrunas 3d 724693, (Staley Acres), calved October 2, 1942; sire, Blackcap Effie's Lad S. 544898; Carlton Corbin, Ada, Oklahoma 600.00

Blackbird 3d of Thornton 731033, (Staley Acres), calved January 23, 1943; sire, Epic Renown 610840; I. G. Fullington, Fayetteville, Arkansas 400.00

Erica Girl H. 9th 808268, (Staley Acres), calved March 15, 1944; sire, Emulous 2d of Lake Albans 563405; Staley Milling Co., Kansas City, Missouri 150.00

Blendmere 7th 808269, (Staley Acres), calved March 17, 1944; sire, Bertram's Eileenmere 3d 583389; Staley Milling Co., Kansas City, Missouri 150.00

Frances 151st 756143, (W. O. Trewatha), calved April 14, 1943; sire, B. E. Staley 153d 612832; I. G. Fullington, Fayetteville, Arkansas 225.00

Frances 152d 756144, (W. O. Trewatha), calved April 16, 1943; sire, B. E. Staley 153d 612832; Lewis Hutchins, Springfield, Missouri 190.00

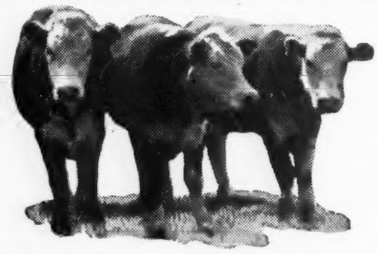

Stop these losses in

BLACKLEG areas!

VACCINATION PROVIDES FULL PROTECTION AGAINST BLACKLEG! A single dose of Lederle's Blackleg Bacterins gives solid lifetime immunity to cattle against all ordinary exposure to blackleg.

Vaccinate calves with Lederle's Blackleg Bacterin to get the highest degree of protection! Blackleg occurs most frequently in animals between 6 months and 2 years of age. So reliable have Lederle's blackleg products proved that practically 100% protection may be expected even in the most severely infected districts. Each calf crop should be vaccinated.

Lederle ANIMAL INDUSTRY DIVISION

Prevent blackleg in YOUR animals by using Lederle's Blackleg Bacterins.

LEDERLE LABORATORIES INC.

A Unit of American Cyanamid Company

30 ROCKEFELLER PLAZA, NEW YORK 20, N. Y.

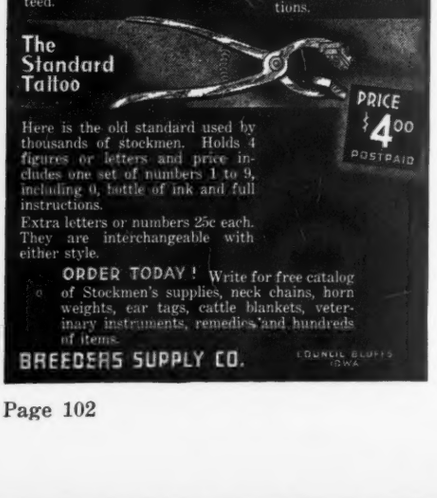

Penney and James

(Continued from page 90)

ary 28, 1942; sire, Patriarch of Bordulac 567995; Williamson & Dickie Ranch, Ft. Worth, Texas 500.00

Erica's Dixie Doll 702752, calved March 25, 1942; sire, Erica Edwin D. 556333; Hugh McWhorter, Aledo, Illinois 430.00

Glencarnock Delilah 702770, calved April 12, 1942; sire, Elbor of Lonjac 22d 531-846; Hugh McWhorter, Aledo, Illinois.... 665.00

Alice's Dew Drop 700872, calved May 14, 1942; sire, Revwin 568253; Elmer Sallee, Meadville, Missouri 510.00

Revemere's Dolores 700882, calved June 5, 1942; sire, Revemere of Wheatland 20th 591664; Williamson & Dickie Ranch, Ft. Worth, Texas 400.00

Elbor's Bonnie Eloise 716744, calved April 4, 1943; sire, Elbor of Lonjac 22d 531-846; F. M. Bradley & Son, Avon, Illinois 600.00

Revemere's Elizabeth 716762, calved April 11, 1943; sire, Revemere of Wheatland 24th 631860; John D. Warren, Maloy, Iowa 910.00

Revemere's Electra 735539, calved April 16, 1943; sire, Revemere of Wheatland 20th 591664; Wayne Sallee & Son, Meadville, Missouri 585.00

Revemere's Pride 38th 735544, calved April 21, 1943; sire, Revemere of Wheatland 24th 631860; Thousand Hills Farm, Kirksville, Missouri 775.00

Revwin's Evette 735543, calved April 21, 1943; sire, Revwin 568253; A. J. Gorgeos, Fall River, Kansas 700.00

Revemere's Eileen 2d 735551, calved April 20th 591664; John D. Warren, Maloy, Iowa 735.00

Elbor's Enermar 735981, calved May 15, 1943; sire, Elbor of Lonjac 22d 531846; Linn Maughs, Fulton, Missouri 700.00

Blackbird Robinhood 735996, calved June 5, 1943; sire, Elbor of Lonjac 22d 531-846; Williamson & Dickie Ranch, Ft. Worth, Texas 585.00

Brunette of Hamilton 754966, calved October 10, 1943; sire, Revwin 568253; Carlton Corbin, Ada, Oklahoma 600.00

Revwin's Estelle 716742, calved April 3, 1943; sire, Revwin 568253; John MacDonald McGehee, Arkansas 500.00

Revemere's Evelyn 745980, calved May 15, 1943; sire, Revemere of Wheatland 20th 591664; Williamson & Dickie Ranch, Ft. Worth, Texas 525.00

Revemere's Blackbird Dolly 735993, calved June 3, 1943; sire, Revemere of Wheatland 24th 631860; L. E. Carter, Malta Bend, Missouri 575.00

Revemere's Queen Gay 735995, calved June 4, 1943; sire, Revemere of Wheatland 24th 631860; D. & R. W. Farms, Marshalltown, Iowa 750.00

Elbor's Ervica 758909, calved June 28, 1943; sire, Elbor of Lonjac 22d 531846; Clifford Wilkerson, Davenport, Iowa 485.00

Lizette of Hamilton 749846, calved June 30, 1943; sire, Revemere of Wheatland 20th 591664; D. & R. W. Farms, Marshalltown, Iowa 575.00

Empress of Hamilton 749850, calved July 4, 1943; sire, Revemere of Wheatland 20th 591664; Brockman Brothers, Brookfield, Missouri 600.00

Miss Ouri 4th of Hamilton 749852, calved July 6, 1943; sire, Revemere of Wheatland 20th 591664; Wayne Sallee, Meadville, Missouri 575.00

Pridette of Hamilton 749854, calved July 10, 1943; sire, Revemere of Wheatland 24th 631860; Shoemaker Farms, Aledo, Illinois 480.00

Birdie of Hamilton 749855, calved July 11, 1943; sire, Revemere of Wheatland 20th 591664; Shoemaker Farms, Aledo, Illinois 490.00

No. Central Missouri

(Continued from page 88)

Bandolier of Oakview 653931; John Tippett, Armstrong, Missouri 230.00

Eric Barmar 10th 808196, (Ralph L. Smith Farms), calved March 28, 1944; sire, Eric Barmar 665934; Estil Keithey, Browning, Missouri 210.00

Blackcap Dandy 2d 790900, (Don A. Thompson), calved December 28, 1943; sire, Erica's Prizemere D. 608216; L. C. Thornton, Maysville, Missouri 275.00

Shadyland Aristrocrat 804125, (L. C. Thornton), calved March 9, 1944; sire, Balto of Sheridan 562875; Otten & James, Braymer, Missouri 185.00

COWS:

Blackbird Beauty of Afton 2d 616569, (Lewis Anderson), calved June 15, 1939; sire, Prizemere 360th 480055; Wm. J. Ray, Defiance, Missouri 340.00

Lewand's Bandy Burgess 2d 737431, (Lewis Anderson), calved February 22, 1943; sire, Elban of Strathmore 479546; James E. Nugent, Kansas City, Missouri..... 525.00

Lewand's Bandy Burgess 3d 810769, (Lewis Anderson), calved March 17, 1944; sire, Glenelg Pride 4th 605040; James E. Nugent, Kansas City, Missouri 440.00

Green Lawn Mary 797627, (Ernest Bittiker), calved March 28, 1944; sire, Marshall's General 2d 647840; Walter Simmons, Malta Bend, Missouri..... 140.00

Green Lawn Ethel 797626, (Ernest Bittiker), calved April 7, 1944; sire, Marshall's General 2d 647840; Linn Maughs, Fulton, Missouri 200.00

Ballindalloch Maid 3d 767763, (Miller Buren), calved September 28, 1943; sire, Juanerra Envious Elbanor 660792; Calizona Land & Cattle Co., Phoenix, Ariz.... 245.00

Ectessa Buren (Sent for Record), (Miller Buren), calved January 2, 1944; sire, Eileenmere 3d of Thousand Hills 598453; Calizona Land & Cattle Co., Phoenix, Arizona 160.00

Miss Burgess T. G. 789660, (Thomas Gaston), calved March 5, 1944; sire, Marshall's General 2d 647840; Johnston Brothers, Belton, Missouri 1050.00

Blackbird Buella G. 807439, (Thomas Gaston), calved April 19, 1944; sire, Blue Ribbon Buell S. 671103; Calizona Land & Cattle Co., Phoenix, Arizona..... 225.00

Eisa Elbanor Esquisite 689941, (L. R. Hamblin), calved March 31, 1942; sire, Edna's Elbanor 496621; Calizona Land

& Cattle Co., Phoenix, Arizona 245.00

Park Hamily 18th 723317, (Hyde & Kelly), calved September 26, 1942; sire, Gerald D. Marshall 551736; Calizona Land & Cattle Co., Phoenix, Arizona 195.00

Park Hamily 13th 723318, (Hyde & Kelly), calved September 29, 1942; sire, Gerald D. Marshall 551736; W. H. Macy, Osborne, Missouri 250.00

Park Hamily 14th 723324, (Hyde & Kelly), calved October 31, 1942; sire, Gerald D. Marshall 551736; Calizona Land & Cattle Co., Phoenix, Arizona 155.00

Park Hamily 12th 723328, (Hyde & Kelly), calved November 16, 1942; sire, Gerald D. Marshall 551736; Calizona Land & Cattle Co., Phoenix, Arizona 195.00

Linview Marie A. 2d 645755, (F. L. Linton), calved March 11, 1941; sire, Bonny Eriman 11th 529798; John Hossler, Wheeling, Missouri 210.00

Linview Lizzy 2d 756526, (F. L. Linton), calved April 7, 1943; sire, Bardolier of Lonjac 577006; Wm. J. Ray, Defiance, Missouri 200.00

Lady Blackbird M. B. 785320, (Grover C. Moritz), calved March 4, 1944; sire, Revemere of Wheatland 36th 659410; Calizona Land & Cattle Co., Phoenix, Ariz. 210.00

Moss Creek Blackbird 5th 777483, (J. W. Rea), calved July 18, 1943; sire, Brock's Queenmere 5th 497080; Calizona Land & Cattle Co., Phoenix, Arizona 225.00

Moss Creek Evergreen 14th 777584, (J. W. Rea), calved August 26, 1943; sire, Brock's Queenmere 5th 497080; Chas. Heath, King City, Missouri 215.00

Blackbird M. R. 8th 653018, (Wayne Sallee & Son), calved April 3, 1941; sire, Revelmere 485365; Walter Simmons, Malta Bend, Missouri 170.00

Queen Rev's Maude 653022, (Wayne Sallee & Son), calved April 9, 1941; sire, Revelmere 485365; John Hossler, Wheeling, Missouri 230.00

Eclipse Blackcap W. S. 791634, (Wayne Sallee & Son), calved March 30, 1944; sire, Eric Lad 34th 696049; Wm. J. Ray, Defiance, Missouri 195.00

El-Ron's Maid 4th 776577, (Wayne Sallee & Son), calved April 19, 1944; sire, Ennoble 60th 540115; Johnston Brothers, Belton, Missouri 400.00

Prizemere's Energy of T. H. 783301, (Wayne Sallee & Son), calved May 20, 1944; sire, Blackcap's Prizemere 3d 576-795; Linn Maughs, Fulton, Missouri 260.00

Burgess' Igor 2d 610738, (Scovern & Stewart), calved April 30, 1940; sire, Bud Burgess S. 553252; Roy Moore, Chillicothe, Missouri 250.00

Revolution Lassie 4th 645808, (Scovern & Stewart), calved April 26, 1941; sire, Edna's Elbanor 496621; Calizona Land & Cattle Co., Phoenix, Arizona 205.00

Onyx Pride of S. S. 741567, (Scovern & Stewart), calved May 15, 1943; sire, Bud Burgess S. 553252; Roy Moore, Chillicothe, Missouri 190.00

Miss Burgess of Lonjac 505723, (Ralph L. Smith Farms), calved February 25, 1936; sire, Elbor of Page 437384; Lloyd Norris, Harris, Missouri 350.00

Mellina 2d of Lewand's 638229, (Ralph L. Smith Farms), calved January 18, 1941; sire, W. of Green Crest 561334; Ben Bowne, Ottumwa, Iowa 500.00

Eileen Elvira Queen 641922, (Ralph L. Smith Farms), calved April 6, 1941; sire, Eileenmere 258th 560252; Linn Maughs, Fulton, Missouri 310.00

R. L. S. General's Lucy, (Ralph L. Smith Farms), calved September 3, 1941; sire, General 6th of Page 488165; John Hossler, Wheeling, Missouri 305.00

R. L. S. Miss Burgess 730545, (Ralph L. Smith Farms), calved October 24, 1942; sire, General 48th of Lonjac 572564; Mike Cochran, Green City, Missouri 410.00

R. L. S. Blackbird 2d, (Ralph L. Smith Farms), calved December 17, 1942; sire, General 48th of Lonjac 572564; Jess B. Alford, Paris, Texas 1000.00

Bacapa Lass of South Oaks 777749, (Ralph L. Smith Farms), calved August 20, 1943; sire, Blackman 30th of Sunbeam 577435; Jess B. Alford, Paris, Texas 1025.00

Black Eileen G. 2d, (Ralph L. Smith Farms), calved May 17, 1943; sire, Eileenmere 154th 503139; Roy Moore, Chillicothe, Missouri 340.00

R. L. S. Mellina, (Ralph L. Smith Farms), calved August 21, 1943; sire, Blendmere Woodlawn 546519; Dove Lauckett, Montgomery City, Missouri 305.00

Elvine of R. L. S. 809209, (Ralph L. Smith Farms), calved September 15, 1943; sire, Blendmere Woodlawn 546-519; Calizona Land & Cattle Co., Phoenix, Arizona 210.00

Beauty of R. L. S., (Ralph L. Smith Farms), calved October 30, 1943; sire, Blendmere Woodlawn 546519; Dove Lauckett, Montgomery City, Missouri 320.00

Shadyland Sarah B. 3d 760432, (L. C. Thornton), calved September 3, 1943; sire, Balto of Sheridan 562875; Wm. J. Ray, Defiance, Missouri 190.00

Shadyland (Sent for Record), (L. C. Thornton), calved January 31, 1944; sire, Balto of Sheridan 562875; Calizona Land & Cattle Co., Phoenix, Arizona 135.00

Shadyland Dewilla 5th 804121, (L. C. Thornton), calved March 1, 1944; sire, Balto of Sheridan 562875; Linn Maughs, Fulton, Missouri 180.00

Central Missouri

(Continued from page 86)

Farms, Chillicothe, Missouri 775.00

BULLS:

Michelob of Auxvasse 789589, (George Cooke & Sons), calved January 25, 1944; sire, Belleau Michelob 8th 609515; Leonard Pitney & P. C. Dennis, Higbee, Missouri 205.00

Prince Burgess 13th 799552, (Ivo J. Frank), calved December 9, 1943; sire, Prince Evergreen 2d 579178; Calizona Land & Cattle Co., Phoenix, Arizona 125.00

Eileenmere G. L. 704658, (Boulware H. Jameson), calved October 10, 1942; sire, Evolution Dell 7th 589852; E. E. Beasley, Fulton, Missouri 180.00

Oak Ridge Bertramere 38th 778314, (Oak Ridge Stock Farm), calved July 4, 1943; sire, Bertramere 533167; Empire Farms, Columbia, Missouri 600.00

Oak Ridge Evermere 11th 778318, (Oak Ridge Stock Farm), calved September 4, 1943; sire, Evergreen's Eileenmere 2d 598446; L. J. Miller, Mexico, Missouri 400.00

Oak Ridge Emuleenmere 6th 787608, (Oak Ridge Stock Farm), calved February 17, 1944; sire, Belleau Michelob 8th 609515; Joe Vale, Columbia, Missouri 200.00

Black Master 15th 780622, (George A. Spencer), calved June 30, 1943; sire, Prince Sunbeam 33d 634087; Nelson Brown, Mexico, Missouri 260.00

Black Master 17th 780626, (George A. Spencer), calved November 11, 1943; sire, Prince Sunbeam 33d 634087; F. L. Brockman, Clifton Hill, Missouri 325.00

Tipmere 15th 781099, (E. M. Tipton), calved April 23, 1944; sire, Revemere of Wheatland 53d 698630; Forrest Barnes, Columbia, Missouri 175.00

Missouri Black Prince 2d 760914, (University of Missouri), calved June 4, 1943; sire, Missouri Black Prince 658859; Rhoades Estill, Fayette, Missouri 410.00

Blackcap Earl 35th 793891, (Winscott Brothers), calved February 8, 1944; sire, Earl Eric of Prairie Lake 600419; Nissen & Stone, Clark, Missouri 200.00

COWS:

Bessie Blackbird 4th 513040, (Criswell Brothers), calved October 2, 1935; sire, Revolution Elba 459975; Streator & Campbell, Sturgeon, Missouri (Also bought calf) 285.00

Blackbird J. I. 17th 770895, (Empire Farm), calved April 6, 1943; sire, Els Revolution 3d 476912; A. Stevenson, Creve Coeur, Missouri 235.00

Eblina M. H. 17th 770891, (Empire Farm), calved March 17, 1943; sire, Els Revolution 3d 476912; H. H. Hossler, Montgomery City, Missouri 280.00

Blackbird Myra 15th M. H. 770892, (Empire Farm), calved March 20, 1943; sire, Els Revolution 3d 476912; J. T. Evans, Clark, Missouri 230.00

Blackcap M. H. 14th 770893, (Empire Farm), calved March 21, 1943; sire, Els Revolution 3d 476912; J. T. Evans, Clark, Missouri 270.00

Evite C. M. H. 11th 770894, (Empire Farm), calved March 25, 1943; sire, Els Revolution 3d 476912; Wm. J. Roy, Defiance, Missouri 215.00

Lady of Empire 5th 775926, (Empire Farm), calved September 10, 1943; sire, Brock's General Black 642167; Calizona Land & Cattle Co., Phoenix, Arizona 175.00

Lady of Empire 3d 775924, (Empire Farm), calved June 25, 1943; sire, Brock's General Black 642167; H. H. Hossler, Montgomery City, Missouri 190.00

Elizabeth F. 764607, (Ivo J. Frank), calved May 8, 1943; sire, Prince Evergreen 2d 579178; Wm. Schubert, Jefferson City, Missouri 200.00

Eudora F. 6th 764605, (Ivo J. Frank), calved April 16, 1943; sire, Prince Evergreen 2d 579178; Don Roberts, Boonville, Missouri 205.00

Enchantress Liberty Lady 775208, (Ivo J. Frank), calved June 27, 1943; sire, Prince Evergreen 2d 579178; Wm. Schubert, Jefferson City, Missouri 250.00

Edna Erica 5th 756415, (Ivo J. Frank), calved March 30, 1943; sire, Prince Evergreen 2d 579178; Don Roberts, Boonville,

Get Started with . . . **DUROCS!**

Grand Champion barrow "over all breeds" at the recent great Chicago Market Show.

DUROCS are the leading breed—more recorded, larger litters, better rustlers, market toppers because—DUROCS GROW FASTER ON LESS FEED.

There is a Duroc breeder with practical breeding stock for sale near you. For Duroc literature and information about FREE BUYING SERVICE, write

United Duroc Record Ass'n

Room 3, Duroc Bldg., Peoria 3, Illinois

Buy Another War Bond!

KILL LIVESTOCK PESTS before they kill your profits!

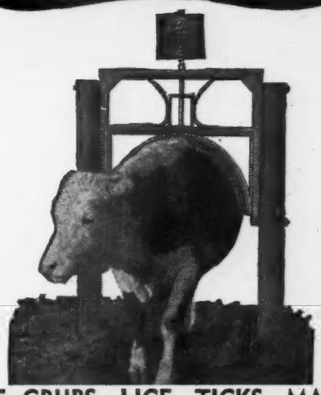

FIGHT GRUBS, LICE, TICKS, MANGE, VERMIN, FLIES, MOSQUITOES . . . This Effective, Labor-Saving, Proved Way!

The Automatic Currying and Dipping Machine is on the job 24 hours a day, all year round. Livestock use it as the need arises, *when it arises!* In one operation, your livestock curry their coats and apply pest-repelling medicated dip oil. The animals do the work . . . you reap the harvest of saved time . . . saved labor . . . and MORE PROFITS! Here's the practical way to rid livestock of GRUBS, WOLVES or WARBLES, LICE, FLIES, SKIN DISEASE. Makes cattle gain faster . . . saves hides . . . saves fences and buildings from destructive rubbing.

All Steel . . Easy to Install . . Low Cost . . For Cattle, Horses, Hogs . . Lasts a Lifetime!

Automatic EQUIPMENT MFG. CO., PENDER, NEBRASKA

★ ★ MAIL COUPON TODAY FOR FREE FOLDER

AUTOMATIC EQUIPMENT MFG. CO.
Pender, Nebraska.
Please send me your descriptive folder on your Automatic Currying and Dipping Machine and the name of your local dealer.

NAME .....

ADDRESS .....

CITY ..... STATE .....

I have ..... head of livestock. 1-B

Heifer

BRINGS

$5000

AFTER

"SHO-KOTE"

2-WAY TREATMENT

MONEY TALKS!

Illinois herdsman used Sho-Kote 2-way treatment on his prize animals—got $5000 for one, $3000 for another! Iowa breeder collected $8500 for a bull groomed with Sho-Kote 2-way Treatment.

You're no exception. You'll get proportionately higher prices for your cattle if you prepare them with Sho-Kote. Auctioneers say glamorized livestock in the show and sale ring gets the judge's nod oftener, for high placing, attracts more bidders. Animals that glisten with beautifully clean skin and hair have irresistible eye-appeal. Try Sho-Kote 2-way treatment and put more prizes and money in your pocket.

HERE'S HOW:

First, Sho-Kote de luxe Shampoo gets down and digs out dirt. This highly concentrated, scientifically prepared cleansing oil quickly cuts through dirt film, does a remarkable washing job, leaves hair silky soft. Non-irritating, harmless, a half-glass in 2 gallons of water—hard or soft, cold or hot—works wonders!

Then, apply Sho-Kote Hair-Dressing and watch your animals grow more lustrous, more beautiful, more valuable, under your very eyes. Sho-Kote Hair-Dressing contains a special eye-appeal ingredient used by furriers in treating costly pelts. Harmless, greaseless, stainless, with fly-repellent qualities, it brings out the natural glossy beauty of the coat, leaves hair sleek and furry, ready for dressing smooth, curled or standing on end! Just spray or brush it on.

SEND TODAY for Sho-Kote 2-Way Treatment for cattle, hogs, horses, and all hairy animals. Costs only a few cents per animal. Money back if you don't agree it's the finest thing you ever used!

Security Remedies Co.

Dept. AA-5

144 West 27th St., New York 1, N.Y.

SEND ME

.....quarts Sho-Kote Shampoo @ $2.00

.....quarts Sho-Kote Hair-Dressing @ $1.50

.....gallons Sho-Kote Shampoo @ $6.50

.....gallons Sho-Kote Hair-Dressing @ $5.00

I enclose ( ) check or ( ) money order

Name .....

Street or RFD.....

City..... State.....

Missouri 205.00

Blackcap Empress G. (Sent for Record), (W. C. & C. D. Graves), calved October 23, 1943; sire, Eric Evidence 678321; H. H. Hossler, Montgomery City, Missouri 220.00

Blackcap Empress G. (Sent for Record), (W. C. & C. D. Graves), calved September 29, 1943; sire, Eric Evidence 678321; Geo. Eikleberger, Pleasant Green, Missouri..... 200.00

Edenee's Queen B. 2d 525104, (Dale Hamilton), calved June 12, 1936; sire, Elbyron 470038; A. G. Spencer, Columbia, Missouri 165.00

Blackcap Lil 5th 721453, (Boulware H. Jameson), calved October 22, 1942; sire, Burgoyne 5th 533616; Don Roberts, Boonville, Missouri 240.00

Georgetta Blackbird Carmen 3d 678836, (Boulware H. Jameson), calved April 12, 1942; sire, Osage Evergreen Chief 560-540; A. G. Spencer, Columbia, Missouri.... 235.00

Pride Jameson 2d 668468, (Boulware H. Jameson), calved August 18, 1941; sire, Barvan Marshall R. 519841; Calizona Land & Cattle Co., Phoenix, Arizona..... 290.00

Envito J. 665566, (Boulware H. Jameson), calved March 15, 1941; sire, Burgoyne 5th 533616; A. Stevenson, Creve Coeur, Missouri 245.00

Bandy Maid of Moreau 776727, (Moreau Valley Angus Farms), calved January 5, 1944; sire, Burgess 73d 607698; Bell..... 205.00

Oak Ridge Blackcap 12th 739895, (Oak Ridge Stock Farm), calved April 27, 1943; sire, Evergreen's Eileenmere 2d 598446; A. Stevenson, Creve Coeur, Mo... 225.00

Oak Ridge Blackcap 11th 739888, (Oak Ridge Stock Farm), calved February 24, 1943; sire, Evergreen's Eileenmere 2d 598446; Dr. E. L. Cooper, Wichita, Kan. 455.00

Erica of G. V. 16th 636716, (Oak Ridge Stock Farm), calved March 18, 1941; sire, Elbor of Lonjac 4th 501925; N. L. Veason & Son, Dixon, Missouri 310.00

Miss Burgess 106th 546976; (Oak Ridge Stock Farm), calved June 15, 1938; sire, Bard of Woodcote 483477; N. L. Veason & Son, Dixon, Missouri..... 410.00

Briarcliff Edella 22d 467123, (Oak Ridge Stock Farm), calved April 26, 1933; Barbara's Ensign 403861; Shoemaker Farms, Aledo, Illinois 430.00

Oak Ridge Blackcap 13th 787589, (Oak Ridge Stock Farm), calved July 19, 1943; sire, Els Revolution 3d 476912; A. E. Williams, Columbia, Missouri..... 225.00

Oak Ridge Pride 7th 787592, (Oak Ridge Stock Farm), calved August 13, 1943; sire, Els Revolution 3d 476912; A. E. Williams, Columbia, Missouri 225.00

Oak Ridge Blackbird 13th 787597, (Oak Ridge Stock Farm), calved October 20, 1943; sire, Evergreen's Eileenmere 2d 598446; Calizona Land & Cattle Co., Phoenix, Arizona 200.00

Oak Ridge Erica 10th 787594, (Oak Ridge Stock Farm), calved September 10, 1943; sire, Earl Eric 37th 544053; Calizona Land & Cattle Co., Phoenix, Arizona..... 200.00

Belleau Blackcap 13th 609518, (Dale Powell), calved May 15, 1940; sire, St. Albans Sangamon 10th 487340; Calizona Land & Cattle Co., Phoenix, Arizona..... 250.00

Entreat 31st 588538, (George A. Spencer), calved March 3, 1939; sire, Blackcap's Revolution 3d 492973; Rhoades Estill, Fayette, Missouri 295.00

Missouri Barbara 22d 464219, (George A. Spencer), calved October 1, 1932; sire, Missouri Bertram 444733; J. W. Mead, Eldon, Missouri 500.00

Oak Ridge Miss Burgess 7th 766592, (George A. Spencer), calved June 27, 1943; sire, Evergreen's Eileenmere 2d 598446; Wm. F. Ray, Defiance, Missouri 330.00

Blackbird J. I. 13th 662576, (George A. Spencer) calved May 24, 1941; sire, Els Revolution 3d 476912; Dr. C. E. Drumm, St. Louis, Missouri 360.00

Green Castle Blackcap 7th 751065, (George A. Spencer), calved September 16, 1943; sire; Mary's Marshall 571298; Don Roberts, Boonville, Missouri 200.00

Pride of Aberdeen G. A. S. (Sent for Record), (George A. Spencer), calved February 5, 1944; sire, Prince Evergreen Thornton 636841; A. G. Spencer, Columbia, Missouri 205.00

Justamere Blackcap 30th 584299, (E. M. Tipton), calved February 18, 1938; sire, Glencarnock Rev. 14th 383291; Ralph Smith, Chillicothe, Missouri 340.00

Justamere Pudge 29th 584308, (E. M. Tipton), calved July 22, 1939; sire, Glencarnock Rev. 14th 383291; Ralph Smith, Chillicothe, Missouri 370.00

Pudge 3d of Prairie Lake 746659, (E. M. Tipton), calved August 5, 1943; sire, Eileenmere H. 18th 506368; S. S. Nowlin, Montgomery City, Missouri 250.00

Willemere of Prairie Lake 746664, (E. M. Tipton), calved November 29, 1943; sire, Eileenmere H. 18th 506368; H. H. Hossler, Montgomery City, Missouri..... 220.00

Missouri Barbara 27th 474305, (University of Missouri), calved July 19, 1933; sire, Missouri Bertram 444733; Ralph Smith, Chillicothe, Missouri 775.00

Missouri Edella 17th 560342, (University of Missouri), calved August 22, 1938; sire, Earl Eric Marshall 25th 508530; Dr. C. E. Drumm, St. Louis, Missouri..... 385.00

Missouri Barbara 101st 737850, University of Missouri), calved September 5, 1943; sire, General 4th of Lonjac 531859; Ralph Smith, Chillicothe, Missouri..... 1325.00

Missouri Edella 33d 760919, (University of Missouri), calved November 9, 1943; sire, Missouri Black Prince 658859; F. M. Bradley & Son, Avon, Illinois..... 700.00

Missouri Barbara 108th 783885, (University of Missouri), calved April 7, 1944; sire, The Peer of Lake Albans 704000; Dr. C. E. Drumm, St. Louis, Missouri..... 700.00

Neva Belle's Beauty 766304, (C. C. Vandiver), calved February 11, 1943; sire, Gallant Boy 634627; Kermit Schwerdt, Trelvor, Missouri 270.00

Miss Amy Elgood 766305, (C. C. Vandiver), calved February 23, 1943; sire, Gallant Boy 634627; Rhoades Estill, Fayette, Missouri 300.00

Lady Alice of Belleau 766308, (C. C. Vandiver), calved November 2, 1943; sire, Gallant Boy 634627; S. S. Nowlin, Montgomery City, Missouri 195.00

Neva Belle 4th 801692, (C. C. Vandiver), calved February 18, 1944; sire, Gallant Boy 634627; J. W. Dyke, Montgomery City, Missouri 175.00

Botna Blackcap McHenry 779199, (Wilkerson Brothers), calved November 30, 1943; sire, Oak Ridge Bertramere 16th 640878; Ralph Smith, Chillicothe, Missouri 205.00

Eleanor of Auxvasse 779202, (Wilkerson Brothers), calved January 4, 1944; sire, Bar Prince 2d of Sunbeam 584503; Carlton Corbin, Ada, Oklahoma..... 225.00

Juanerra of Auxvasse 779200, (Wilkerson Brothers), calved December 10, 1943; sire, Evergreen's Eileenmere 2d 598446; J. F. Innes, Fayette, Missouri..... 370.00

Barbara Bell C. 21st 743649, (Wilkerson Brothers), calved September 29, 1943; sire, Oak Ridge Bertramere 16th 640878; Elliott Bollem, Armstrong, Missouri..... 200.00

Blackcap McHenry G. A. S. 2d 735383, (George A. Spencer), calved February 20, 1943; sire, Prince Sunbeam 33d 634087; Wm. J. Ray, Defiance, Missouri 290.00

Howard County

(Continued from page 85)

Son), calved March 21, 1944; sire, RMillermere 17th 710465; Jess Arnold, Marshall, Missouri 165.00

Don Rudolfo 757978, (J. H. Muir), calved June 10, 1943; sire, Archland Pride 602-667; Chas. Turner, Fayette, Missouri ... 190.00

Brock's Boy 2d 794255, (Mr. & Mrs. Ulmer Scotten), calved March 11, 1943; sire, General 5th of Lonjac 531864; Robertson & Spurling, Mexico, Missouri 350.00

Burgess General's 2d DeM 757586, (DeMillermere Farm), calved July 29, 1943; sire, Burgess General of DeMillermere 654282; A. F. Neil, of Centralia, Mo..... 410.00

COWS:

Blackbird Burgess Atmere 800330, (R. E. Atkins & Sons), calved February 2, 1944; sire, Burgess Revolution A. 680711; Ralph Smith, Chillicothe, Missouri 180.00

Atmere's Blackbird Plowess 800332, (R. E. Atkins & Sons), calved March 2, 1944; sire, Enva's Chubby Revolution A. 696-624; Calizona Land & Cattle Co., Phoenix, Ariz. 180.00

Blackbird Bernice of Atmere 800333, (R. E. Atkins & Sons), calved April 4, 1944; sire, Estill's Prizemere 637249; Geo. Truce, Shackleford, Missouri 145.00

Erica L. of Thousand Hills 603858, (R. E. Atkins & Son), calved September 2, 1940; sire, Ames Plantation Elmour's Earl 505-953; Calizona Land & Cattle Co., Phoenix, Ariz. 235.00

Brock's Blackbird I. 8th 787415, (L. W. Brockman), calved March 3, 1944; sire, General 5th of Lonjac 531864; Elliott Bollum, Armstrong, Missouri 190.00

Brock's Missouri Barbara 787416, (L. W. Brockman), calved March 7, 1944; sire, General 5th of Lonjac 531864; F. L. Brockman, Clifton Hill, Missouri 440.00

Queen of Herndale 4th 542000, (Walter Carr), calved June 9, 1937; sire, Hatcher's Balmere 6th 496793; (Heifer Calf sold to him for $200.00) F. L. Brockman, Clifton Hill, Missouri 420.00

Queen's Ever Lady D. 753453, (P. C. Dennis), calved May 3, 1943; sire, Evergreen's Bando Burges 603849; Ralph Smith, Chillicothe, Missouri 700.00

Lady Elmaretta S. 21st 598213; (R. B. George), calved April 15, 1935; sire, Envious Blackcap 465706; F. L. Brockman, Clifton Hill, Missouri 265.00

Black Eileen G. 694672, (R. B. George),

calved May 9, 1942; sire, Osage Evergreen Chief 560540; Virgil Burke, Fayette, Missouri 275.00

Eileen Edella 753673, (R. B. George), calved August 21, 1943; sire, Eileenmere 154th 503139; Rhoades Estill, New Franklin, Missouri 370.00

Eileen Blackbird G. 2d 753672, (R. B. George), calved August 11, 1943; sire, Eileenmere 154th 503139; Geo. Eikelberger, Pleasant Green, Missouri 235.00

Georgetta Blackbird Beth 2d 810697, (R. B. George), calved April 7, 1944; sire, Eileenmere 154th 503139; Geo. Eikelberger, Pleasant Green, Missouri 170.00

Black Eileen G. 3d 810699, (R. B. George), calved May 1, 1944; sire, Eileenmere 154th 503139; W. F. Simms, Higbee, Mo. 175.00

Elaine Pride 5th 645800, (James R. Hancock), calved April 4, 1941; sire, Bud Burgess S. 553252; F. L. Brockman, Clifton Hill, Missouri 350.00

Bonnie Blackcap of Afton 652454, (James R. Hancock), calved May 2, 1941; sire, Prizemere 360th 480055; Chas. L. Elliott, Fayette, Missouri 325.00

Blackcap of Windy Hill 687870, (James R. Hancock), calved May 11, 1942; sire, B. Eileen's Demere 613864; Kale Parrish, Fayette, Missouri 410.00

Pride of Windy Hill 754922, (James R. Hancock), calved July 29, 1943; sire, Proud Lad of Afton 3d 652450; Geo. Eikelberger, Pleasant Green, Missouri 260.00

S. & M. Boldora 731421, (A. R. Hutchison), calved June 9, 1943; sire, Glencove's Prince 572728; Calizona Land & Cattle Co., Phoenix, Arizona 200.00

S. & M. Genoa 731422, (A. R. Hutchison), calved June 13, 1943; sire, Monarch of Glencove A-1 645933; Calizona Land & Cattle Co., Phoenix, Arizona 200.00

Blackbird 254th of Glencove 793851, (Charles P. Innes), calved January 4, 1944; sire, Monarch of Glencove A-1 645933; L. R. Hughes, Huntsville, Missouri..... 185.00

Blackbird 345th of Glencove 793852, (Charles F. Innes), calved February 28, 1944; sire, Monarch of Glencove A-1 645933; L. R. Hughes, Huntsville, Missouri 190.00

Prizemere's Blythe Maid 642355, (J. F. Innes), calved August 18, 1941; sire, Prizemere 387th 486606; Kale Parrish, Estill, Missouri 500.00

Blackbird Victoria 2d of Afton 696358, (J. F. Innes), calved March 20, 1942; sire, Prizemere 360th 480055; Ralph Smith, Chillicothe, Missouri 330.00

Evergreen Erianna of Afton 801350, (J. F. Innes), calved October 25, 1943; sire, Erianna's Envious Ben 595426; Kale Parrish, Estill, Missouri 410.00

Blackcap Prizetta 5th, (Garnett Innes), calved January 21, 1944; sire, Erianna's Envious Ben 595426; Ralph Smith, Chillicothe, Missouri 325.00

Blackcap 5th of Innesdale, (James H. Innes), calved December 21, 1943; sire, Quality 2d of Sunbeam 518639; Ralph Smith, Chillicothe, Missouri 250.00

Barbara DeMillermere 781345, (DeMillermere Farm), calved September 2, 1943; sire, Burgess General of DeMillermere 654282; W. F. Simms, Higbee, Missouri.. 195.00

Empress DeMillermere 2d 781347, (DeMillermere Farm), calved October 21, 1943; sire, Burgess General of DeMillermere 654282; L. R. Hughes, Huntsville, Mo..... 235.00

Lonjac Elba G. 532172, (DeMillermere Farm), calved October 22, 1937; sire, General 6th of Page 488165; Calizona Land & Cattle Co., Phoenix, Arizona..... 250.00

Queen Ellen B. of Acre View 628893, (DeMillermere Farm), calved October 1, 1940; sire, Mister Blackcap of Herndale 539585; Calizona Land & Cattle Co., Phoenix, Arizona 240.00

Millermere's Lady 648500, (Roy D. Miller & Son), calved March 15, 1941; sire, Brockmere 479600; Calizona Land & Cattle Co., Phoenix, Arizona 240.00

Prairie Flower Queen 7th 504356, (Roy D. Miller & Son), calved October 2, 1935; sire, Blackbird Calvin 421485; Calizona Land & Cattle Co., Phoenix, Arizona..... 230.00

RMi lermere 4th 698777, (Roy D. Miller & Son), calved March 17, 1942; sire, Proud Eileenmere 6th 627418; Dale Hamilton, Centralia, Missouri 275.00

Sonya 489637, (Roy D. Miller & Son), calved December 8, 1934; sire, Marshall Lad of Perche 455040; Norman Jeeters, Slater, Missouri 200.00

Tipton Blackcap 494009, (Roy D. Miller & Son), calved February 4, 1935; sire, Blackcap Revolution 15th 461279, G. R. Winn, Slater, Missouri 300.00

Duchess M. 12th, (J. H. Muir), calved March 23, 1943; sire, Archland Pride 602667; Norman Jeeters, Slater, Mo..... 225.00

Ben's Blackcap Beauty 754974, (Wilmer Perkins & Son), calved December 5, 1943; sire, Erianna's Envious Ben 595426; Rhoades Estill, New Franklin, Missouri.... 450.00

Equatoria Miss of Sunnybrook 795046, (Wilmer Perkins & Son), calved April

Dow Phenothiazine

sends sturdier stock to market

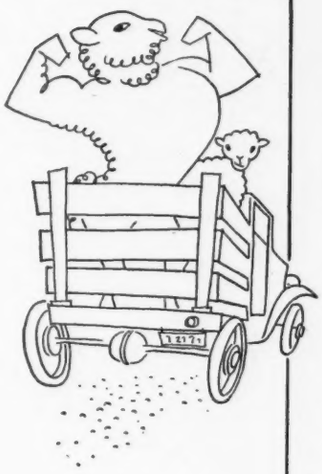

To help your animals stay vigorous and healthy, gain and hold weight, net you bigger returns . . . keep parasites under control with Dow Phenothiazine. In a few short years Phenothiazine has built up a remarkable reputation for removing stomach and nodular worms in cattle, sheep and goats, strongyles in horses, nodular worms in swine, and cecal worms in poultry.

Dow Phenothiazine is in regular use today by many farmers throughout the country. In drench, powder, or bolus form, it is incorporated in a number of well known stock and poultry remedies. Your regular dealer can tell you about them. Ask him, too, or write to us direct, for Dow's new booklet giving the facts on Phenothiazine—it's free!

Phenothiazine may be given in individual dosage in boluses, pellets, drench, or mixed with feed. For group treatment, mix Phenothiazine with feed or salt. Proprietary products should be given in accordance with manufacturer's directions or under supervision of a veterinarian. Weak or sick animals should be treated only under veterinarian's advice.

HOW TO USE PHENOTHIAZINE

SHEEP AND GOATS:
Adults, 25 grams. Goats and lambs of less than 60 lb. weight, 15 grams.

CATTLE:
25 grams per 200 lb. weight, to a maximum of 60 grams. Not more than 40 grams for calves. Weak or young animals should receive partial doses over a period of several weeks.

HOGS:
Up to 50 lb. weight—5 grams.
50-100 lb. weight—10 grams.
100-250 lb. weight—25 grams.

POULTRY:
½ gram per chicken over 2 lbs. If given with feed, mix ¼ lb. with enough mash for 250 birds to eat in an hour.

DOW

THE DOW CHEMICAL COMPANY
MIDLAND, MICHIGAN

New York • Boston • Philadelphia • Washington
Cleveland • Detroit • Chicago • St. Louis
Houston • San Francisco • Los Angeles • Seattle

12, 1944; sire, Erianna's Envious Ben 595426; Chas. Elliott, Fayette, Missouri.... 250.00

Miss Burgess of Sunnybrook 795045, (Wilmer Perkins & Son), calved April 10, 1944; sire, Erianna's Envious Ben 595-426; Ralph Smith, Chillicothe, Missouri.... 275.00

Blackbird Erianna P. 754972, (Wilmer Perkins & Son), calved September 28, 1943; sire, Erianna's Envious Ben 595426; Edward Omar, New Haven, Missouri 290.00

Equatoria Miss 8th 560848, (Wilmer Perkins & Son), calved September 4, 1938; sire, Burgess 29th 472613; L. R. Hughes, Huntsville, Missouri 210.00

Queen Mother Maid E. 494809, (Wilmer Perkins & Son), calved April 19, 1935; sire, Evergreen Revelation 466745; Kale Parrish, Fayette, Missouri 370.00

G. Etta 3d 811665, (Leonard H. Pitney & Sons), calved March 20, 1944; sire, Geneneral 8th of Sunbeam 603546; Ralph Smith, Chillicothe, Missouri 250.00

The Improved

"Marvel"

Fertilizer and Seed Distributor

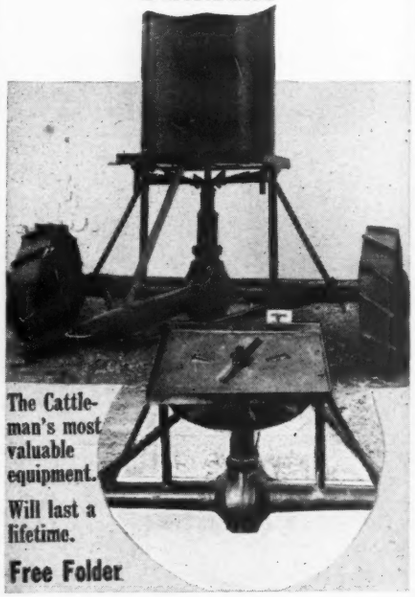

The above picture shows one Distributor assembled as shipped. The inset (circled) has hopper detached to show working parts and mechanism.

Developed Especially for Pasture and Orchard Improvement.

All heavy steel electrically welded construction.

Spreads All Broadcast Materials—Top Dressing, Nitrate, Phosphate, Lime, Slag—All Commercial Fertilizers and Seed Broadcasting Operations.

Pulled by wagon, truck, tractor. Capacity 35 gallons or 300 lbs. Can spread 25 to 30 foot swath at 15 miles per hour.

Now in use in over 40 states.

ORDER TODAY—IMMEDIATE SHIPMENT.

Specify whether you want lugged wheels, wheels for tires, or with tires mounted.

Price $100.00 (with tires $128.48) F. O. B. Factory.

All Shipments paid in advance, C. O. D. or S. D. B. L. Attached.

Dealers Wanted

H. P. Randall Manufacturing Co.

P. O. Box 272-S

DEMOPOLIS, ALABAMA

Miss Bonnie Burgess P. 790068, (Leonard H. Pitney & Sons), calved November 27, 1943; sire, Entreat's Blackmere P. 704-348; Ralph Smith, Chillicothe, Missouri 600.00

Jest Eona R. Siter 781605, (L. R. Robertson), calved March 1, 1944; sire, Blackmere of Glen Afton 616570; L. R. Hughes, Huntsville, Missouri 150.00

Miss Black Belinda 789822, (L. R. Robertson), calved February 16, 1944; sire, Blackmere of Glen Afton 616570; W. F. Simms, Higbee, Missouri 185.00

Virginia Lee M. 13th 689375, (Chester Swearingen), calved March 30, 1942; sire, Blackcap Marshall 2d of Woodcrest 586-559; Calizona Land & Cattle Co., Phoenix, Ariz. 240.00

C. B.'s Blackbird Lassie 689377, (Chester Swearingen), calved April 9, 1942; sire, Blackcap Marshall 2d of Woodcrest 586-559; L. R. Hughes, Huntsville, Missouri.... 225.00

Georgetta Blackbird 7th 775066, (Chester Swearingen), calved August 10, 1943; sire, Blackcap Marshall 2d of Woodcrest 586559; Virgil Omar, New Haven, Mo..... 165.00

Bettie F. Erica 1st 796258, (Wallace L. & Bettie F. Talbot), calved March 22, 1944; sire, Revemere of Wheatland 53d 698630; Ralph Smith, Chillicothe, Mo..... 250.00

Santa Fe Queen 20th 645304, (John W. Tippett), calved March 3, 1941; sire, Queenmere 175th 468077; Chester Swearingen, Fayette, Missouri 270.00

Marglomere T. 2d 741300, (John W. Tippett), calved September 17, 1943; sire, Brock's General Blackbird 2d 542174; Elliot Bollum, Armstrong, Missouri 190.00

Barbara T. 7th 701107, (John W. Tippett), calved January 14, 1944; sire, Brock's General Blackbird 2d 642174; Ralph Smith, Chillicothe, Missouri 250.00

Queen of Sunnybrook 705047, (Wilmer Perkins & Son), calved April 15, 1944; sire, Erianna's Envious Ben 595426; Ralph Smith, Chillicothe, Missouri 400.00

Bettie F. Blackbird 2d 801160, (Wallace L. & Bettie F. Talbot), calved May 15, 1944; sire, Brock's Juana Eric Chief 688039; Geo. Truce, Shackleford, Mo..... 160.00

Sullivan-Chariton

(Continued on page 84)

calved May 7, 1944; sire, Windsor H. 5th 645693; Geo. Dehm, Green City, Missouri 135.00

Prizemere's Blackbird Lad L. 688425, (Thousand Hills Farm), calved September 28, 1942; sire, Prizemere 2d of Thousand Hills 598382; Frank Swisher, Novinger, Missouri 225.00

COWS:

(Sent for Record), (Pete Anderson), calved December 2, 1943; sire, Eileenmere 3d of Thousand Hills 598453; Calizona Land & Cattle Co., Phoenix, Arizona..... 175.00

Chappell's Blackbird Queen 6th 621112, (H. H. Chappell & Son), calved April 15, 1940; sire, Earl of Boone 459584; Calizona Land & Cattle Co., Phoenix, Arizona 250.00

Miss Blackbird C. 38th 756864, (H. H. Chappell & Son), calved April 14, 1943; sire, Chappell's Eston Quality 621111; Calizona Land & Cattle Co., Phoenix, Arizona 200.00

Miss Eston Blackbird C. 42d 787303, (H. H. Chappell & Son), calved November 27, 1943; sire, Chappell's Eston Quality 621-111; Ralph Smith, Chillcothe, Missouri.... 250.00

Emwood Blackcap M. 2d 490327, (Mike Cochran), calved September 26, 1934; Bertram of Paris 466673; Calizona Land & Cattle Co., Phoenix, Arizona..... 175.00

Revolution's Black Ethel 759588, (Mike Cochran), calved April 10, 1943; sire, Elumere Revolution B. 627065; Calizona Land & Cattle Co., Phoenix, Arizona..... 225.00

Emwood Blackcap Lolly Lu 752415, (Mike Cochran), calved October 23, 1943; sire, Bailiff of Lewand's 600221; Calizona Land & Cattle Co., Phoenix, Arizona 200.00

Miss Marshall G. 765452, (H. O. Cosby), calved May 7, 1943; sire, Prizemaster 576793; Calizona Land & Cattle Co., Phoenix, Arizona 175.00

Parker's Wave 765453, (H. O. Cosby), calved July 17, 1943; sire, Prizemaster 576793; Calizona Land & Cattle Co., Phoenix, Arizona 200.00

Erica Evalina 4th 792103, (Crowdis Brothers), calved January 11, 1944; sire, Excelsior Marshall G. 6th 512472; Sherman Eitel, Greencastle, Missouri 190.00

Ann Marshall's Maggie E. 3d 795293, (Frank B. Eitel), calved May 25, 1943; sire, Elmview's Eline H. 629562; Calizona Land & Cattle Co., Phoenix, Arizona..... 200.00

Maggie Ann 6th 794092, (Frank B. Eitel), calved July 16, 1943; sire, Elmview's Eston Quality 644491; Calizona Land & Cattle Co., Phoenix, Arizona 200.00

Georgia's Ann 7th 788747, (Frank B. Eitel), calved July 21, 1943; sire, Elmview's Eston Quality 644491; E. H. Rotter & Son, West Point, Iowa 375.00

Liveland Eisa 7th 752384, (Sherman Eitel & Sons), calved March 12, 1943; sire, Bar Marshall 20th 442734; Calizona Land & Cattle Co., Phoenix, Arizona 200.00

Elmaretta Mc 13th 752385, (Sherman Eitel & Sons), calved March 26, 1943; sire, Bar Marshall 20th 442734; Calizona Land & Cattle Co., Phoenix, Arizona..... 225.00

Ellis Acres Edella (Sent for Record), (Ellis Acres), calved May 5, 1944; sire, Burgessmere 6th of Thousand Hills 598409; Calizona Land & Cattle Co., Phoenix, Arizona 210.00

Orphan Anna E. 725410, (Earl Elsea), calved May 30, 1942; sire, Thousand Hills Enamel 3d 545512; Calizona Land & Cattle Co., Phoenix, Arizona..... 175.00

Katrine E. 2d 725411, (Earl Elsea), calved May 2, 1943; sire, Elva's Rev of G. P. 632194; Calizona Land & Cattle Co., Phoenix, Arizona 250.00

Barbara of Grismere 40th 799375, (Dean Grismere), calved April 6, 1944; sire, Quality Remain 3d 562510; Ralph Smith, Chillicothe, Missouri 800.00

Miss Burgess of Grismere 808167, (Dean Grismere), calved September 10, 1944; sire, Eileenmere 602d 735591; Geo. Lane & Son, Worthington, Missouri 300.00

Lalia-Norwood 765748, (Don Guy), calved September 20, 1943; sire, Balto's Bandolier of Norwood 671090; Ralph Smith, Chillicothe, Missouri 185.00

Erica Lovemere 571818, (A. W. Herington), calved February 27, 1939; sire, Blackmere of G. A. 2d 518297; Calizona Land & Cattle Co., Phoenix, Arizona..... 215.00

Ervotte of Archland 736078, (A. W. Herington), calved March 25, 1943; sire, Bell Boy Emperor S. 627415; Glen Waples, Alexandria, Missouri 270.00

Barbara of Revelation 718675, (A. W. Herington), calved April 23, 1943; sire, Emslie's Revelation 549210; J. F. McKenny, King City, Missouri 200.00

Miss Burgess 3d of Elmview 742937, (Victor Hoffman & Son), calved July 10, 1943; sire, Burgess Eston Quality 536-416; Dr. Ellis, Kirksville, Missouri 500.00

Evalina of Elmview 803635, (Victor Hoffman & Son), calved June 29, 1944; sire, Fat Boy 539708; Goose Creek Farms, Muscatine, Iowa 150.00

Blackbird 6th of Oak Hill 603628, (O. T. Juffman), calved April 2, 1940; sire, Oakdale Elben 547582; Calizona Land & Cattle Co., Phoenix, Arizona 245.00

Shady Elm Blackcap 3d 820407, (Albert Ledford), sire, Blackcap's Prizemere 3d 576795; Calizona Land & Cattle Co., Phoenix, Arizona 160.00

(Sent for Record), (Albert Ledford & Sons), calved March 28, 1944; sire, Justamere Eileenmere 163d 572443; Calizona Land & Cattle Co., Phoenix, Arizona 160.00

(Sent for Record), (Albert Ledford & Sons),

★ VACCINES ARE VITAL TO THE MEAT SUPPLY OF AMERICA

FRANKLIN Products Stand Out As

Essential Equipment

in the War Against Livestock Losses

Scientific Disease Prevention Safeguards the Source of America's Fighting Food

Franklin Complete Catalog covers the entire line.

O. M. FRANKLIN SERUM CO. DENVER KANSAS CITY EL PASO MARFA AMARILLO FT. WORTH WICHITA ALLIANCE SALT LAKE CITY LOS ANGELES

America's Leading Brand of Animal Biologics and Supplies

FRANKLIN

VACCINES & SUPPLIES for CATTLE SHEEP HORSES HOGS POULTRY

write for FREE Catalog

calved April 18, 1944; sire, Justamere Eileenmere 163d 572443; Calizona Land & Cattle Co., Phoenix, Arizona 160.00

Proud Betty 2d 771967, (C. L. Martin), calved October 1, 1943; sire, Bellmar 594970; Calizona Land & Cattle Co., Phoenix, Arizona 150.00

Elnora 9th of Lone Grove 707492, (C. D. Milligan), calved June 1, 1942; sire, General 5th of Paradise 567157; Calizona Land & Cattle Co., Phoenix, Arizona..... 200.00

Blackcap M. 187th 806862, (John C. Mills, Jr.), calved March 26, 1944; sire, Rabban of Oak Hill 527011; R. E. & R. H. Bell, McCredie, Missouri 240.00

Blackbird 1039th 806871, (John C. Mills, Jr.), calved May 24, 1944; sire, Rabban of Oak Hill 527011; Calizona Land & Cattle Co., Phoenix, Arizona 125.00

Elba Empress 58th 806858, (John C. Mills, Jr.), calved May 24, 1944; sire, Rabban of Oak Hill 527011; Calizona Land & Cattle Co., Phoenix, Arizona 155.00

Elba Empress 59th 806869, (John C. Mills, Jr.), calved May 24, 1944; sire, Rabban of Oak Hill 527011; Calizona Land & Cattle Co., Phoenix, Arizona..... 155.00

Elba E. 12th 542950, (Montgomery Brothers), calved October 2, 1937; sire, Revolution 110th 453621; Calizona Land & Cattle Co., Phoenix, Arizona 160.00

Blackbird of Don Lou 625663, (Montgomery Brothers), calved March 31, 1940; sire, Pride Rabban 538464; Baylor Farms, Cuba, Illinois 225.00

Elmour's Girl of Green Grove 768188, (Montgomery Brothers), calved May 12, 1943; sire, Queen's Elmour 2d 598401; Calizona Land & Cattle Co., Phoenix, Arizona 240.00

Miss Short Model 39th 578587, (I. Dean Page), calved September 28, 1939; sire, Blackcap Revolution 20th 466087; Calizona Land & Cattle Co., Phoenix, Ariz..... 240.00

Blackcap McHenry 299th 614566, (I. Dean Page), calved April 29, 1940; sire, Blackcap's Revolution 3d 492973; Wayne Sallee, Meadville, Missouri 455.00

Miss Model Eric P. 655402, (I. Dean Page), calved April 18, 1941; sire, Blackcap Revolution 20th 466087; Calizona Land & Cattle Co., Phoenix, Arizona 250.00

Short Model 655404, (I. Dean Page), calved April 29, 1941; sire, Blackcap Revolution 20th 466087; Calizona Land & Cattle Co., Phoenix, Arizona 185.00

Model Black Gay 43d 753776, (Russell Page & Sons), calved October 10, 1943; sire, Blackcapmere of Cloverly 26th 623531; Calizona Land & Cattle Co., Phoenix, Arizona 250.00

Berosa 23d 797101, (Russell Page & Sons), calved October 29, 1943; sire, Revolution Black Prince 2d 645801; Ralph Smith, Chillicothe, Missouri 525.00

Eclipse R. 44th R. Q. 797107, (Russell Page & Sons), calved May 1, 1944; sire, Blackcapmere of Cloverly 26th 623531; Calizona Land & Cattle Co., Phoenix, Arizona 140.00

Elmour's Blackcap Beauty 598428, (Shinnston Farm), calved June 15, 1940; sire, Ames Plantation Elmour's Earl 505953; Baylor Farms, Cuba, Illinois..... 300.00

Blackbird Balkis 732941, (Shinnston Farm), calved August 4, 1943; sire, Burgess Eston Quality H. 643110; Calizona Land & Cattle Co., Phoenix, Arizona..... 200.00

Miss Burgess B. 7th 506436, (Thousand Hills Farm), calved May 1, 1936; sire, Blackcap Revolution B. 3d 463909; F. M. Bradley & Son, Avon, Illinois 510.00

Thousand Hills Pride 6th 685391, (Thousand Hills Farm), calved May 18, 1942; sire, Ames Plantation Elmour's Earl 505-953; Calizona Land & Cattle Co., Phoenix, Arizona 215.00

Queen of Thousand Hills 5th 688405, (Thousand Hills Farm), calved June 26, 1942; sire, Prizemere 2d of Thousand Hills 598382; Easley & Wilgus, Laplata, Mo..... 215.00

Elbalee 3d of Thousand Hills 688414, (Thousand Hills Farm), calved August 29, 1942; sire, Prizemere 2d of Thousand Hills 598382; Hugh Cader, Excello, Mo..... 155.00

Blackcap L. 7th of Thousand Hills 688440, (Thousand Hills Farm), calved October 28, 1942; sire, Prizemere 2d of Thousand Hills 598382; Calizona Land & Cattle Co., Phoenix, Arizona 165.00

Thousand Hills Blackcap 6th 728748, (Thousand Hills Farm), calved February 2, 1943; sire, Prizemere 387th 486606; E. H. Anderson, Chillicothe, Missouri..... 165.00

Energice of Thousand Hills 728749, (Thousand Hills Farm), calved February 14, 1943; sire, Prizemere 2d of Thousand Hills 598382; Calizona Land & Cattle Co., Phoenix, Arizona 215.00

Blackbird 4th of Thousand Hills 728755, (Thousand Hills Farm), calved March 22, 1943; sire, Evergreen's Eileenmere 2d 598446; Calizona Land & Cattle Co., Phoenix, Arizona 205.00

Beauty of Thousand Hills 728764, (Thousand Hills Farm), calved May 21, 1943; sire, Prizemere 2d of Thousand Hills 598-382; Calizona Land & Cattle Co., Phoenix, Arizona 225.00

Lady of Thousand Hills 747831, (Thousand Hills Farm), calved June 30, 1943; sire, Pridemere of Thousand Hills 563820; Wayne Sallee, Chillicothe, Missouri 290.00

Erica Bessie S. 2d 607852, (A. G. Walt), calved February 27, 1940; sire, Renomar 2d 498590; Calizona Land & Cattle Co., Phoenix, Arizona 200.00

Black Bell 23d 694899, (A. G. Walt), calved March 10, 1942; sire, Pride Lad of Missouri 516385; Calizona Land & Cattle Co., Phoenix, Arizona 225.00

Goose Creek Blackcap 737414, (Ray H. Watson), calved June 7, 1943; sire, Revolution K. 12th 599640; Calizona Land & Cattle Co., Phoenix, Arizona 230.00

Evelina M. 6th 529861, (Gail Young), calved April 17, 1937; sire, Marshall Elba 4th 497736; Goose Creek Farm, Muscatine, Iowa 230.00

Why be Skeptical?

Plastic CHAIN TAGS

ARE NOT a War-Time Substitution
THEY ARE the

POST WAR TAG

EASILY READ at 50 ft., as the large black figures are on a white background. Tags are double faced and 2¼ inches in diameter.

LEGIBILITY NEVER DEPRECIATES as figures are protected by transparent plastic. They will never rust, fade, tarnish, corrode or blur.

LONGER WEAR because less friction at point of contact. That is why many manufacturers are meshing plastic gears with metal gears. Every tag is guaranteed to withstand all conditions.

Numbered from 1 to 100—Price 48c each postpaid

"Seeing is believing"—Try a few tags—We are not encouraging large orders owing to material shortage.

"Sturdy Key Ring Type"

Chain Fasteners →

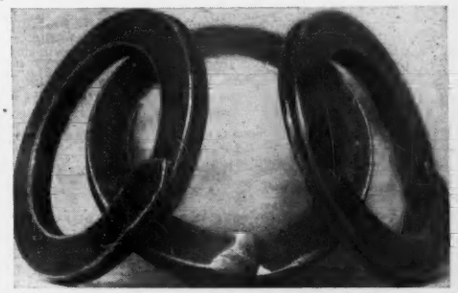

Made from spring steel—the strongest fastener made and the quickest and easiest to fasten or unfasten. They may be had in any quantities.

Price 25c each or 50 for $10.00 postpaid

NECK CHAIN RATIONED on the basis of 40 inches of chain for each plastic tag.
OUR REGULAR CHAIN 13/64" twist link (or slightly over 3/16") at 15c per foot F. O. B. Mattoon.
OUR EXTRA HEAVY CHAIN 1/4 inch twist link (links 2" long) 20c per foot. F. O. B. Mattoon

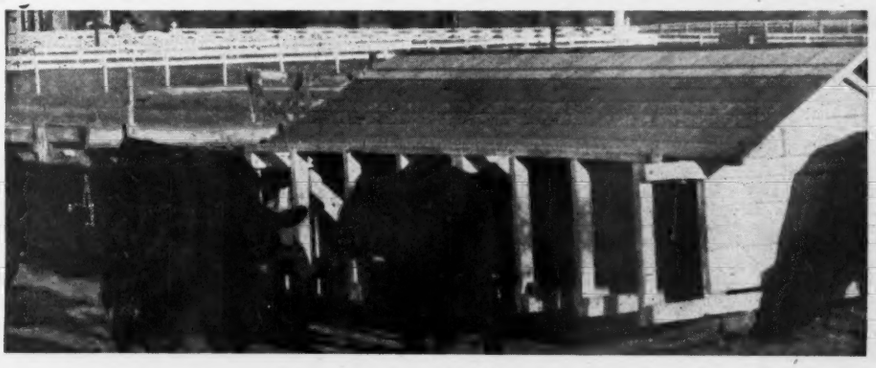

The Famous Monarca Calf Creep

With a feature no other creep can claim. It is hog and pig proof as well as cow proof. That is why thousands are in use. . . This portable creep may be pulled through a 10-ft. gate. . . Easily built by any handy farm hand. . . Keeps feed dry and before calves at all times and will have them approximately 25% heavier at weaning time. . . Capacity 1500 lbs. Handles any feed mixture. Full set of plans and list of material $4.00. Caution—Creep must be built exactly as shown on plans. They are easily followed.

MONARCA MANOR FARM

G. W. BOCK, Owner — MATTOON, ILLINOIS

A branch of the Monarca Oil Company—One of Central Illinois Largest Independent Oil Marketers

SPECIAL PRICE MADE ON TAGS, ETC. WHEN USED IN PUREBRED AUCTION SALES

SOMETHING NEW UNDER THE SUN.

Something new, and entirely different is going to take place at the Central Illinois Aberdeen-Angus Breeders' Sale at Congerville, on June 20th, in the form of a bull show in which the consignors will bring in their herd bulls and put them on display prior to the opening of the sale in order to acquaint buyers with the type and quality of the bulls that have sired or serviced the offering. Central Illinois breeders have been offering many top cattle in years gone by and they are making another consignment which Sale Manager Simon E. Lantz, believes to be the best ever, and it is he and the consignors who wish to present these bulls for public inspection. There will be something like thirty head of herd bulls on display, an array unequalled as to numbers and perhaps as to quality and breeding, on any similar occasion. See these bulls. See their progeny.

HOUSTON CLAIMS FEBRUARY 1st, to 10th, 1946.

The executive committee of the Houston Fat Stock Show and Live Stock Exposition has set February 1st to 10th as dates for the 1946 show. Plans for the annual event are being made subject to the war situation and government restrictions next year.

Herman Engel, manager of the show, reported the 1945 event was a success financially and otherwise. President J. W. Sartwelle termed the thirteenth annual show the most successful in the history of the organization and said the sale of fat steers under direction of J. Howard West and Russell Nix was greater than any except the International in Chicago.

FROM GRADES TO PURE BREDS.

In 1932 I took charge of my mother's farm, Magnolia Lane, (which she has now deeded to me). At the time it consisted of about 420 acres, of which about 285 were in cultivation. The main crop had been cotton, with some corn and small grain and a forty acre pecan orchard. The only cattle on the place were seven grade dairy cows. There was no fence except around a woods pasture that was really no pasture at all.

I wanted to raise hogs and beef cattle, but that was the bottom of the depression and I had little capital. I began raising market hogs and until 1945 averaged about 300 a year, crossing Berkshire boars on mostly grade Duroc sows.

I bought an Aberdeen-Angus bull from Clemson College and put him with those dairy cows and more or less forgot about them as I concentrated on land building, hog raising and general reorganization of the farm. I continued to raise some cotton, but raised all my feed for my live stock. I sold no cattle except steers and bought another bull from Clemson in 1937, at which time I had about twenty-five cows. At that time I began to step up my fencing and pasture building program. At present I have about fifty acres of improved permanent pasture under fence, about 120 acres of the rest of the cultivated land is under fence and about 170 acres more is enclosed on two or more sides, so that it can be completed with comparatively little time and expense and so that a couple of little boys can easily watch my herd on these fields and prevent them from straying. Meanwhile I have added about 135 acres to the original 420 and have about 370 in cultivation, improved permanent pasture, annual (seventy acres) or perennial (thirty-five acres) grazing.

Last year I bought two more bulls and bred about seventy cows. You will note that those four bulls are the only cattle purchased in thirteen years, yet my seven dairy cows had become seventy! Last year I did my first culling, selling three of those old dairy cows and several of my older grade Aberdeen-Angus cows. This year labor scarcity has forced me to practically stop planting cotton and corn and raising hogs, so I am devoting more time to cattle. I have decided to raise some pure bred cattle and thought what hogs I raise will be pure bred Berkshires. To that end I have had Mr. Mitchell, secretary of the Berkshire Association, buy me a bred gilt from Clearbrook Farm, Dundee, Illinois, and I plan to buy another Aberdeen-Angus bull and a heifer or two. . . . I am convinced that the South is a natural live stock country if it can ever get away from cotton, which it now seems to be doing. The emphasis in the south, I believe should be on year around grazing rather than on grain.—THOMAS T. TRAYWICK, Aiken, South Carolina.

Georgina Families

(Continued from page 68)

times grand champion Aberdeen-Angus female at leading Eastern Canadian shows in 1928, 1929 and 1930. Some of her descendants passed into the hands of Edwards Brothers, Watford, Ontario, and other Canadian and American breeders. Kenneth McGregor bred some good females from Gadie and her daughters. Most of them found new homes in the United States. One is an ancestor of Georgina 14th of Sunbeam 812758 sold at the recent National Sale for $5,100.00 by Sunbeam Farms.

Gentian of Ballindalloch was champion cow at the Highland Society Show and was purchased by the late King Edward VII for the Abergeldie herd. She produced Gem of Abergeldie one of the most celebrated show cows in the herd. Gem was first at the Highland and the Royal in 1902. Gerana of Ballintomb with the great background of breeding that this record shows was second at the Perth Show when she was purchased by Mr. Gibb. Descendants of Gerana are to be found in different parts of Canada and the United States, but there are many more animals which trace to Gadie.

Gentle Kate 2d is a Rothiemay Georgina. She traces to old Lady Jean (187) through Georgina of Rothiemay (532), her daughter. The Ballindalloch Georgina family traces to Susan of Burnside (166) through Georgina 2d of Aberlour. There is no direct connection between the two strains. At the recent National sale at least five animals described as Georginas were catalogued. Two of them are Ballindalloch Georginas tracing to Georgina 2d of Aberlour and three of them are Rothiemay Georginas tracing to Georgina of Rothiemay. It is not desirable that these two families should be described in the same way as it will confuse breeders who do not know the background. I suggest that they should be called "Ballindalloch Georginas" and "Rothiemay Georginas", so that breeders who are familiar with both strains will know from the family name the background of each animal described.

What About Your Herd Bull?

Are you proud to show him to your visitors or would you rather not? Your future success as an Aberdeen-Angus breeder depends a lot on the kind of a bull you use. There are more better Aberdeen-Angus Bulls available now than ever before.

WESTWOOD ANGUS FARMS

An Invitation

We wish to take this opportunity to extend an invitation to all breeders and those interested in Aberdeen-Angus cattle both in the States and in Canada to visit our farms. If anyone is in Toronto and telephones Streetsville 138 we will arrange transportation to see our Herd and others in surrounding district.

J. R. Kohler & Son

R. F. D. 6

BRAMPTON, ONTARIO, CANADA

DON HEAD FARMS

"The Home of Quality Live Stock"

Jersey Cattle — **Aberdeen-Angus Cattle** — Southdown Sheep

Herd Sires . . .

Enchanter of Bordulac 2d -60699- 562204
. . . . . An intensely line bred BLACKCAP REVOLUTION bull

Bandolier of Anoka 16th -62424-
. . . . . A double grandson of BLACKBIRD BANDOLIER of PAGE

Glenelg Lad 7th -65151-
. . . . . A double grandson of MIDDLEBROOK PRINCE 33d

W. REDELMEIER, owner — A. C. McTAGGART, manager

Richmond Hill, Ontario, Canada

1945 Auction Sales Coming Up

May

May 16—John F. Pfeiffer, Orlando, Oklahoma.
May 17—Cooper County Aberdeen-Angus Breeders' Sale, Boonville, Missouri, Dan Roberts, Secretary, Boonville, Missouri.
May 19—Northeastern Aberdeen-Angus Breeders' Sale, Cornell University, Ithaca, New York, Myron Fuerst, Sale Manager, Pine Plains, New York.
May 21—Connecticut Aberdeen-Angus Breeders' Association Sale, Danbury, Connecticut.
May 21—Tall Corn Association Aberdeen-Angus Breeders' Sale, Marshalltown, Iowa.
May 22—Maryland State Aberdeen-Angus Breeders' Sale, Betterton, Maryland. Joseph M. Vial, Secretary, College Park, Maryland.
May 23—Hinchingham Aberdeen-Angus Sale, Chestertown, Maryland.
May 24—Kentucky Aberdeen-Angus Breeders' Association Sale, Lexington, Kentucky, Julius G. Clark, Lexington, Kentucky, Sale Manager.
May 28—Ansonia Acres Aberdeen-Angus Dispersion Sale, Rushville, Indiana. Managed by The Aberdeen-Angus Journal, Webster City, Iowa.
May 29—H. A. Thompson, Cortland, Indiana.
May 29—South Western Wisconsin Aberdeen-Angus Breeders' Sale, Lancaster, Wisconsin. James C. Perrin, Sale Manager, Bloomington, Wisconsin.
May 30—Hickory Point Farm, Decatur, Illinois.

June

June 1—Hoelscher, Johnson Aberdeen-Angus Sale, Carroll, Iowa. Frank Hoelscher, Sale Manager, Arcadia, Iowa.
June 2—Northern New England Aberdeen-Angus Breeders' Association Sale, Rochester, New Hampshire, Lowell E. Walters, Amherst, Massachusetts, Secretary.
June 4—North Central Iowa Aberdeen-Angus Breeders' Sale, Garner, Iowa. R. V. Wilkinson, Secretary, Rock Falls, Iowa.
June 5—Wilbur Cole, Blue Ridge Prairie Stock Farm, Bethany, Missouri.
June 6—Eastern Iowa Aberdeen-Angus Breeders' Association Sale, Davenport, Iowa. John M. Sheets, Maquoketa, Iowa, Secretary.
June 8—Hartley Stock Farm, Page, North Dakota.
June 9—Hanna & McGreor Sale, Fargo, North Dakota.
June 11—W. A. Hopley, Atlantic, Iowa.
June 12—South Central Iowa Aberdeen-Angus Association Sale, Oskaloosa, Iowa. Clyde A. Hanna, New Sharon, Iowa, Secretary.
June 18—J. Garrett Tolan, Pleasant Plains, Illinois.
June 19—South Side Stock Farm, Philip H. Postel, Rockbridge, Illinois.
June 20—Central Illinois Aberdeen-Angus Breeders' Sale, Congerville, Illinois.
June 21—Chicagoland Aberdeen-Angus Breeders' Association Sale, Chicago, Illinois. E. L. Johnson, Secretary, St. Charles, Illinois.

August

August 9—Ohio State Aberdeen-Angus Show and Sale, Urbana, Ohio. J. B. McCorkle, Sale Manager, Plumb Hall, Ohio State University, Columbus, Ohio.
August 21—Wayne County Purebred Livestock Association, Monticello, Kentucky, Odell Campbell, Secretary, Monticello, Kentucky.

September

September 3—Simon's Angus Farm Sale, Maize, Kansas.
September 3—Churn-Creek Farms Aberdeen-Angus Sale, Worton, Maryland.
September 5—Casebier and Wilson Second Draft Aberdeen-Angus Sale, Buffalo Hart, Illinois.
September 9 & 10—Pacific Coast Aberdeen-Angus Breeders' Sale, Madera, California.
September 10—Wm. Hansen & Sons, Dixon, Iowa.
September 11—Plummer & Dice & Sons Combination Draft Sale, Hawkeye Downs, Cedar Rapids, Iowa.
September 14 & 15—Pendleton Aberdeen-Angus Breeders Sale, Pendleton, Oregon.
September 15—Rush County Aberdeen-Angus Breeders' Association Sale, Rushville, Indiana, Tom Coleman, Sale Manager, Rushville, Indiana.
September 18—Central Iowa Aberdeen-Angus Breeders' Sale, Marshalltown, Iowa. C. G. Mason, sale Manager, Marshalltown, Iowa.
September 19—Iowa State Aberdeen-Angus Sale, Cedar Rapids, Iowa. Herbert Cline, Secretary, Bussey Iowa.
September 21—Corn Belt Aberdeen-Angus Breeders' Association Sale, Chatsworth, Illinois; W. L. Chrisman, Chatsworth, Illinois, Sale Manager.
September 22—Indiana State Aberdeen-Angus Sale, Layfayette Indiana. W. A. Rafferty, Sale Manager, Morocco, Indiana.
September 22—Pennsylvania Aberdeen-Angus Breeders' Association Sale, Hershey, Pennsylvania. Harold P. Hamilton, Sales Manager, Danboro, Pennsylvania.
September 25—Nebraska Aberdeen-Angus Breeders' Association Sale, Valentine, Nebraska. D. J. Cole, Sale Manager, Merriman, Nebraska.
September 29—Minnesota Aberdeen-Angus Breeders' Association Sale, Blue Earth, Minnesota, Clement C. Chase, Secretary, Pipestone, Minnesota.

October

October 1—Nodaway County Aberdeen-Angus Breeders' Association Sale, Maryville, Missouri. Hal T. Hooker, Secretary, Maryville, Missouri.
October 3—Illinois State Aberdeen-Angus Breeders' Association Sale, Springfield, Illinois. George L. Wilson, Secretary, 810 Myers Building, Springfield, Illinois.
October 4—Mercer County Aberdeen-Angus Breeders' Association Sale, Aledo, Illinois. Hugh McWhorter, Sale Manager, Aledo, Illinois.
October 8—Warrenton District Aberdeen - Angus Breeders' Association Sale, Warrenton, Virginia. Geo. A. Weschler, Sale Manager, Warrenton, Virginia.
October 12—New Jersey Breeders' Aberdeen-Angus Sale, Trenton, New Jersey.
October 18—North Dakota Aberdeen-Angus Breeders' Association Sale, Jamestown, North Dakota. M. H. McDonald, Secretary, Fargo, North Dakota.
October 20—Northeastern Kansas Aberdeen-Angus Breeders' Association Sale, Horton, Kansas, Harry Dandliker, Hiawatha, Kansas, Secretary.
October 21 & 22—Aberdeen-Angus Sale, Twin Falls, Idaho.
October 25—Nebraska Aberdeen-Angus Breeders' Association Sale, Columbus, Nebraska. M. J. Krotz, Sale Manager, Odell, Nebraska.
October 26 & 27—North Rocky Mountain Aberdeen-Angus Breeders' Show and Sale, Billings, Montana. W. J. Harrer, Bozeman, Montana, Secretary.

November

November 11 & 12—Commercial Aberdeen - Angus Sale, Red Bluff, California.
November 27 & 28—Southeastern Regional Aberdeen-Angus Show and Sale, Atlanta, Georgia. Robert C. Roebling, Sale Manager, Savannah, Georgia.

December

December 1945—Great Western Aberdeen - Angus Breeders' Sale, Los Angeles, California.

January, 1946

January 21—South Dakota Aberdeen-Angus Breeders' Association Sale, Watertown, South Dakota. I. B. Johnson, Brookings, South Dakota, Sale Manager.

PROVEN BREEDING SIRES
Of each breed cattle and draft horses International, cattle National, Dairy, get of each won times to 5 or less with Champion. Winning of afore get, his and times get won in Grand Champion to 8th, appearing to including 3d generation, informed selling. Each breed. Sire list for breeder, taught—G. I. Bill of Rights? G. F. SARGENT, Auctioneer and President, SARGENT'S INTERNATIONAL AUCTION COLLEGE, 424-6th St. SIOUX CITY 15, Iowa.

Aberdeen-Angus Auctions
Given Special Attention
H. B. Sager
Box 446 BOZEMAN, MONTANA

H. Earl Wright....
(The Live Stock Auctioneer)
Write or wire me about your next sale.
MOUNT GILEAD, OHIO

HAMILTON JAMES
Auctioneer
NEWTON, ILLINOIS

Auctioneer
Successful sales for leading breeders, lifetime experience with live stock. Apply early, busy during season. Rates Reasonable. Telephone Residence 7-3645; Business 3-6181. P. O. Box 1317.
JOHN E. HALSEY
DES MOINES, IOWA

Auction Price Levels
Largely govern the prices obtainable privately.
Fully realizing my obligation to all who employ me to conduct their auctions, I assure everyone everywhere my best selling efforts throughout the future as in the past.
FREDDIE CHANDLER, Auctioneer
CHARITON, IOWA

Attention!

.... SALE MANAGERS and BREEDERS who claimed advance dates

I have Lost My Date Book

This was a small, black book about 2x3 inches containing the dates of all coming sales claimed with me for the Fall of 1945 and Spring of 1946. I did not have the opportunity to transfer these dates to a permanent record before losing the book. Please write me at once and confirm all future dates that I made with you.

PLEASE CONFIRM YOUR DATE WITH ME AGAIN.

Roy G. Johnston, Belton, Mo.

Index to Advertisers for May, 1945

ARKANSAS
Sun Ray Farms, Fayetteville ... 95

CANADA
Don-Head Farms Limited, Richmond Hill, Ontario ... 108
Kohler, J. R. & Son, Brampton, Ontario ... 108

CALIFORNIA
Pacific Coast Aberdeen-Angus Ass'n, Madera ... 70
Smith, Mrs. Kernick, Selma ... 70

FLORIDA
Sturdy Oak Farms, Bartow ... 38

GEORGIA
Modena Plantation, Savannah ... 38
Vaughn, H. W., Athens ... 39

IDAHO
Barron, Laura & Lloyd, Corral ... 69

ILLINOIS
Bon Air Farms, Mattoon ... 16
Bradley, Frank M. & Sons, Avon ... 14
Burelee Farms, LaMoille ... 18
Central Illinois Aberdeen-Angus Ass'n, Congerville ... 4 & 5
Chicagoland Sale, Chicago ... 7
Hallam, George M., Monmouth ... 18
Hickory Point Farms, Decatur ... 19
Illinimere Farms, Odell ... 20
Red Top Farms, Libertyville ... 15
Schwarm, Edwin A. & Sons, Loogootee ... 17
Sugar Loaf Farm, Collinsville ... 16
South Side Stock Farm, Rockbridge ... 12
Tolan, J. Garrett, Pleasant Plains ... 2
Woodlawn Farms, Creston ... 20

INDIANA
Ansonia Acres, Rushville ... 23
Greenacre Farms, Morocco ... 22
Harvey Farm, Richmond ... 23
Secondino Brothers, Universal ... 23
Thompson, Holmes, Cortland ... 22
Willis Stock Farm, Morocco ... 23

IOWA
Bane, T. D., Pleasantville ... 42
Banks & Banks, Knoxville ... 42
Bowne, Ben, Ottumwa ... 48
Breniman, Ernest & Son, Brooklyn ... 50
Brookdale Farm, Marion ... 48
Cline, Ray & Herbert, Bussey ... 42
D. & R. W. Farms, Marshalltown ... 50
Eastern Iowa Breeders, Davenport ... 47
Gay, Clifford, Oskaloosa ... 48
Hoelscher Brothers, Arcadia ... 43
Hopley, McGregor, Atlantic ... 56-D & 56-E
Kelso, Robert, Allteron ... 51
Maas Brothers, Riverside ... 51
Mallory & Mallory, Hampton ... 44
Meier Brothers, Melbourne ... 48
Miller, H. D., Morley ... 50
North Central Iowa Aberdeen-Angus Breeders' Ass'n, Hampton ... 45
Pratt, P. K., Walnut ... 50
Snyder, B. J. & Son, Oskaloosa ... 51
South Central Iowa Ass'n, Oskaloosa ... 49
Strathmore Farms, Webster City ... 50
Willhoit, Glenn & Sons, Batavia ... 65

KANSAS
Chilen Angus Farm, Miltonvale ... 59
Goodrich, Clifford C., Columbus ... 59
Reed Stock Farm, Wichita ... 3
Sunny Vale Farm, Arnold ... 59
Workman, Johnson, Russell ... 59

KENTUCKY
Beech Hill Farm, Maceo ... 78
Belle'Air Farms, Winchester ... 78
Cochrane, Tom, Shepardsville ... 80
Dixie Stock Farms, Lancaster ... 80
French Broad Farms, Bowling Green ... 80
Great Meadows Aberdeen-Angus Breeders, Goshen ... 79
Hill, S. A., Harrodsburg ... 80
Land O'Goshen Farm, Goshen ... 80
Maple Grove Farm, New Hope ... 78
Maplewood, Danville ... 78
Minor, M. T., Danville ... 80
Quisenberry, J. H., Winchester ... 80
Reverie Knoll Farms, Danville ... 8
C. V. Whitney Farm, Lexington ... 78

LOUISIANA
Knight, Will, Shreveport ... 73

MAINE
Silver Hill Farms, Eastbrook ... 30

MARYLAND
Andelot Stock Farm, Worton ... 34
Blakeford Farms, Inc., Queenstown ... 32
Cold Saturday Farm, Finksburg ... 33
Fair Promise Farm, Betterton ... 35
Kirkland, Easton ... 34
Laytonsville Stock Farm, Laytonsville ... 33
Monocacy Farms, Frederick ... 34
Mt. Pleasant Farm, Reisterstown ... 33
Point Farm, St. Leonard ... 56
Shirley & Son, Reisterstown ... 34
Whitehall Farms, Gambrills ... 34
Wickwire Farm, Earleville ... 35

MASSACHUSETTS
Laurel Hill Farm, Blandford ... 28
Silver Hill Farms, Monson ... 30

MICHIGAN
Douglasdale Stock Farm, Bronson ... 63
Grand River Stock Farm, Webberville ... 62
Great Oaks Stock Farm, Rochester ... 61
Sun Valley Farm, Cassopolis ... 63
Wickwire Farms, Jackson ... 63
Witham, A. L., Romeo ... 62
Wildwood Farms, Lake Orion ... 61

MINNESOTA
Glesener, Henry E., Bird Island ... 25
Hanna-McGregor Sale ... 56-F & 56-G
Snyder, M. L., Madelia ... 25
Viewlawn Herds, Harmony ... 25

MISSOURI
Clearwater Farm, Springfield ... 88
Cole, Wilbur, Bethany ... 93
Dickinson, L. V. & Son, Bogard ... 85
Good Earth Stock Farm, High Hill ... 86
Harkness, Graydon, Kahoka ... 85
Hoffman, Victor & Son, Kirksville ... 84
Hooker, Hal T., Maryville ... 88
Nugent, Jim, Kansas City ... 88
Penney, J. C., Hamilton ... 91
Schmidt, A. H. & Son, Kansas City ... 87
Shinnston, Kirksville ... 84
Smith, Ralph L., Chillicothe ... 89
Spencer, George A., Columbia ... 86
Thornhill Farm, Chesterfield ... 85
Thornton, L. M., Garden City ... 92

NEBRASKA
Krotz, Joseph & Son, Odell ... 57
Polka, Ed., Riverton ... 58
Triple Oak Stock Farm, Oak ... 58
Sitz, Will, Atkinson ... 58

NEW HAMPSHIRE
Northern New England Breeders, Rochester ... 29

NEW JERSEY
Crestfield Farm, Hopewell ... 37
Dunwalke Farm, Far Hills ... 36
H. & L. Farms, Marlboro ... 36
Hideaway Farm, Chester ... 37
Lee-Dan Farms, Washingtons Crossing ... 37-41
Neuberger, Harry H., Red Bank ... 37
Walking Horse Farm, Rosemont ... 37
White Gates Farm, Flanders ... 36

NEW YORK
Briarcliff Farms, Pine Plains ... 28
Bonniebrook Farm, Ancramdale ... 28
Dancote Farm, Lawtons ... 30
Ess Kay Farm, East Aurora ... 30
Good Hope Farm, Old Chatham ... 30
H I Stock Farm, Bayshore, Long Island ... 30
Rockhills Farm, Inc., Dundee ... 30
Rufflands, Red Hook ... 30

NORTH DAKOTA
Frost, Arland, Harvey ... 24
Hanna Stock Farm, Bordulac ... 24
Hanna, McGregor Sale ... 56-F & 56-G
Hartley Stock Farm, Page ... 56-B & 56-C
Verona View Farm, Verona ... 24

OHIO
Anspaugh, E. M., Edon ... 54
Do-Je-Rae Farms Springfield ... 55
Eastways Farm, Springfield ... 53
Goodfellow Homestead Farms, Springfield ... 55
Hagler, Jesse, Bloomingburg ... 55
Meadow Lane Farm, Van Wert ... 53
Sidley, R. W., Madison ... 54
Smeltzer, J. H., Marion ... 54
Warner Grove Farm, Greenville ... 54

OKLAHOMA
Bates, Chas. T. & Sons, Ada ... 73
Fullerton, Sam, Jr., Miami ... 112

OREGON
Wetle, Fred, The Dalles ... 69

PENNSYLVANIA
Gwynllan Farm, Gwynned Valley ... 28
Herberts Hill Farm, West Chester ... 28
Heckmere's Highlands, Butler ... 31

SOUTH CAROLINA
Brays Island Plantation, Yemassee ... 39

SOUTH DAKOTA
Fox, Nick & Sons, Watertown ... 24
Gauger Brothers, Clear Lake ... 24
Indian Hill Farms, Frankfort ... 24
Ingalls, Lawrence E., Opal ... 24

TENNESSEE
Ames Plantation, Grand Junction ... 40
Hardwick Farms, Cleveland ... 40
MacMor Farms, Mentor ... 81
Spring Valley Farm, Pulaski ... 40

TEXAS
Hi-View Farm, Dallas ... 72

VIRGINIA
Adams, Julian, Lynchburg ... 74
Creswell Farm, Forest ... 75
Greenfields, Orange ... 65
LeBaron Farm, Warrenton ... 11
Meander Farm, Locust Dale ... 75
Old Elkton Farm, Forest ... 75
Red Gate Farm, Millwood ... 74
Shenaview Farm, Timberville ... 75
Tyro Farm, Tyro ... 75
Valley Vista Farm, Lynchburg ... 74

WASHINGTON
Battles, Otto V., Yakima ... 111
Meadowmere Farm, Deer Park ... 69
Rutter, R. L., Jr., Ellensburg ... 69

WEST VIRGINIA
Hanlin, J. F., Elk Garden ... 74

WISCONSIN
Blackbourn, Mrs. C. E. & Sons, Cassville ... 56-A
Hauk, Philip & Son, Cassville ... 56-A
Lakewood Farm, Mukwonago ... 56-A
Perrin, James C. & Sons, Bloomington ... 6
Southwestern Wisconsin Breeders, Lancaster ... 56-A
Trempealeau County Breeders' Cooperative, Whitehall ... 56-A
Twinlakes Farm, Dunbar ... 56-A

WYOMING
A-Bar-A Ranch, Encampment ... 69

AUCTIONEERS
Chandler, Fred E., Chariton, Iowa ... 109
Halsey, J. E., Des Moines, Iowa ... 109
James, Hamilton, Newton, Illinois ... 109
Johnston, Roy G., Belton, Missouri ... 109
Sager, H. B., Bozeman, Montana ... 109
Sargent's International Auction College, Sioux City, Iowa ... 109
Wright, H. Earl, Mount Gilead, Ohio ... 109

COMMERCIALS
Automatic Equipment Manufacturing Co., Pender, Nebraska ... 103
Berkshire News, Springfield, Illinois ... 101
Bock, George, Mattoon, Illinois ... 107
Breeders' Supply Company, Council Bluffs, Ia. ... 102
The Cattleman, Fort Worth, Texas ... 100
Case, J. I. Co., Racine, Wisconsin ... 13
C. H. Dana Co., Inc., Hyde Park, Vermont ... 99 & 101
Dow Chemical Company, Midland, Michigan ... 105
Franklin, O. M. Serum Co., Denver, Colorado ... 106
Golden Arrow Farms, Huntington, Indiana ... 106
H. R. Randall Manufacturing Co., Demopolis, Albama ... 104
Hampshire Herdsman, Peoria, Illinois ... 104
Lederle Laboratories, Inc., New York, New York ... 102 & 25
Morford, L. R., Iowa City, Iowa ... 100
Rutgers University Press, New York, New York ... 103
Security Remedies Co., New York, New York ... 104
The Poland China World, Waverly, Iowa ... 94
United Duroc Record Ass'n, Peoria, Illinois ... 103
VioBin Corporation, Monticello, Illinois ... 100

PIONEER BREEDER PASSES ON.

Death has taken one of the pioneer Aberdeen-Angus breeders of the Southwest in the passing of Koss Barry, of Meridian, Texas, known and loved all over the Southwest for his integrity and faith in the Bonnie Blacks. Mr. Barry had bred Aberdeen-Angus cattle continuously since 1905 and had been a member of the American Aberdeen-Angus Breeders' Association since 1906. He was named the temporary chairman of the Texas Aberdeen-Angus Association at the time of its organization and served as the first president of the organization, and was active throughout the years following. No man was more fond of a good horse, and few could handle a rope with greater ease or accuracy. A typical cowman to the last. While he had lived to the mature age of more than four score years, it was only within the recent years that he gave up his horsemanship. One of his favorite pass time activities was that of "laying" a rope on a running coyote, a feat accomplished up to within the last few years when his eye sight began to fail. Long will the writer remember Koss Barry and the tales he told when we met him on our pioneering trips into the Lone Star State.—Fred Hahne.

ROSEMERE
The PREMIER HERD

(Founded in 1898 by Laura Battles, mother of present owner)

Outstanding Young Herd Bull Prospects

Now available at the Iowa Rosemere Farms

It is with pride that we call special attention to the grand lot of young bulls which some of the most critical judges who have visited the farm have recently pronounced the best they have ever seen in one group.

There is a reason why this particular lot of young bulls which represent the cream of our last year's calf crop should be especially outstanding as they are not only from the kind of females that have made the herd world famous but they are also the first crop of calves from the three young herd sires which we so carefully selected because of their own outstanding individuality and because their pedigrees (shown below) represent the animals which have produced a preponderance of Rosemere's long line of International winners. Surely if there is anything to constructive breeding and to a record of performance such as the Rosemere herd has back of it, these young bulls can not fail to develop into great sires.

Barbarian of Rosemere 175th 675797 — Calved May 3, 1942

Sire: Epponian of Rosemere 6th 463942	‡Prizemere 32d 369132	‡Prizemere 9th 292566	Meraman of Tierra Alta 206566
			Pride of Rosemere 14th 218938
		Pride of Rosemere 37th 310372	Knight of Rosemere 185073
			Pride McHenry 66th 104154
	Epponia C. B. 333884	Capper Boy 168260	Prince Albert Ito 84486
			Blackcap 32d 118217
		Imp. Epponia of Morlich 323476	Eclipse 2d of Morlich 311854
			Eppy of Morlich 323475
Dam: Barbara of Rosemere 144th 478365	‡Eileenmere 61st 450556	‡Eileenmere 32d 428072	★Eileenmere 15th 398457
			Blackbird Girl 7th 363545
		Ectessa 370351	Shady Brook Elwood 246334
			Erica Ever 281032
	‡Barbara of Rosemere 64th 478365	‡Prizemere 32d 369132	‡Prizemere 9th 292566
			‡Pride of Rosemere 37th
		Barbara of Rosemere 40th 369138	Idolmere 4th 251508
			Barbara C. B. 279460

Barbarian of Rosemere 157th 603065 — Calved June 30, 1940

Sire: ‡Eileenmere 61st 450556	‡Eileenmere 32d 428072	★Eileenmere 15th 398457	‡Eileenmere 4th 251504
			‡Enchantress C. 321393
		Blackbird Girl 7th 363545	‡Eileenmere 4th 251504
			Blackbird Girl 3d 170544
	Ectessa 370351	Shady Brook Elwood 246334	Black Edward B. 152632
			Shady Brook Erona 197968
		Erica Ever 281032	Capper Boy 168260
			Equipoise of Cherokee 65428
Dam: Barbara of Rosemere 156th 494186	‡Prizemere 32d 369132	‡Prizemere 9th 292566	Meraman of Tierra Alta 206566
			Pride of Rosemere 14th 218938
		‡Pride of Rosemere 37th 310372	Knight of Rosemere 185073
			Pride McHenry 66th 104154
	Barbara of Rosemere 42d 379416	Idolmere 4th 251508	★Oakville Quiet Lad 109220
			‡Home View Lady Idessa 2d
		Barbara of Rosemere 9th 163136	Thickset Blackbird 115895
			Glenfoil Barbara 6th 104324

Barbarian of Rosemere 163d 640704 — Calved May 7, 1941

Sire: Prizemere 307th 468743	‡Eileenmere 61st 450556	‡Eileenmere 32d 428072	★Eileenmere 15th 398457
			Blackbird Girl 7th 363545
		Ectessa 370351	Shady Brook Elwood 246334
			Erica Ever 281032
	Pride of Rosemere 204th 430838	‡Prizemere 32d 369132	‡Prizemere 9th 292566
			‡Pride of Rosemere 37th
		Pride of Rosemere 67th 379980	‡Prizemere 9th 292566
			‡Pride of Rosemere 37th
Dam: Barbara of Rosemere 64th 417703	‡Prizemere 32d 369132	‡Prizemere 9th 292566	Meraman of Tierra Alta
			Pride of Rosemere 14th
		‡Pride of Rosemere 37th 310372	Knight of Rosemere 185073
			Pride McHenry 66th 104154
	Barbara of Rosemere 40th 369138	Idolmere 4th 251508	★Oakville Quiet Lad 109220
			‡Home View Lady Idessa 2d
		Barbara C. B. 279460	Meraman of Tierra Alta
			Barbara of Rosemere 131205

Although most of our cattle are sold on mail orders, we would much prefer having our friends visit the herd at MAQUOKETA. Those who do, invariably go away Rosemere enthusiasts. Write O. V. BATTLES, ROSEMERE FARMS, MAQUOKETA, IOWA, for any information desired.

★—International Grand Champion. ‡—Sire or Dam of International Grand Champion.

The Head of Prizemere 32d a Rosemere Sire, who, on the International winnings of his Get, was rated as the Outstanding Sire of all the Beef Breeds, between the years of 1927 and 1936 . . . . . .

Please remember the Rosemere Herd, which has produced more International winners than any other herd of the breed, always has something choice to sell.

OTTO V. BATTLES, General Supervisor
Farm and Herd Managers: ARNALDO J. MEISGEIER, Maquoketa; ROLAND EHLERS, Maquoketa; GEORGE GREEN, Yakima.

Rosemere Farms
OTTO V. BATTLES, OWNER
Maquoketa, Iowa — Yakima, Washington

Sunbeam Farms

MIAMI - OKLAHOMA

Stop and See the

Greatest Herd Bull Battery in America

Composed of Black Prince of Sunbeam 504521

The 1938 International Grand Champion

and Several Great Sons:

Prince Sunbeam 29th
Prince Sunbeam 100th
Prince Sunbeam 35th
Bar Sunbeam 2d

and

Qualiteer of Sunbeam
A half Brother to Black Prince

Prince Eolide 2d of Sunbeam
Out of the Same Dam as Black Prince

2 Famous Sunbeam Herd Sires

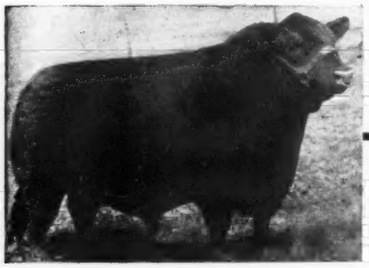

BLACK PRINCE of SUNBEAM
1938 International Grand Champion Bull.

They do breed on

PRINCE SUNBEAM 29th
1942 Southwestern Fat Stock Show Grand Champion Bull.

We have Cattle for Sale

Whether you want an outstanding HERD SIRE PROSPECT or a carload of CHOICE RANGE BULLS, a few selected HEIFERS or a number of unfitted but TYPEY FEMALES, we have them for you. We solicit your inquiries and if we are unable to fill your order ourselves, we shall be only too happy to try to help you locate what you want.

S. C. Fullerton Estate **Miami, Oklahoma**